The Navy needs more men. Enlist now.

The Chicago Daily Tribune.

THE WORLD'S GREATEST NEWSPAPER

FINAL EDITION

VOLUME LXXVII.—NO. 126. C. [COPYRIGHT: 1918: BY THE TRIBUNE COMPANY.] MONDAY, MAY 27, 1918.—TWENTY-FOUR PAGES. THIS PAPER CONSISTS OF TWO SECTIONS—SECTION ONE. * * PRICE TWO CENTS.

YANKEES WIN HOT FIGHTS

TWO MILLION RAIL WORKERS GET BIG RAISE

$300,000,000 a Year Will Be Added to Envelopes.

Washington, D. C., May 26.—General pay increases for nearly 2,000,000 railroad employés were announced today by Director General McAdoo, effective next Saturday and retroactive to last Jan. 1, carrying out substantially recommendations of the railroad wage commission.

The aggregate of the increases probably will be more than $300,000,000 a year, half of which will be distributed within a few weeks as back pay in lump sums ranging from about $100 to nearly $200 each.

Some Changes Are Made.

The director general departed from the wage commission's recommendations in the following particulars:

The principle of the basic eight hour day is recognized, but owing to exigencies of the war situation hours of employment are not actually reduced and overtime is to be paid pro rata; future adjustments of pay are to be made on the basis of eight hours.

In addition to the ordinary scale of increases, day laborers, employed mainly on track work, are to get at least 2½ cents an hour more than they received last Dec. 31.

A minimum of 55 cents an hour is established for the shop trades, including machinists, boiler makers, and blacksmiths.

Women are to receive the same pay as men for the same work, and Negroes are to get the same as white men for similar employment.

New Board Is Created.

To work out a multitude of inequalities of pay among employés doing similar work in different localities and other injustices caused by varying rules of employment and condition of organization, the director general created a new board of railroad wages and working conditions, consisting of three labor representatives and three railway executives, which will conduct extensive investigatons and recommend wage and other employment changes.

All increases now ordered will be determined according to a percentage scale, based on pay received in December, 1915, and any increases which have been allowed within that time will be deducted. In many cases raises in pay in the last two and a half years are about equal to the increases now approved, and, consequently, those employés will get little or no more.

No Deductions to Be Made.

To correct just such situations when injustices are apparent will be one of the principal duties of the new wage board, whose creation was suggested by the railroad wage commission. In no cases are wages to be reduced.

Men working on the monthly, hourly, piece work, and train mile basis will benefit by the new allowances, and members of the four leading railroad brotherhoods, whose pay was raised through operation of the Adamson act, are to receive from 10 to 40 per cent additional, a smaller increase than they had asked of the railroads shortly before the government took control.

Those Who Will Benefit.

The wage order applies to all employés of the 164 roads now under federal management, but not to the so-called short lines, unless they are retained by the government after July 1.

It affects employés of terminal, union station and switching companies, lighters, ferries, and tugs owned by railroads, but not employés of railroad boat lines on the lakes, rivers, or coastwise traffic.

Although Pullman cars now are under government operation, Pullman employés will not benefit, unless the railroad administration decides eventually to retain management of the cars.

Makes Appeal for Unity.

In announcing his decision, Mr. McAdoo appealed to railroad employés to forget dissensions and disappointments arising under private control, and to remember that the success of the war depends largely on their services.

To meet the expense of the wage increase, the biggest ever granted to railroad or any other class of employés at one time, the railroad administration has discussed raising freight and passenger rates.

The percentages of wage increase

(Continued on page 4, column 4.)

THEY MEET, AND IT'S 'THEODORE' AND 'WILL' AGAIN

Dramatic Reunion of Old Friends in Chicago.

Theodore Roosevelt and William Howard Taft shook hands and slapped each other on the back in the dining room of the Blackstone hotel last night, and the fashionable throng which filled the dining room rose to their feet and cheered and cheered. Col. Roosevelt is on a speaking tour for the National Security league. Mr. Taft is here for a conference of the war labor board.

After the warm greetings were over, and after the cheers had died down, the only two living ex-presidents of the United States sat down together at Col. Roosevelt's table and talked earnestly for half an hour, oblivious to the other diners. The colonel continued eating while he talked, and Mr. Taft leaned over from time to time to emphasize a point, a characteristic of his, while Col. Roosevelt nodded energetically in assent.

T. R. Makes Taft Laugh.

The wartime crowd in the dining room swiftly appraised and appreciated the situation. Meals grew cold, waiters forgot their duties unrebuked, and the two men talked, agreed, smiled, and nodded emphatically. Once the colonel pounded the table and leaned over with a belligerent air that was belied by a smile. Mr. Taft laughed and nodded.

At 8:15 last night Mr. Taft, arriving at the Blackstone from St. Louis, was informed at the desk that Col. Roosevelt was at dinner. He thanked the clerk, turned without a word and walked rapidly up the steps from the lobby to the entrance of the dining room. He stood there for a second to locate the colonel, who sat at a little table on the other side of the room. Then he moved rapidly across to him.

Many Slaps on Back.

Col. Roosevelt, intent on his meal, was apprised of his approach by the stillness that greeted Mr. Taft's entrance. Looking up, he saw his friend of former years. He stiffened in surprise, then flung his napkin down and stood up. He met Mr. Taft's hearty handshake with one that equaled it. Mr. Taft's left hand flew to the colonel's shoulder, which gesture the colonel returned. It was almost an embrace. The two men stood for most of a minute shaking hands vehemently and slapping each other on the back.

Then the crowd went wild. They rose as one from tables and a cheer went up that startled the two men, who looked at each other and smiled and bowed to the diners. Then Col. Roosevelt indicated a vacant chair opposite him and both men sat down.

"Delightful," Says Colonel.

"Yes," said the colonel. "It was a great and a pleasant surprise. Mr. Taft learned I was in here and came to see me. We had a very delightful half hour together. I was delighted to see him again. He is looking bully."

Mr. Taft, in his room, seemed pleased but unexcited.

"I was very glad to see Mr. Roosevelt," he said, and smiled. "This is the first opportunity I've had to do so, since Mayor Mitchel gave his dinner to Gen. Joffre. Let's see, that's about eight months ago. I didn't see him then, as I had to leave hurriedly to catch a train. Col. Roosevelt looks fit, after his serious illness."

Mr. Taft laughed heartily when asked to give the gist of the conversation.

"I should say not," he said. "We just talked over things generally."

The differences between Taft and Roosevelt reached a climax in Chicago in 1912, when they became rival candidates for the presidency. Last night was the first time they had greeted one another as old friends since that political upheaval.

T. R. Goes to Des Moines.

Col. Roosevelt departed at 10 o'clock for Des Moines, where he speaks tonight. He speaks at Madison, Wis., tomorrow night; at Milwaukee Wednesday night and makes two speeches in Detroit Thursday, departing from there at midnight for New York.

The colonel got into Chicago at 7:10 yesterday morning. He was met by Donald R. Richberg. After breakfast the colonel and Mr. Richberg went for a long ride through the parks. More than an hour was spent with Cy De Vry and the Lincoln park animals. Three thousand persons crowding around gave the Lincoln park police all they could attend to, and the colonel departed.

At 4 o'clock in the ballroom of the Blackstone Col. Roosevelt talked to 400 persons. The meeting was known as a session of the "war service editorial conference." J. A. Hall presided. Admission was by invitation. The colonel talked for an hour and a half. The conference was supposed to be private and nothing whatever of the colonel's remarks was for publication.

Red Cross Calf Brings $2,160 in Kansas, Ill.

Kansas, Ill., May 26.—[Special.]—The Red Cross of Kansas township yesterday auctioned off a calf for $2,160.

EVENTUALLY—

When All the Young Men Are Fighting or Working.

[Copyright: 1918: By John T. McCutcheon.]

IN THE GOLFING WORLD. IN THE TENNIS WORLD.

IN THE PUGILISTIC WORLD. ON THE BASEBALL FIELD.

THE MOVIE HERO. IN THE RACING WORLD.

SUBMARINE OR RAIDER NEAR BY? ANXIETY IN N. Y.

New York, May 27, 3 a. m.—[Special.]—The Herald this morning publishes the following:

"Is there a German submarine preying upon United States coastwise shipping from a hidden base somewhere in the West Indies? Or is there as yet an unaccounted German raider still at large upon the Atlantic?

"These questions, which have been perplexing persons in marine circles ever since the mysterious disappearance of the United States collier Cyclops, were stirred anew tonight upon receipt of the information that the derelicts of three schooners but recently abandoned were sighted within an hour off the mouth of Chesapeake bay.

"To all appearances the schooners had been sunk only two or three days, and by an agency which punctured large holes in their hulls below the water line—possibly the shell from the gun of a submarine or a raider, as it is thought a torpedo would have done greater damage. The vessels might have been sunk by internal explosions of bombs."

It is impossible to identify two of the vessels. The third was the three masted schooner Rina, owned in Mobile, Ala., and sailing from Philadelphia to Havana with a cargo of gasoline. No trace was found of the crews of the schooners. The disappearance of the crews is as mysterious as that of the Cyclops.

100 Real Salesmen Wanted to Market Shares of Mercy

An appeal for 100 live wire salesmen, real salesmen, was made to THE TRIBUNE last night by Dr. R. R. Bosworth, in charge of the Red Cross headquarters at 65 East Monroe street. Volunteers are asked to report as early as possible this morning.

"We need 100 hustlers who can make the dust fly," Dr. Bosworth said. "Our efforts in appealing for Red Cross contributions have not been as satisfactory as they might be. Now we propose to go out in a businesslike way and sell shares in the greatest dividend paying institution in the world."

Cadillac Hotel, Detroit, Burned, Guests Escaping

Detroit, Mich., May 26.—[Special.]—Fire was discovered at midnight in the Cadillac hotel. Over a hundred guests were in the hotel, but they all escaped. The fire broke out in the kitchen annex, which gave everybody ample time to move their baggage. The building probably will be destroyed.

THE WEATHER.

MONDAY, MAY 27, 1918.

Sunrise, 5:19 a. m.; sunset, 8:14 p. m. Moon rises 10:26 p. m.

Chicago and vicinity—Unsettled weather Monday and Tuesday, probably with showers; much cooler Monday; increasing northeast winds.

Illinois—Unsettled weather Monday and Tuesday, probably showers; cooler Monday.

BAROMETER. TRIBUNE

TEMPERATURE IN CHICAGO. (Last 24 hours.)

MAXIMUM, 3 P. M. SUNDAY.....86
MINIMUM, 7 A. M. SATURDAY.71

3 a. m.	74	11 a. m.	80	7 p. m.	85
4 a. m.	73	Noon	81	8 p. m.	83
5 a. m.	73	1 p. m.	83	9 p. m.	82
6 a. m.	72	2 p. m.	84	10 p. m.	81
7 a. m.	71	3 p. m.	86	11 p. m.	80
8 a. m.	72	4 p. m.	84	Midnight	80
9 a. m.	76	5 p. m.	86	1 a. m.	79
10 a. m.	78	6 p. m.	85	2 a. m.	79

Mean temperature for 24 hours to 7 p. m., 73; normal for the day, 60; excess since Jan. 1, 130 degrees.

Precipitation for 24 hours to 7 p. m., 0; excess since Jan. 1, 2.59 inches.

Highest wind velocity, 20 miles an hour, from S. W. at 10 a. m.

VON HINDENBURG IS REPORTED ILL WITH TYPHOID

GENEVA, May 26.—Field Marshal von Hindenburg, chief of the German general staff, is in a hospital at Strassburg suffering from typhoid fever, according to reports from that city. These advices state that the report of Von Hindenburg's death is incorrect, but that his condition is critical.

Typhoid fever is said to be spreading rapidly in the German army.

Of late there have been various reports of the death of Field Marshal von Hindenburg. Some of these reports were given on the authority of German prisoners on the western front.

She Was 'Doing Her Bit,' but She Isn't Any More

A Chicago woman, entering her kitchen unseen, discovered the cook busily pouring sugar in the sink.

"What are you doing?" she asked.

"I'm doing my bit," said the cook, who was a Hun.

She isn't doing any more bitting in that family.

Asks Public to Reduce Its Consumption of Meat

New York, May 26.—Reduction of the consumption of meats to two pounds a week for each person, and economy in the use of sugar and wheat were urged by Federal Food Administrator Hoover.

U. S. SOLDIER'S LIFE IS SAVED BY HIS BIBLE

WITH THE AMERICAN ARMY IN FRANCE, May 26.—[By the Associated Press.]—Many stories have been told since the beginning of the world war of lives being saved by Bibles, but the United States probably will have the distinction of being the first country to have actual possession of a bullet punctured Bible, which saved the life of one of its sons, William R. Wilson, a 19 year old soldier of New Castle, Pa.

Young Wilson is alive today in a hospital in the rear of the American sector in Picardy and rapidly recovering from a minor wound. A Bible and a small trench mirror, which he was accustomed to carry in his left breast pocket, deflected a German sharpshooter's bullet from his heart.

According to his friends, Wilson, an orphan, had been in the habit of reading the Bible daily. He was resting in the rear lines last Sunday, with his Bible as his only comfort. He was ordered to the front line, where a sharpshooter's bullet felled him. Comrades who carried him off found that he was suffering only from a flesh wound in the breast, thanks to his Bible and the trench mirror, through which the bullet passed. A second bullet struck him in the arm, but this wound is not serious.

Wilson says he is going to present the Bible to the United States as soon as he is discharged from hospital.

Gerard Criticizes Chicago for the "Bismarck" School

New York, May 26.—[Special.]—James Gerard, ex-ambassador to Germany, speaking at the Sunday Night Forum in the Church of the Ascension tonight, accused the Chicago board of education of being disloyal in not dropping the name Bismarck from one of the large schools, and declared that the New York City board of education should have known of the German propaganda in certain text books adopted since the war before deciding on the use of the books.

He added that some of the text books used by the Chicago schools carried the imperial coat of arms of the German empire, and that one of them contained a eulogy of the kaiser.

[The name of Bismarck recently was changed to Funston.]

Snowing for Two Days in Northern Saskatchewan

Winnipeg, Man., May 26.—[Special.]—Northern Saskatchewan today was covered with snow varying in depth from two to six inches. It had snowed intermittently since Thursday at midnight until Saturday night, accompanied by cold northeast wind.

CHARGE 2 BIG PACKERS SOLD ARMY BAD FOOD

Morris & Co., Wilson & Co. Hit in U. S. Complaint.

Washington, D. C., May 26.—Sale of spoiled meat and other food products to the army, with the knowledge that the food was "unfit for human consumption" is charged in complaints issued today by the Federal Trade commission against Morris & Co. and Wilson & Co., two of the five great packing corporations.

It is alleged that thousands of pounds of unfit chickens and other meat were sold to Camp Travis, Tex. Most of it was detected and condemned, but it is said some of it may have been passed and consumed.

The Federal Charge.

The federal trade commission's formal statement says:

"Complaints have been issued by the federal trade commission making the serious charge against Wilson & Co. and Morris & Co. that they have sold and offered to sell meats and other food products to the government with the knowledge that these products were to be used as food for American soldiers and that these products were spoiled and unfit for human consumption.

"Thousands of pounds of unfit meat were offered for sale to Camp Travis, Tex., according to the information on which the complaints are based. Indictments were returned against the two packing concerns by a grand jury in the United States District court for the western district of Texas, charging violation of the fourth section of the food law, but these indictments failed. It was found that no penalty for violating this section of the food law had been provided.

Also Spoiled Chickens.

"The federal trade commission has been informed that in addition to spoiled and unfit beef the national army cantonment at Camp Travis was offered chickens which were unfit for human consumption.

"The commission has decided that selling meat products carried with it the implied representation that such meats are wholesome and suitable for such use."

Details of the information upon which the action is based were withheld by the commission. The announcement and correspondence given out with it, however, show that the alleged offenses occurred last December and are the same upon which indictments were obtained in Texas by the department of justice after an investigation of reports by the food administration. The indictments were dropped because they were returned under section 4 of the food law, which carries no penalty.

Seek Way to Inflict Penalty.

Since then both the food administration and the trade commission have continued their investigations. If the complaint now announced should be sustained, the commission could do no more than order the packers to "cease and desist" from the practices. Upon repetition, offenders may be haled into a federal court.

A further report to the food administration from E. A. Peden, federal administrator for Texas, is expected this week. Officials of the administration say they probably will find some penalty to fit the cases, even if only on the ground of food wastage.

Correspondence between Mr. Peden and R. W. Boyden, chief of the enforcement division of the food administration, shows that Mr. Peden reported his belief that the basic trouble in the case was the attempt of the packers to do business without proper facilities. As to the unfit chickens, it is charged that they were prepared in unclean surroundings by barefoot Mexicans in an unscreened room, and shipped partially cleaned.

Oppose Public Hearing.

"The basic trouble in this case is evidently the attempt of the concerns to do business in San Antonio without proper storage facilities for their meat," he wrote. "Coupled with this was their failure to take the precautions necessary in view of the inadequate storage facilities. My guess is that there was a good deal of rush and confusion at this time, and that the whole thing was due to neglect rather than intention."

Mr. Boyden replied, under date of May 9, in part:

"My inclination in the San Antonio

(Continued on page 4, column 1.)

Enemy Pours Hot Fire on British Front

BRITISH HEADQUARTERS IN FRANCE, May 26, via Ottawa.—Since Saturday evening the fire of the enemy artillery has shown a marked increase at various places along the British front, Villers-Bretonneux (south of the Somme), the Scarpe valley, east of Arras, and the towns of Auchonvillers, Englebelmer, Mailly-Maillet, and Martinsart, all between Albert and Arras, have been bombarded with gas and high explosive shells. There also have been prolonged outbursts of intense gunfire from Festubert to the Yser, Flanders.

The uproar lulled late today. There is no reason to assume that the bombardments heralded an imminent resumption of heavy fighting.

None of the enemy raids has been successful in its main purpose—getting prisoners and identifying units.

A diary found on a prisoner shows that British airmen are inflicting heavy losses on the enemy. It mentions, among other things, that "two noncommissioned officers and fourteen soldiers were killed by an English bomb near Lestrem."

Incessant machine gun attacks by British airmen on enemy troops and transport also has proved most costly to the Germans.

BOMBS RAINED ON RAIL CENTER IN BELGIUM

AMSTERDAM, May 26.—The Rotterdam Maasbode reports that an extensive allied air raid has been carried out over Liege. The Longdoz railway station was destroyed and twenty-six persons were killed.

The Longdoz railway station is the junction point for lines running to Namur and Maestricht.

A dispatch from London last Wednesday said that early that morning two bombing formations sent out to attack the important railway triangle at Liege had dropped twenty-two heavy bombs and that large fires were started by the explosives.

BRITISH DOWN EIGHT FORS.

LONDON, May 26.—An official statement on airplane operations tonight says:

"There were only a few flying intervals Saturday, during which over 300 bombs were dropped on billets in the neighborhood of Armentieres and Merville, an ammunition dump at Varsenaare, and on the Bruges docks.

"In air fighting eight hostile machines were brought down and two were disabled."

DAILY REPORTS WILL BE ISSUED IN WASHINGTON

Washington, D. C., May 26.—Gen. Pershing's daily communiques hereafter will be issued for the press of the United States exclusively at the war department here. Copies for the papers of England, France, and Italy will be given out at headquarters of the expeditionary forces, where it is understood they also will be available to American correspondents, but only for their information.

Decision to have the communiques issued here is understood to have resulted from two considerations: The first was to prevent further congestion of already overcrowded cable wires which would result from each American correspondent cabling the communiques separately, and the second was to make the communiques available in Washington for all newspapers of the United States at the same time.

AMERICAN MADE PLANES BEING USED IN FRANCE

Chicago Tribune-New York Times Cable. [Copyright: 1918.]

WITH THE AMERICAN ARMY IN FRANCE, May 26.—The first airplanes to be furnished to the American army from the United States have arrived in France and are in use in a training camp. These machines are of the type equipped with the Liberty motor.

The news that the first real airplanes had arrived in France from America is enthusiastically received because they are regarded as the forerunners of an enormous equipment.

U. S. PATROLS LICK BOCHES IN TWO CLASHES

West Front Livens Up; New Blow May Be Near.

WITH THE AMERICAN ARMY IN FRANCE, May 26.—[By the Associated Press.]—An American patrol of one officer and twenty men had an engagement last night in the Luneville sector with a German patrol of equal strength carrying light machine guns, and routed the enemy in a sharp fight. Several of the Germans were killed; their bodies were dragged back by their comrades. There were no American losses.

On the same sector a German sergeant crept into the American lines, holding up his hands and shouting "Kamerad." He said he had had enough of fighting for the kaiser and Von Hindenburg. He was taken to the rear.

The artillery action generally was light in the Toul and Luneville sectors. American airmen concluded several missions successfully without encountering any German machines.

KILL SIX GERMANS.

WITH THE AMERICAN ARMY IN FRANCE, May 26.—Delayed.—[By the Associated Press.]—American forces in the Montdidier region carried out a successful raid upon enemy positions yesterday, killing six men and capturing one. With the assistance of the artillery, the Americans slipped into the enemy trenches and quickly accomplished their work.

THE BERLIN VERSION.

AMSTERDAM, May 26.—"Heavy losses" were inflicted upon the Americans on the Picardy front in the repulse of strong American patrols yesterday west of Montdidier, it is claimed in a semi-official German report received today in a Berlin telegram.

The report, in the course of a description of yesterday's military operations, says:

"West of Montdidier strong American patrols advanced against our front. An American patrol was entirely cut up by our fire. The others were thrown back by counter attack. The Americans thereby suffered heavy losses."

Enemy Smugly Serene.

Regarding the American "hordes" training in the French camps, the semi-official North German Gazette of Berlin remarks:

"'Fresh reinforcements are meanwhile maturing in our recruiting depots behind the front, and we will wait and see whether the lightning-trained Yankee will hold his own against the German lads who have had military training from their youth."

WEST FRONT LIVENS UP

[BY CABLE TO THE CHICAGO TRIBUNE.]

LONDON, May 26.—There are signs again along the main battle front in France that German's long awaited "supreme effort" blow is imminent. A marked increase in artillery fire at certain points, particularly in the Amiens sectors, and increasing patrol fights are among these signs, although it is possible the German higher command may not strike for days, and possibly weeks.

It is pointed out, however, that the enemy raiding operations have become more persistent recently, and it is through such reconnaissance that an army relies for intelligence of what the other fellow is doing, if his aerial service for gathering such information is crippled.

Another "Day" Passes.

From France also comes the statement of German prisoners that today, according to report in the German ranks, had been set for a renewal of the offensive.

Also there is the so-called "army propaganda" of the enemy, consisting in spreading the idea among his men that just beyond the French and British lines lies rich booty in food and drink. This sort of thing undoubtedly is employed to bolster a waning morale developing from poor rations.

The British official statement tonight reports, referring to raiding operations, the capture of numerous prisoners and machine guns. This was

achieved both by night and day combat parties.

German raiding parties are striking repeatedly at various parts of the French line, the Paris statement reveals. The enemy attempted a raid on French posts in the Orvillers-Sorel sector, between Montdidier and Lassigny, and also in the Champagne and in the Vosges. In all instances the Germans failed in the objectives.

In his statement tonight Gen. Haig says French troops repulsed a hostile raid in the sector north or Bailleul.

The French, on the other hand, took prisoners and machine guns in the course of several small encounters.

As to artillery fire, this seems to be flaming up at points on the battle front which are considered likely to receive the heaviest part of the expected attack.

East and northeast of Amiens, Gen. Haig announces, there was increased activity by the German artillery in those sectors and also on the westerly side of the Lys salient in Flanders. Berlin tells of a revival of the bombardment near Mount Kemmel.

An artillery duel of considerable intensity took place last night along the French front southeast of Amiens, the Paris statement says. This was centered chiefly in the region of Hangard wood, near which American forces are brigaded with the French.

Gen. Haig also refers to this, saying: "Shelling, repeated last night in the Villers-Bretonneux sector, was heavy, consisting of gas shells. There was heavy gas shelling also this morning west of Hinges."

Busy on Italian Front.

While the airmen of the allies have been ceaseless in their efforts to clear the sky of the enemy in France, their comrades in arms on the Italian front have been equally active, although on a small scale.

In a communique issued tonight on British operations in Italy it is announced that since May 18 twenty-four enemy airplanes have been destroyed by the British flyers. Not a British machine was lost in this period. Ground fighting in Italy has been limited, so far as the British are concerned, to patrol encounters.

The official statement from Rome, however, declares there has been intensive fighting by the artillery and by the infantry in local operations. This was most marked yesterday. The gunfire is reported as being particularly strong on the Tonale area, to the north, and along the lower Piave.

BOMBING IN DAYLIGHT.

WITH THE AMERICAN FORCES IN PACARDY, May 25.—Proof of the allies' superiority in the air and the growing magnitude of the sky activity is being demonstrated and carried out on this front. While the enemy's planes seemed to be venting their rage by night raids on a hospital on the British front, a fleet of 190 allied machines, a few with American flags painted on their tails, gathered over Montdidier at a specified hour. In broad daylight they started for the enemy's rear on a bombing expedition, defying the German airmen to come up and attack.

Forty heavily loaded, though fast, bombing planes, each carrying half a ton of projectiles, were thus about to fly over the enemy's organizations, pick out clear military objectives in daylight, and drop bombs on them.

They were accompanied by 150 fighting planes. When all had gathered in the sky at the appointed time, they fell into their places and, in perfect formation, all working in complete unison, this enormous fleet, probably the greatest in the history of aviation, calmly flew at will over the objectives previously planned by the high command.

Challenge the Enemy.

They gathered in the sky like bees gathering at a hive. The vibration of the motors could be heard farther than the eye could see. They defied the enemy to attack, but the enemy declined to accept the challenge.

Some day the enemy will probably be forced to accept a challenge in similar circumstances and the world will hear of a battle without parallel in warfare.

The preliminaries now going on are simply a glimpse into the future of air fighting. Experts predict that before this year ends the fighting in the air will have become the most spectacular known.

Two weeks ago the correspondent saw an air fight in which fifty machines were engaged. At any time now a fight in which 400 machines will be engaged is an actual possibility.

Four Americans Missing.

AMERICAN HEADQUARTERS ON THE BRITISH FRONT, May 26.—[By the Associated Press.]—Four American aviators have been reported missing on the British front, two of whom were brought down behind the German lines since April (May?) 12. The names of the missing men are not yet available.

There is no confirmation as yet of the claim of Thursday's German official statement that three American airplanes were brought down on Wednesday on the Lys front.

CALLED SLACKER, HE KILLS THREE

Grayson, Ky., May 26.—[Special.]—Fearing mob violence, Melvin Collins of Olive Hill, near here, who killed three men who he believed reported him eligible for military draft, was rushed to another town for safekeeping.

Collins first killed Vint Carpenter, a driver. Then he entered a fire brick plant and shot and killed Cleveland Sparks and John Howard. Collins tried to find another man, declaring he would kill him also, but failed to find him. Collins barricaded himself in a farmhouse and wounded Levi Shields, one of the posse that arrested him.

Escaped Kentucky Slayer Taken from Barricade

Cincinnati, O., May 26.—James Lawler, convicted murderer, who escaped from the Covington, Ky., jail a week ago, was captured early today in a house in East Avondale after many shots had been fired by Lawler and detectives and policemen. No one was wounded.

Train Kills Girl and Her Mother on Rail Trestle

Evansville, Ind., May 26.—[Special.] Mrs. Victoria Dreschel and her daughter, Dorothy, 11 years old, both of Terre Haute, Ind, visiting in Evansville, were struck today by a train on a trestle near here while returning from a cemetery and were killed.

KHAKI CLOUDS OF U. S. MEN STRIKE TERROR IN HUNS

Neutrals Declare Boches Now Fear Finish War with America.

BY CHARLES H. GRASTY.
Chicago Tribune-New York Times Cable.
[Copyright: 1918.]
[SPECIAL CABLE TO CHICAGO TRIBUNE.]

PARIS, May 26.—"What is delaying the German offensive?" That is the question the asking and answering of which supplies the chief food for conversation in Europe today.

A doctor who is a major in the French army told me today that the accurate fire of the allies was making the organization of forces behind the German lines very difficult and thus delayed the stroke. The allied gunners have attained a proficiency enabling them to embarrass the German preparations seriously.

One hears the suggestion that the Germans are waiting to attack Italy simultaneously, or that contingents from Russia have been delayed, or that the allied airmen are postponing the game.

Is It Fear of U. S. Men?

In other quarters one hears hints of deeper seated causes for the delay. Among such explanations is one, which finds credence largely owing to the increased importance recently given to America's efforts by Washington dispatches, dealing with the transportation of soldiers and the production of ships.

Nobody doubts the German's military capacity. They are not idling away their time on the western front. But so widespread is the impression of discomfiture in Germany that no great surprise would be created if she made a sudden, magnificent, and, from her viewpoint, magnaminous peace gesture.

A Frenchman, who suggested this view, added:

"The psychological mood for such an action would precede the offensive, because if Germany starts this second show and carries it through with might and main, the American force which will then confront them will be a different antagonist from what it is today. Germany will then be as blood guilty to her as to the other allies. America will be fighting thereafter not only for human freedom in the abstract but also for thousands of your men, struck down by these wanton murderers, overrunning the civilized world."

Reassessing American Effort.

And it is just here that many find an explanation in the German spirits and the delay in letting loose the big smash.

"The Germans have been reassessing the American effort and are beginning to entertain a more serious idea rekarding our relationship to the war," said a well posted American. "Ludendorff knows how many men and what kind we have in France. Perhaps the Stars and Stripes do not even yet fly over a big enough arm in Picardy, Flanders, and Lorraine to turn the scale by guaranteeing to the allies a superiority of reserves. But the Germans do not like the way the American units are coming, day by day, shipload by shipload, and quietly taking their place behind the Franco-British line and entering immediately upon a final course of training. They realize how many more there are where these came from, and what an irresistible force impels the movement of American youth to the crusade against Hun barbarism."

Stop Jeering at U. S.

That Germany has stopped jeering at America's military effort and begun to rate it as worthy of serious notice comes from many sources. Evidence of the changed feeling about America is furnished by German newspapers, which, in what they have stopped saying as well as what they say, reflect their growing fear of the swift development of trans-Atlantic potentialities.

Fear War to a Finish.

"There is a reaction from the former view that is decidedly panicky," said a neutral, who has just arrived from Switzerland. "The Germans now see the oncoming American tide that they cannot stop. They see America putting aside pride and throwing her whole naval and military strength into the allied melting pot.

"Germany is considering all this, and taking home the possible consequences to the German people of this American war, added to the European war—a war that must be fought, once it is fairly begun, with this peculiar North American race until one side or the other is absolutely conquered. For the Germans are now quoting their kinsmen in America as warning them that with the killing of Americans by tens of thousands savage instincts will be aroused and peace by negotiation will be no longer a possibility."

Yankee Resources Untouched.

"Germany is counting present numbers, and realizes that what America has now in France is only a sample. What she may have in six months, a year, hence, will be but a beginning.

"America alone is fresh in this struggle. She alone has her whole youth and resources untouched. All this is now being discussed and considered by Germany.

"All reports coming across the Swiss border," added my informant, "agree in representing Germany as thoroughly alarmed, and America will have to hustle hard to justify the fears of her, now entertained across the Rhine."

ACTIVITY INCREASES ON WEST FRONT

1. Berlin reports capture of Belgians in raid south of Nieuport canal near Dixmude.

2. Berlin reports increase of artillery fire in region of Kemmel.

3. London reports French repulsed hostile raid north of Bailleul.

4. German raids near Sailly-le-Sec, Bucquoy, Ablainzeville, Festubert, and Merris were repulsed.

5. German artillery showing increased activity in Villers-Bretonneux and Dernacourt sectors, near Bucquoy, and between Nieppe wood and Meteren.

6. British make successful local raids south of Bucquoy and near Hebuterne.

7. London reports increased artillery activity east and northeast of Amiens, near Villers-Bretonneux and Dernacourt.

8. Paris reports intense artillery duel from region of Hangaard wood to below Avre river.

9. American headquarters reports successful silent raids by U. S. forces west of Montdidier.

10. Berlin claims to have inflicted heavy losses on American patrols which attacked German lines west of Montdidier and captured prisoners.

11. German thrust in Orvillers-Sorel sector between Montdidier and Lassigny, preceded by intense bombardment, was smashed.

12. French patrolling detachment brought in prisoners in the region of the Ailette river.

GERMANS BUILD NEW HOSPITALS ON BATTLE LINE

Gunfire Increases on a Wide Front; Believe Big Attack Near.

BY PHILIP GIBBS.
Chicago Tribune-New York Times Cable.
[Copyright: 1918.]

WAR CORRESPONDENTS' HEADQUARTERS, Saturday, May 25.—The enemy's gun fire increased somewhat in violence since yesterday morning and was rather widespread. In Flanders the shelling has been heavy round Ypres and the line of hills opposite Kemmel—Scherpenberg, Mont Rouge, and Mont Noir—and on the villages and roads near Poperinghe.

The forest of La Motte and area near Hazebroucke has been under a harassing fire and the Lens mining country down to Vimy ridge and Arras has been bombarded intermittently with high explosives and gas. During the last twenty-four hours there has been heavy fire over the British lines north and south of Albert down to Villers-Bretonneux above the Somme, including many villages and woods like those of Bouzincourt, Engelbelmer, Martinsart, Aveluy, and Henecourt.

Germans Establish New Hospitals.

It seems as though all this was boiling up to a great explosion point when the enemy will open out with all his gun power before another series of battles.

Be that as it may, it is certain the German high command is still maintaining an immense number of men opposite the French and British fronts, prepared for an immediate assault, and that it has used those weeks of fine weather to improve the roads to bring up supplies of shells and to establish new aerodromes and hospitals.

Those hospitals of his should tell clearly enough to his men the amount of sacrifice which is expected of them, the amount of blood which their command is ready to spill in order to win a gambler's chance.

Enemy Stiffens Divisions.

What these German soldiers think of the prospect is not easy to discover, because prisoners' talk does not always give the true psychology of their battalions. Many of them, it is certain, have a secret dread and horror of the next offensive, remembering the fearful cost of the first, and some of them are deserting before they reach the lines among new drafts.

It is probable that by stiffening their divisions with men of the younger classes, who are carefully doped with the belief in an early victory and an early peace, and by bringing up to the attack fresh divisions, who were not used in the previous battles of March 21 onward, the enemy will still be able to count on the courage of his troops, fortified by their iron discipline and training.

Fighting to Be Intensive.

In the first assaults we must expect them to be formidable, but after a severe check and great slaughter we may hope to wear them down to that point of spirit which slackens down an offensive enterprise. Before that has happened there will be intense and bloody fighting. Not intentionally, but very really, the German high command has been kind to us in giving us these weeks of comparative quietude without fighting on a big scale.

Allies Rest Up Troops.

Apart from the time we gained for the reorganization of divisions which suffered in the long, hard struggle of March and April, the training of new drafts in the actual conditions of battlefield—they are fresh men, who take little time to feel at ease among the graduates of war—and the strengthening of the defensive positions on the allies' line of front, this month without great battles has been restful to the men who were brought out of the zone of fire to the quiet places behind lines. Many of them are there on short notice of removal.

At any time of the day or night they may get orders to go up again to hold back another German onrush, but sufficient for them unto the day is the good thereof, and, by Jove, it is very good for them to camp on ground which is not pitted with shell craters, to live again in clean unstrafed country where death is not always ready to jump at them out of high explosive force, to get away from war and its sounds and sights even for few days, with wonderful relaxation of nervous tension; some of them have not had any rest like this, completely out of the line, for many months.

One Year Under Fire.

I know of one battery, and there are many others, that has been in action except for a few days between the last battles for over a year, being all that time within shell range, with the duty of covering infantry in the line. I met officers of this battery, as I described at the time, in a dugout furnished with tapestry and chairs from a ruined village, into which the enemy flung many shells each day, and it was not a healthy spot where they sat. The little head cover would hardly stop a pip squeak.

Yesterday I met them again down by a stream in France beyond gun range, and a very peaceful battery commander, a young man with an eye for old furniture, told me that when his men arrived they jumped out of their clothes, and with one yell of joy plunged into the stream and reveled in it.

Major Drives In, Too.

The dust of battle was washed from them, also the dust that settles on souls of men in war after too long a spell, and they cleansed themselves of its memories in this sunlit water.

It was rather awkward for a moment, because a major went in with them, and also the skipper, as the captain is called, and at that time the mayor of the village arrived, demanding to see "mon commandant" and to adjust the conditions of camping in this Arcadian spot. "Mon commandant" was without badges on his body and was quite unrecognizable as the officer in command.

The skipper, shaking the water from his hair, bowed very politely, but he knew no French. It was obviously not the time and place for a conference and the mayor withdrew and the battery remained under the willow trees of this oasis in the desert of war.

British Play Baseball.

So now the gunners, who a few weeks ago were firing at the Germans with open sights and taking up positions which the German gunners used for target practice, are playing baseball. They learned it somehow from the Canadians.

BATTLE STATEMENTS

BRITISH REPORT.

LONDON, May 26.—A party of our troops raided the enemy's trenches south of Bucquoy in daylight yesterday and captured fourteen prisoners and two machine guns. During the night other successful raids were carried out by us east of Hebuterne and south of Neuville-Vitasse, resulting in the capture of fifteen prisoners and a machine gun.

Hostile raiding parties were repulsed last night in the neighborhood of Sailly-le-Sec, Bucquoy, Ablainzeville, Festubert, and Merris.

The enemy's artillery has shown somewhat increased activity, particularly in the Villers-Bretonneux and Dernancourt sectors, in the neighborhood of Bucquoy and between Nieppe wood and Meteren.

Haig's Night Report.

Field Marshal Haig's report tonight says:

"During the night a hostile raid was repulsed by the French troops in the sector north of Bailleul. Shelling, repeated last night in the Villers-Bretonneux sector, was heavy, consisting of gas shells. There was heavy gas shelling also this morning west of Hinges."

ITALIAN REPORT.

ROME, May 26.—The artillery fighting, which was normal along nearly all the front, became particularly intense in the Tonale area and fairly lively on the lower Piave.

On the southern slopes of Sasso Rosso, in the Brenta valley, attacks by hostile patrols, accompanied by violent machine gun and rifle fire and hand bombing, were repulsed by the fire of our advanced posts and batteries. At Grave di Papadopoli skirmishes between reconnoitering parties took place.

Our own and allied airplanes, flying low, directed machine gun fire at and bombarded enemy troops, batteries, and billets in the Asiago basin and along the Piave.

GERMAN REPORT.

BERLIN, via London, May 26.—South of Nieuport canal and on both sides of Dixmude we captured seventy Belgians in small operations.

The artillery fire, which continued moderate throughout the day, became livelier in some sectors of the battle fronts. After darkness set in there was a considerable increase in the firing at times in the Kemmel region, south of the Somme and between Moreuil and Montdidier.

Near Bucquoy several British attacks failed. In other sectors also there was lively enemy reconnoitering activity.

West of Montdidier Americans, in the Ailette region French, and on the southern bank of the Aisne, northeast of La Neuville, British were taken prisoner.

AMERICAN REPORT.

Washington, D. C., May 26.—Gen. Pershing's communiqué for Saturday, delayed in transmission, says:

"Yesterday in Picardy our troops executed a successful raid and inflicted on the enemy a number of losses in killed and prisoners. There is nothing else of importance to report."

Following is today's statement:

"In the course of patrol encounters our troops drove back the enemy and inflicted a number of casualties. Last night in Lorraine one of our patrols, consisting of an officer and twenty men, gained contact with an enemy patrol of about equal strength which was supplied with light machine guns and assisted by machine gun fire from its own lines. In the fighting which ensued our patrol drove back the enemy, killing several of them."

British in Italy.

LONDON, May 26.—A statement issued tonight on British operations in Italy says:

"The situation generally is quiet. We successfully raided enemy outposts both day and night. The hostile artillery occasionally has been slightly more active.

"Since May 18 the royal air force has carried out numerous reconnaissances far behind the enemy lines and collected much useful information. Many bombs were dropped on enemy hutments and dumps. In the air fighting since May 18 twenty-four airplanes were destroyed and one enemy observation balloon burned. During this period we have not lost a single machine."

FRENCH REPORT.

PARIS, May 26.—There was no infantry action, but there was artillery activity at some points north and south of the Avre.

Early Report.

Our own and the enemy's artillery developed great activity in the region of Hangard wood and south of the Avre. A German thrust, preceded by a violent bombardment upon French posts in the Orvillers-Sorel sector, was without result for the enemy. Other German attempts in the Champagne and in the Vosges region failed.

French patrolling detachments brought in prisoners, notably in the region of Ailette.

There is nothing to report from the remainder of the front.

A. STARR BEST
MADISON AND WABASH

Boys' Sport Blouses —of— Jap Crepe

That cool, serviceable material that is Guaranteed to Wash

Ages 7 to 14
Sport Blouse
$1.35

Made with the loose, short sleeves that give full play to summer breezes. A splendid assortment of colorings in neat stripes.

Boys' Sport Blouses of Khaki

Light weight, but very serviceable. Made with pockets and yoke back, $1.35.

A. STARR BEST
MADISON AND WABASH
CHICAGO

$5.10 Down
at Cable's
Buys VICTROLA Outfit No. 96

It includes this handsome $60.00 genuine Victrola in mahogany or oak with new improved sound box, motor and tone arm. With it goes $5.10 worth of 85c records (12 selections of your own choice). Outfit complete, $65.10. Terms cash or $5.10 down and $5 a month.

Something New!
Ask us to tell you about our new, exclusive Victor Record Library Plan. It's copyrighted.

Other complete outfits $25.90 and up. If unable to call write for complete list.
CABLE PIANO CO.
Cable Corner Wabash and Jackson

CABLE PIANO CO., Chicago.
Send catalog checked. T-5-27-18
Name
Address
☐ Victrolas ☐ Records ☐ Pianos
☐ Players ☐ Used Pianos

Our new location after July first Michigan Ave. and Washington St.

A+B
ROGERS PEET CLOTHES EXCLUSIVELY
EXCLUSIVE AGENTS FOR ROGERS PEET

The road to good Straws leads straight to our store!

An abundance of styles, including the comfortable, flexible kind that take the shape of any head without conforming.

Suits ready to wear, built especially for the high priced tailor's man, who nowadays turns to us on the theory that he, too, must get "the most for his money" as well as "the best."

Rogers Peet clothes exclusively.

ANDERSON & BROTHERS
Washington & Wabash (Northeast corner)

OFFICERS' UNIFORMS A SPECIALTY.
Made in 48 Hours if Required.

Jerrems conservative tailoring gives you that air of *individuality*, that *necessary personality* that keeps one's appearance from being commonplace.

Suits and Overcoats Prices, $35 to $75

Featuring a splendid range of Tweeds, Worsteds and Serges at $40, $45 and $50

Jerrems
Tailor for Young Men
7 North La Salle Street
Three Stores: 314 South Michigan Ave.
71 East Monroe Street

Blackstone
Gowns and Suits of Distinction Shop
628-630 South Michigan Boulevard
Adjoining Blackstone Hotel

Special Today

Tailored Suits and Frocks

Forty Suits of Tricot, Gabardine and Serge, elegantly tailored, in navy blue and tan. Heretofore $75.00. $35

Sixty Frocks, Gabardine, Tricot, Taffeta and Satin, smartly trimmed in true Blackstone fashion. Heretofore $75.00. $35

Safety for Savings

Savings deposits are protected by more than Ten Million Dollars Capital and Surplus. The stock of this bank is owned by the stockholders of the First National Bank of Chicago.

James B. Forgan, Chairman of the Board
Emile K. Boisot, President

First Trust and Savings Bank
Ground Floor, Northwest Corner Dearborn and Monroe Streets

NICOLL The Tailor
MAKES GOOD CLOTHES
CLARK & ADAMS STS.

BRITISH HALT TRADE TO RUSH U. S. MEN TO WAR

Hurry Training of Yanks to Use Them Against German Smash.

BY ARTHUR SEARS HENNING.

Washington, D. C., May 26.—[Special.]—The first crucial test of the fighting qualities of the American army in France is at hand. The Yankee will soon be at grips with the Hun.

Information reaching Washington from France today indicates that an enormous force of Americans has been brigaded with the French and British armies, where they have been equipped and are being maintained by the allies.

The American reinforcement of the allied armies has contributed a degree of strength which inspires confidence that the forthcoming German drive will be completely defeated. In the resistance to the German onslaught the American army placed at the disposal of Generalissimo Foch will be fighting all along the line.

British Loan Many Transports.

Great Britain has been chiefly responsible for the achievement of the United States in pouring soldiers into France recently at the rate of 10,000 a day. The British government has concentrated its efforts on the transport of troops from the United States ever since President Wilson consented to brigade Americans with the allied forces.

I am not permitted to state the number of British transports carrying American troops to France, but it is a large number—as large as, if not larger than, the number of American transports.

Gen. Bridges of the British army, who is in Washington, tells me that commerce with the British isles is at a low ebb and that every home in the United Kingdom is feeling the deprivation of the necessaries of life as a result of the diversion of so large a proportion of British tonnage to the American troop transport service.

Intensive Training Rapid.

The intensive training of American troops mingled with British and French brigades has proceeded so rapidly that the Yankee forces available for immediate use in battle are two or three times larger than otherwise could have been expected. The period deemed necessary for preliminary training in this country has been shortened considerably and some troops have been sent forward to the French training camps that had been in the American cantonments not more than a month. These troops, however, are to receive most of their preliminary, as well as their intensive, training in France.

Fighting men, the government has found, can be turned out in a fraction of the time it takes to produce the implements of war.

Enough rifles are being manufactured to meet all demands at present for the reason that the modified Enfield adopted by the war department is being used only by American forces exclusively holding certain stretches of the battle line. Americans brigaded with allied troops exchange their rifles, if they have them, for the British and French arms, so that diversity of ammunition is avoided.

Artillery Picking Up.

The production of Browning machine guns is beginning to get under way and there soon should be a supply sufficient for the American sectors, inasmuch as the Americans mingled with the allied troops are furnished the allied types of machine guns.

Artillery production is backward, but is picking up, and quantity production of the French 75 is expected by next January. In the meantime artillery of French and British manufacture will continue in use by American troops even on the American sectors.

The program for the production of artillery of all kinds, including mammoth siege guns, is about to be considered by the house committee on appropriations. The bill will call for the expenditure of more than $10,000,000,000 on artillery alone.

Big Guns Take Two Years.

A large proportion of the guns to be built cannot be turned out until late in 1919 or 1920. This applies particularly to the siege guns which are to be used to reduce the fortifications the Germans have constructed far behind their present lines. Most of these siege guns will be constructed in factories yet to be built for the government by the United States Steel corporation.

The fact that the government is planning for the production of big guns two years hence is accepted here as an additional earnest of the determination of the administration to "go through to victory," spurning such proposals of a compromise peace as Germany is sure to put forth as soon as the tide of battle begins to turn against her.

The ordnance program calls for the construction eventually of the 25,000 cannon, which Representative Medill McCormick reported, when he returned from France last November, were being asked of the American government by the French and British commands.

French Guns in Balkans Shell Foe on the Vardar

PARIS, May 26.—Operations yesterday in the Balkans are detailed in this statement:

"May 25, west of Doiran and on the right bank of the Vardar, our batteries shelled enemy artillery positions and works. There were artillery duels around Dobropolje and raids by Serian troops in the region of Vetrenik.

"West of Lake Ochrida the enemy bombarded our positions. He attempted, without result, an attack against our posts on the right bank of the Skumbi. Allied aviators dropped more than 1,300 kilos (2,700 pounds) of explosives on enemy establishments. In the course of aerial engagements during the day two enemy machines were forced to land."

SKELETON KEY GETS $35.

Two men entered the side door of the saloon of Joseph Pokora, 1721 South Halsted street, with a skeleton key last night and took $35, mostly in nickels from the electric piano and a portion of the money from a glass behind the bar.

"C'MON IN, THE WATER'S FINE"

Children Celebrate Summer Day and Say It Isn't Cold "After You're In a While," but Their Elders Are Somewhat Skeptical.

Extreme youth will be served in the lake first. It was so yesterday on almost every beach from Evanston to South Chicago, when the children, worried by the first of the real warm days, donned their swimming togs and hurried for the water. It was a bit too keen for some of the older folks, but the children declared the chill did not bother them "after you're in a while." In many instances those addicted to the early and late lake habit considered themselves satisfied with lounging on the sand and watching the youngsters scamper in the water. If the swimming wasn't of the best, it was at least good weather to begin the business of tanning up for the season, and many a good coat of tan got its start.

CALL TO GO OUT FOR VIEWS ON NEW TAX BILL

House Committee Will Begin Hearings Soon.

[BY A STAFF CORRESPONDENT.]

Washington, D. C., May 26.—[Special.]—Chairman Kitchin of the house committee on ways and means will begin holding conferences with Democratic members of the committee tomorrow on the drafting of the war revenue bill.

The plan is to start hearings on the bill as soon as they can be arranged. Representatives of practically all of the business interests of the country will come to Washington and present their views of the proposals to increase war taxes, particularly on incomes, excess profits, and luxuries.

The leaders on capitol hill practically have abandoned hope of an early adjournment of congress or even of a respite sufficiently long to permit members to do their campaigning for reelection. Some believe that it will be impossible to pass the bill until the middle of November at the earliest, and that congress will sit through the election period with a recess of only a few days covering election day.

May Possibly Pass by Aug. 1.

One of the more optimistic Democratic leaders in the senate thinks, however, that the house will be able to pass the bill by Aug. 1 and that then a recess can be arranged until after the election, during which time the senate committee will consider the measure and get it ready for the senate when congress reassembles.

Some Democrats are severely critical of the Republican leaders for refusing to enter into the proposed agreement for postponement of revenue legislation until after the election. The Republicans say they could not in justice to their duty agree to pass the bill before a specified date, and thus enable the Democrats to force through what may prove to be an extremely unfair measure.

North to Bear the Brunt.

Representative Kitchin has experienced no apparent change of attitude since he announced in a Democratic caucus the purpose of making the north shoulder the chief burden of the expense of military preparedness. With the south "in the saddle" it is necessary, say the Republicans, to be on the alert to defeat whenever possible the schemes of Kitchin and his fellow southern Democrats to write sectional legislation. Such schemes the Republicans reserve the right to fight by every legitimate means in their power and they refuse to agree to the passage of any bill until satisfied with its character.

No Wheat on Menus of Great Lakes Steamships

Washington, D. C., May 26.—[Special.]—The wheat saving campaign has been given a substantial boost by the announcement that all passenger steamship lines operating on the great lakes have decided to eliminate wheat from their menus until the next harvest. There are fifty-four of these lines and their coöperation with the food administration is voluntary. A number of railroads took similar action several months ago.

U-BOAT TAMED; FRENCH HERALD TONNAGE GAIN

PARIS, May 26.—As proof that the allies are rapidly overcoming the submarine menace, Georges Leygues, the minister of marine, informed the army and navy war committees of the senate yesterday that Great Britain and the United States alone had constructed in April 40,000 tons more shipping than was sunk by the enemy.

The minister declared also that the means employed to rid the seas of submarines had become increasingly effective since January and had given decisive results.

The minister pointed out the tremendous strides recently made by the allies in repairing ships damaged by torpedoes or mines and declared that coördination between the allied nations had become so smooth during the last four months that the tonnage restored to the sea exceeded 500,000 tons weekly. Great Britain, he said, had repaired 598,000 tons in one week recently, while France had effected repairs upon 260,000 tons in one month. The increased building and more efficient and speedier repair work was constantly bringing better results in the transport of troops and supplies.

As to the increasing destruction of submarines, which was constant, said the minister, the figures for April were excellent, showing an increase over the preceding months, but were far surpassed by the results known to have been attained thus far in May.

Jacques Dumesnil, under secretary of aeronautics, announced to the committee that the program for the construction of naval machines prepared in 1917 had already been equaled in 1918, but that a new and more intensive effort was planned.

Stinson Airplane Balks, but She Means to Go On

Binghamton, N. Y., May 26.—Miss Katherine Stinson, aviatrix, who attempted a flight from Chicago to New York last Thursday and alighted here when out of gasoline, was unable to resume her journey today. She tried several new propellers on the machine, but none of them had the requisite pulling force. Miss Stinson, suffering from a severe cold, is under the care of a physician, but announced her intention of flying to New York tomorrow if the airplane works properly.

Quiet Again at Halifax; Rioters Not Arrested

Halifax, N. S., May 26.—The city today regained its calm after the riot last night in which returned soldiers succeeded in freeing two of their comrades and a sailor who were arrested by the police. No efforts were made to rearrest the three men, nor to arrest their rescuers. Four men, injured when the rioters stormed the city hall and attempted to fire the building, were treated today at a hospital.

Arrest Austrian Woman Who Worked in Ireland

LONDON, May 26.—A sensation was caused in Tipperary yesterday, according to the Exchange Telegraph, by the arrest of Miss Bruns, an Austrian subject and secretary to Maj. Edwards, who owns a stock farm at Bansha in County Tipperary. She was taken to Dublin. The charge against her was not announced.

ALLIES GROWING STRONGER WHILE ENEMY DELAYS

LONDON, May 25.—[Delayed.]—"Every day that passes without witnessing a renewal of the terrific struggle finds the allies better prepared to withstand the shock," says a dispatch from Reuter's correspondent at British headquarters in France. "Gradually the great tactical and strategic advantages of the unity of command are developing, with the result that confidence regarding the result never has been so high.

"Meanwhile, the oncoming American troops, whose steady tramping makes an almost monotonous cadence, give reassurance. Our army is by no means waiting passively the resumption of the German attack. Day and night they are taking heavy toll of enemy man power and harassing communications.

"Their troops do not like to raid our positions, because they know so many of these enterprises fail to reach our line, which means that the raiders have had a pretty bad time."

Fairbanks Shows Slight Improvement, Doctors Say

Indianapolis, Ind., May 26.—The condition of former Vice President Charles W. Fairbanks, who is ill at his home here, shows slight improvement over yesterday.

HARD TO ACCEPT, DEPORTATION IN PATRIOTIC DIET

Irish Nursing Wrongs of Centuries; Press Is Outspoken.

BY CHARLES N. WHEELER.

[SPECIAL CABLE TO CHICAGO TRIBUNE.]

DUBLIN, May 25.—The plea that Ireland should forget the past and take her place beside the allies in the present struggle to save democracy seems to be wholly misunderstood here. They are nursing the wrongs of centuries instead, and one of the sorest points in the whole Irish encyclopedia of alleged English wrongs is the question of deportation.

The Nationalist leaders refuse to be quoted at this time, but I understand they are almost a unit in holding the evidence thus far disclosed does not justify deportation. Nationalist newspapers all over Ireland today are ridiculing the evidence and while careful not to bring down the wrath of the censor they get dangerously near the line in hurling broadside plot charges back at the British government. The Unionist and Loyalist press, on the other hand, rejoices that the alleged plot has been nipped and the ringleaders removed.

Gives Advice to Dillon.

The Dublin Irish Times, editorially commenting on the evidence, approves enthusiastically the government's move, and adds: "The government's statement will convince all impartial men in every allied country that the Sinn Fein has been in league with Germany and that any cause that continues to link itself with the Sinn Fein, even superficially, will be damned forever in the eyes of Englishmen, Frenchmen, and Americans. It is Mr. Dillon's immediate duty to dissociate his party publicly and emphatically from his fatal alliance with the Sinn Fein. If he hesitates, even for a week, his unfortunate country cannot repair the consequences in a hundred years."

Freeman's Journal Counters.

The Freeman's Journal, the organ of the Nationalists, rakes the British government fore and aft in its leading editorial. It sums up by tearing to pieces the government's case with this counter indictment:

"At last the revelations have been made and not a single document produced. Instead we are asked to accept for evidence a series of allegations and a solitary excerpt from a speech of De Valera. Beyond this extract no attempt is made to connect even one of the hundred individuals with any German agent. The statement on the face of it is elaborate and is a skillfully constructed political manifesto issued for the purpose of prejudicing the cause of Ireland with the allied nations.

"To imprison people, and while their mouths are closed and they are prevented from facing their accusers to send broadcast to the world a document charging them with the most desperate and serious offenses unsupported by a tithe of real evidence or by any of the documents so lavishly promised, appears to us one of the most outrageous instances of injustice in the long history of British misgovernment in Ireland."

O'LEARY'S KIN ARRESTED FOR AIDING FLIGHT

New York, May 26.—John J. O'Leary, a brother of Jeremiah O'Leary who failed to appear in court last Monday for trial on an indictment charging publication of seditious matter in the Bull, an anti-English periodical, was arrested tonight on a charge of conspiracy to obstruct justice in connection with the disappearance of his brother.

John O'Leary, who is a lawyer, was seized by agents of the department of justice. He will be arraigned in federal court tomorrow.

A nation-wide search is being made for Jeremiah O'Leary.

DILLON FOR WAR ON SINN FEIN; DEVLIN PACIFIC

Two Chiefs of Party Are Divided Upon Irish Course.

LONDON, May 26.—Sharp differences between the two leaders of the Irish Nationalists were revealed in addresses which they delivered to Irish audiences today.

John Dillon, chairman of the Nationalist party, declared war to the finish on the Sinn Fein. He said the policy they are pursuing would alienate the friendship of the United States and all nations of freedom. He would have no union with them.

Joseph Devlin, second in command, denounced the British government for the recent arrests. While he did not directly defend the Sinn Fein, he said the government had no proof of a pro-German plot in Ireland. He also declared Irishmen all over the world would unite to force an immediate peace by negotiations.

No Union with Sinn Fein.

BAILLIEBOROUGH, Ireland, May 26.—[By the Associated Press.]—John Dillon today declared war to the death on the Sinn Fein. He addressed a meeting of delegates from East Cavan to decide whether the Nationalist party ought to withdraw its candidate and permit the Sinn Feiner, Arthur Griffith, to be elected unopposed.

"I am being denounced today by the Sinn Feiners as an imperialist, which I never was, and as an enemy of the true principles of Irish nationality," he said. "I have repeatedly explained that, while I was in favor of the Mansion house conference for the sake of presenting a united front on the single question of conscription, I was so far from believing that there was any other possible common platform with the Sinn Fein that I was more bitterly and more irreconcilably opposed to De Valera and Griffith than ever before in my life.

"I am today more convinced than ever that the Sinn Fein policy is calculated to rob Ireland of the sympathy of America and all democratic people throughout the world."

Denounces the Arrests.

BELFAST, May 26.—Joseph Devlin, Nationalist leader, does not accept the government's statement regarding the alleged pro-German conspiracy in Ireland as conclusive of the verity of the charges, he said, in a speech at Dungannon today.

Mr. Devlin came out boldly as an advocate of peace by understanding.

"Don't you think," he said, "that the time has arrived when the weight of the influence of Ireland and Irishmen the world over ought to be thrown into the movement, already strong in all of the belligerent countries, in favor of a just, general peace? If the question of peace were submitted to a plebiscite of the rank and file of the armies of the world hostilities would cease within twenty-four hours.

"If the Irish race takes up the question, it can help it forward as no other race can. If we once get a peace conference together the question of Ireland might well be submitted to it, since British statesmanship has proved incompetent."

William O'Brien Angry.

LONDON, May 26.—William O'Brien, member of parliament, telegraphs to the newspapers in reference to the Sinn Fein revelations:

"Since the anti-popish plot some centuries ago, there has been nothing more disgraceful to English statecraft. The Irish people will read Lloyd George's story with the same mingled indignation and contempt as they felt when they read the forged letter published by the authors of 'Parnellism and Crime.'

"A similar reaction, even in England, is sure to follow."

Brisk, bright, bully, best.

A FRIEND of ours says: "A Knox Straw acts as a sort of stimulant. It swings one along." "When you slap it on your head, you feel ambitious, look ambitious and fairly dance along."

There's a stunning shape which you can make yours for $5.00. Have a look at it.

TOMORROW MAY BE A WILTER
Get that Knox Straw today.
$5.00

Others $3.50, $4.00, $5:00, $8.00 and $10.00.

JOHN T. SHAYNE & Co.
Palmer House Corner

O-G SHOES
O'Connor & Goldberg
"The Fashion Bootery"
23 MADISON STREET, EAST

LAST DAY RED GROSS HURRY IN

$12

A hand-stitched O-G

BROWN CALF, *BEAUTIFULLY DESIGNED AND HANDLED TO MAKE A SHOE MUCH DESIRED. A REALLY GREAT STOCK OF OTHER O-G STYLES AT YOUR DISPOSAL HERE.*

O'CONNOR & GOLDBERG
23 Madison (East)

PURCHASES MADE NOW WILL BE CHARGED ON JUNE ACCOUNT, PAYABLE IN JULY

O-G SHOES

CHARGE TWO BIG PACKERS SOLD ARMY UNFIT FOOD

Morris & Co. and Wilson & Co. Hit in Federal Complaints.

(Continued from first page.)

case is to avoid a public hearing. I still have the same feeling that the matter is pretty cold and dead, that it will seem to the parties concerned entirely unjust to be raking up this old thing against them, and that it would seem to the public belated and weak.

"You evidently had the same feeling which I did, that the department of justice was attending to the matter and that we ought not to butt in at the same time. I think that is an entirely proper attitude, and I don't see why we should put ourselves in a wrong position by butting in, now after they have failed.

Reserves Right to Penalize.

"But I do want to make sure that the causes which led to the difficulty have been removed, and I think the matter ought to be looked into sensibly and thoroughly mainly from that point of view. If they have done nothing about it since, I should certainly feel like making trouble for them.

"If they have done a good job in correcting the difficulties, I should not worry so much about the old incident, though I might feel, in any event, that we ought to take some action in the way of penalizing. I reserve all rights in this connection until we get through."

Texas Starts Prosecution.

It was subsequent to the action of the food administration in ordering the spoiled beef destroyed that the Texas authorities began prosecution under section 4 of the food laws, which provides:

"That it is made unlawful for any person wilfully to destroy any necessaries for the purpose of enhancing the price or restricting the supply thereof; knowingly to commit waste or willfully to permit preventable deterioration of any necessaries in or in connection with their production, manufacture, or distribution; to hoard any necessaries; to monopolize or attempt to monopolize, either locally or generally, any necessaries.

Hoover Could Revoke Licenses.

"To engage in any discriminatory and unfair or any deceptive or wasteful practice or device or to make any unjust or unreasonable rate or charge in handling or dealing in, or with any necessaries to conspire, combine, agree, or arrange with any other person, to limit the facilities for transportation, producing, harvesting, manufacturing, supplying, storing, or dealing in any necessaries.

"To restrict the supply of any necessaries; to restrict the distribution of any necessaries; to prevent, limit, or lessen the manufacture or production of any necessaries in order to enhance the price thereof, or to exact excessive prices for any necessaries; or to aid or abet the doing of any act made unlawful by this section."

Food Administrator Herbert Hoover has power to suspend or revoke the licenses of violators of the food laws.

BLAME RAILROADS.

Officials of Morris & Co. and Wilson & Co. in Chicago entered emphatic denials to the federal charges last night. The packing house officials declared their products are carefully examined by inspectors from the army and navy departments immediately before shipping.

"Because of the generally upset condition of the railroads," said Edward Morris Jr., president of Morris & Co., "we are not receiving proper freight treatment. They cannot give us enough refrigerator cars and those they do give are improperly iced. Complaints like this, frequent of late, we can only refer to the transportation system."

T. E. Wilson's Statement.

Thomas E. Wilson, president of Wilson & Co., said:

"The accusations made in the statement attributed to the federal trade commission are vague, but their vagueness gives them an aspect which will mislead the public—and that is evidently the object. This being Sunday, I have only been able to make a rapid investigation, but this time has been sufficient to show that there are not the slightest grounds for such charges against Wilson & Co.

"When this whole matter is sifted down, it will be found that there is an impulse of malice behind it. In the first place, our company has no records of any complaints about fresh beef, for the very good reason that we have had no contracts to supply fresh beef to any camp in Texas, whether Camp Travis or any other.

Explains Indictment.

"The mention of an indictment is misleading. It means as though we were indicted for trying to sell spoiled meat. The truth is that we had in storage in the public cold storage warehouse in San Antonio a barrel of beef hearts and a box of kidneys. This was overlooked by our men and the cold storage people and the indictment was on the charge of hoarding food products. That happened six months ago and the indictment was quashed because the amount involved was so insignificant that no wrong intent could possibly be found.

"As to the chicken charges, the nearest point to Camp Travis, at which we kill and dress poultry, is our Oklahoma City plant—and it is one of the finest in the country. We have no Mexicans there; we have had no complaints about poultry and have sold no chickens at Camp Travis."

OVERSEAS CASUALTIES

WASHINGTON, D. C., May 26.—Today's casualty list of the American army in France contained twenty-eight names and brought the total casualties to 6,231.

Five officers were named. Lieuts. Walter Victor Barneby of Newport News, Va., and Paul B. Kurts of Germantown, Pa., died of accident; Maj. Samuel L. Wilson of Lexington, Ky., Capt. William J. Burdell of Hot Springs, Ark., and Lieut. Frederick H. Cone of New York City were wounded severely.

TOTAL ARMY CASUALTIES.

Deaths—	Previously Rep't.	May 26.	Totals.
In action	534	5	539
Of wounds	224	2	226
Of accident	242	2	244
Other causes	74	..	74
Of disease	1,092	5	1,097
At sea	238	..	238
Civilians	7	..	7
Total deaths	2,411	14	2,425
Wounded	3,494	12	3,506
Captured	69	..	69
Missing	229	2	231
Grand totals	6,203	28	6,231

The list follows:

KILLED IN ACTION.

Corporals.

Alex Freeborn, Collins, Mont.
Troy Mullins, Haldeman, Ky.

Privates.

Ray M. Bishop, Lewistown, Ill.
James H. Major, Osceola, Tex.
Robert A. Woods, Delhi, La.

DIED OF WOUNDS.

Privates.

Herbert E. Blair, Dayton, O.
Wladyslaw Jaglonowski, Cleveland, O.

DIED OF DISEASE.

Corporal.

Edwin W. Boggs, Los Angeles, Cal.
Master Signal Electrician Frank W. Wilkens, Laconia, N. H.

Privates.

Charles R. Byrne, Buffalo, N. Y.
Charles E. McFarland, La Junta, Colo.
Jerry M. Williams, Mobile, Ala.

DIED OF ACCIDENT.

Lieutenants.

Walter Victor Barneby, Newport News, Va.
Paul B. Kurts, Germantown, Pa.

WOUNDED SEVERELY.

Major.

Samuel M. Wilson, 224 Walnut street, Lexington, Ky.

Captain.

William J. Burdell, Hot Springs, Ark.

Lieutenant.

Frederick H. Cone, New York, N. Y.

Privates.

Earl Hampton, Cincinnati, O.
Edward Lindstrom, Windber, Pa.
John Miller, Dickinson, N. D.
Felix Tokal, St. Louis, Mo.

WOUNDED SLIGHTLY.

Privates.

George W. Davis, Laramie, Wyo.
Charles J. Dunning, Buffalo, N. Y.
WILLIAM F. FRITSCH, 2867 Keeley avenue, Chicago, Ill.
Alexander Polejewski, Orleans, Minn.
Lafe G. Short, Durant, Okla.

MISSING IN ACTION.

Privates.

Herman Reichman, Philadelphia, Pa.
Henry Svitak, Philadelphia, Pa.

NEW HEARINGS MAY REVEAL FRENCH SPIES

PARIS, May 26.—Three former ministers, Briand, Painleve, and Violette, and Generals Sarrail and Cordonnier heard yesterday the case of Capt. Mathieu and Sergt. Paix Seailles and decided to take testimony tomorrow morning.

Although the case is being heard en camera, it is attracting as much attention as the Bonnet Rouge affair, as it is considered an overture to the Caillaux and Malvy cases.

Capt. Mathieu and Sergt. Paix Seailles are charged with having given important military information to unauthorized persons. The information consisted of a copy of a report sent by Gen. Sarrail to the French government concerning the situation in Saloniki and asking for reinforcements.

Thousands in Detroit Cheer Belgian Veterans

Detroit, Mich., May 26.—Cheered by 25,000 persons, the 300 Belgian soldiers en route home from the Russian battle fronts were entertained here today. The veterans left for an Atlantic port.

When you think of Writing, think of WHITING.—Adv.

MEMORIAL DAY DRAWS VETERANS OF SPANISH WAR

Only a Few Civil War Survivors Expected to Be in Line.

Memorial day, next Thursday, will be observed with more than ordinary solemnity this year. Not only will 7,500 graves of soldiers in 100 cemeteries in Cook county be decorated according to custom, and the usual parade of civil and Spanish war veterans and civic organizations be held, but churches will hold solemn services in accordance with the recent proclamation of President Wilson.

The line of civil war veterans will be thinner this year.

The grand marshal of the parade will be Col. L. B. Copeland, while the following officers will be in command of the Spanish war veterans: Capt. James G. Carey, marshal; Capt. Edward H. White, chief of staff; Capt. Leo Coty, adjutant general; Maj. Alvin Neal, chief aid; Charles Simmons, chief color bearer; Edward Strickler, chief trumpeter.

Church Services.

Most of the churches will observe the president's proclamation. At Temple Sholom, Grace street and Pine Grove avenue, a special Liberty service will be held, under the direction of the rabbis of the North Side Reformed Jewish congregations.

The Central North Chicago Ministerial association, comprising twelve churches, will hold a joint service of public humiliation, prayer, and fasting at 9 o'clock in the morning at the Church of the Covenant, Belden avenue and North Halsted street, to which Christians of all churches in that section of the city are invited.

For Latest Dead.

Special services in memory of fallen United States soldiers were held in most of the churches of Evanston yesterday. Boy Scouts attended the churches and gave flag salutes as a part of the services.

Services in memory of Lieut. Carl O. Rosequist, who died in France March 10 from wounds suffered in battle, were held at the Emanuel Swedish M. E. church of Evanston.

RAIL EMPLOYES GIVEN PAY RAISE OF $300,000,000

Two Million Share in Big Increase McAdoo Orders.

(Continued from first page.)

range from 43 for men who received $46 a month in December, 1915, down to a small rate for those receiving just under $250, and no more pay is allowed men who made $250 or more in 1915. The actual additions run up to $36.

With the exception of office and messenger boys under 18, who are given smaller increases, all employés who received less than $46 a month are given a flat increase of $20, with the provision that laborers paid by the day shall get a minimum of 2½ cents an hour above the rate six months ago.

Back Pay for Dismissed.

Back pay due under the retroactive increases will be sent to any man who has been dismissed from the railroad service since Jan. 1, or who has entered the army or navy, but not to an employé who quit voluntarily.

An important principle contained in the director general's order is that reductions in hours since 1915 are not to be regarded as increases in pay. This means that employés of the four brotherhoods affected by the Adamson act are to receive additions on top of the increases developed by that act.

For instance, an engineer who made $4 a day working ten hours in 1915 may have had his pay increased to $5 for the same number of hours under the Adamson act. But for the purposes of applying the new scale the $5 is considered as $4 a day of eight hours, with $1 for two hours' overtime. Consequently, the pay will be increased on the basis of $4 a day, and overtime will be paid at the same rate of increase.

Some Who Profit More.

On this principle, train employés, including members of the leading brotherhoods, will receive approximately the following proportional increases over 1915 pay, or their equivalent when pay is based on miles operated: Passenger engineers, 11 per cent; passenger firemen and helpers, 28 per cent; passenger conductors, 15 per cent; passenger baggagemen, 38 per cent; passenger brakemen and flagmen, 40 per cent; freight engineers, 15 per cent; freight firemen and helpers, 34 per cent; freight conductors, 20 per cent; freight brakemen and flagmen, 40 per cent. These men also must deduct increases granted since 1915.

The recognition of the eight hour basis, though important as a principle, does not materially affect the scale of new wages granted. For instance, a man who in 1915 received $3 for a ten hour day would now get $4.23 for ten hours, but this $4.23 would be considered as $3.38 for a day's work (eight hours) and 85 cents for two hours' overtime.

In addition to the rule regarding women's pay, Mr. McAdoo specified that "where women are employed their working conditions must be healthful and fitted to their needs." He said all state or local laws relating to hours and conditions of employment must be observed carefully.

Makeup of New Commission.

The new board of railroad wages and working conditions is composed of J. J. Dermody, vice president of the Order of Railway Telegraphers; G. H. Sines, vice president of the Brotherhood of Railway Trainmen; A. O. Wharton, head of the railway employés' department of the American Federation of Labor; F. F. Gaines, superintendent of motive power of the Central of Georgia railway; C. E. Lindsey, maintenance of way engineer for the New York Central, and W. E. Morse, general manager of the Denver and Salt Lake railroad.

Special rates of pay are provided for office, messenger, and chore boys, and similar employés under 18 years, as follows: Twenty dollars increase per month where the pay in December, 1915, was from $30 to $45 a month; $15 increase where rate was from $20 to $30 a month; $10 increase where the rate was less than $20 a month.

CHICAGO LIKES RULING.

Both railroad operators and labor leaders in Chicago seem contented with Director General McAdoo's wage ruling. Satisfaction was expressed by both at the creation of the new board of railroad wages and working conditions, the view being that it would tend to promote equity in any wage controversy.

"There is nothing new in the ruling," said E. P. Ripley, president of the Atchison, Topeka and Santa Fé. "The director general has done what the railroads would like to have done before, if given the opportunity. The creation of the new board was the proper thing. I think it will work well. How well will depend upon the loyalty of labor. I doubt whether the proposed increase in rates will counterbalance the increase in labor cost and the cost of coal, but that is something that only the future can determine."

Labor Side Given.

"One of labor's grievances was the fact that it was not represented on the wage board," said John Fitzpatrick, president of the Chicago Federation of Labor. "Possibly the new board will be the instrument by which all objections of labor will be removed. The equal representation of labor is a step in the right direction, and probably the director general understands that, by its creation, he is assuring labor of its rights. Of course, in advance of knowing exactly what is provided by the new scale, I cannot express a definite opinion, but I am sure the new board is a practical, sensible proposition."

"JAPS FRIENDLY TO U. S."

"Relations between the United States and Japan are the most friendly and their ideas regarding the war are identical," S. Kurusu, imperial consul for Japan in Chicago, declared to the current events class of the First Congregational church in Evanston yesterday.

BOOST IN RAIL WAGES

How Two Million Men in Country Will Share in $300,000,000 Yearly Advance in Pay.

WASHINGTON, D. C., May 26.—The table of increases to railroad employés throughout the country, as announced tonight, itemized for each dollar of wages received in December, 1915, may be summarized as follows:

Monthly rate in 1915.	Increase above 1915 pay.
$ 45 to $ 50	$20.21 to $21.80
50 to 55	21.60 to 22.55
55 to 60	23.96 to 24.60
60 to 65	25.01 to 26.65
65 to 70	27.06 to 28.70
70 to 75	29.11 to 30.75
75 to 80	31.16 to 32.70
80 to 85	32.75 to 34.00
85 to 90	33.85 to 33.25
90 to 95	33.10 to 32.80
95 to 100	32.35 to 31.75
100 to 105	31.60 to 31.00
105 to 110	29.11 to 27.50
110 to 115	27.12 to 25.66
115 to 120	25.31 to 23.96
120 to 125	23.64 to 22.40
125 to 130	22.11 to 20.96
130 to 135	20.89 to 19.63
135 to 140	19.85 to 18.59
140 to 145	18.18 to 17.24
145 to 150	17.02 to 16.17
150 to 155	15.96 to 15.16
155 to 160	14.97 to 14.22
160 to 165	14.04 to 13.33
165 to 170	13.16 to 12.50
170 to 175	12.34 to 11.71
175 to 180	11.58 to 10.97
180 to 185	10.83 to 10.27
185 to 190	10.15 to 9.61
190 to 195	9.46 to 8.97
195 to 200	8.85 to 8.38
200 to 205	8.25 to 7.80
205 to 210	7.69 to 7.26
210 to 215	7.16 to 6.74
215 to 220	6.64 to 6.25
220 to 225	6.15 to 5.78
225 to 230	5.69 to 5.33
230 to 235	5.24 to 4.89
235 to 239	4.81 to 4.56

TELLS OF YANKS' DARING CHARGE IN BLAZING SEA

Admiral Commends Officers and Men in Munition Ship Rescue.

Washington, D. C., May 26.—Stories of the heroic daring of American naval officers and men in rescuing thirty-four of the seventy-five members of the crew of the American munition ship Florence H., which caught fire and broke in two in French waters last April 17, are told in the report of Rear Admiral Wilson, commanding American naval forces in France, made public tonight by the navy department.

Lieut. H. D. Haislip of San Mateo, Cal., who, at the risk of detonating his depth charges and destroying his vessel, promptly charged his destroyer through the mass of blazing and exploding wreckage covering the water in which survivors were struggling, is recommended for commendation.

Leap into Sea.

Gunner's Mate F. M. Upton of Denver, Colo., and Ship's Cook J. W. Covington of Durant, Okla., are recommended for congressional medals of honor and gold life saving medals. They leaped into the sea and rescued a man who, exhausted, was in the midst of exploding powder boxes.

Six officers, who commanded life and motor boats which entered the wreckage to rescue men who were being badly burned about the head and arms, two surgeons, and a chaplain and forty-eight seamen who were with them, are mentioned for commendation.

Among Powder Boxes.

Admiral Wilson, in describing the situation, said:

"The sea to the leeward of the wreck was covered by a mass of boxes of smokeless powder, which were repeatedly exploding and amongst this wreckage were a number of survivors. The wreckage was so thick that small boats were unable to reach these men. The heat from the burning vessel in the vicinity was so intense that the converted yachts present, with wooden upper works, could not safely penetrate the wreckage.

"Under these conditions Lieut. Haislip took his vessel at high speed into the midst of the wreckage, at considerable risk of detonating the depth charges carried on his vessel, and made lanes through which the small boats, towed by his and other vessels, could reach the survivors."

Praise for Lieut. Haislip.

The French vice admiral commanding the district, in commending Lieut. Haislip, said he gave "proof of a superb contempt of danger and remarkable qualities of seamanship."

Besides Lieut. Haislip, the officers mentioned for commendation by Admiral Wilson are:

Lieut. Marvin L. Coon, N. N. V., Hancock, Mich.

Lieut. Howard R. Eccleston, U. S. N. R. F., Washington, D. C.

Lieut. H. E. Snow, U. S. N. R. F., Biddeford, Me.

Ensign William O. Harris, U. S. N. R. F., Louisville, Ky.

Ensign Sherburne B. Rockwell, U. S. N., Waterbury, Conn.

Ensign R. A. Johnston, U. S. N. R. F., Nantonia, Kas.

Passed Assistant Surgeon Jesse A. Flautt, N. N. V., Midland, Tex.

Assistant Surgeon George E. Cram, N. N. V., Norwalk, Conn.

Acting Chaplain William A. Maguire, U. S. N., New York City.

BUY DIAMONDS DIRECT

Roberts & Company

9 West Madison St.

GROUND FLOOR—"Five Seconds from State Street"

SAVE ONE-FOURTH

Just glance over this list and it will give you some idea of what this offer means to you. There is about $40,000 worth of diamond rings in the lot, all beautiful, sparkling gems. Make your selection. Buy any one in the list, or any one in our establishment, for that matter. Do not listen to anybody's idle talk, but take it to any representative, reliable jeweler you know, ask him to show you a mate for it, and if he does not tell you it is the greatest bargain he ever saw and worth at least 25 per cent more than you paid, return it any time within 10 days and we will immediately refund the money you paid—every cent of it. Anybody thinking of buying a diamond owes it to themselves to get posted before they pay out their money. It would take several columns to print in detail the entire list, but study this one carefully and it will give you a very good idea.

Mail Orders Filled

Solitaire Diamond Rings

$10 TO $850

Ladies' Rings Weight	Value	Sale Price	Gentlemen's Rings Weight	Value	Sale Price
3 Carats,	$900.00	$775.00	3¼ Carats,	$950.00	$850.00
2 Carats,	475.00	400.00	2½ Carats,	600.00	500.00
1⅞ Carats,	350.00	275.00	2 Carats,	450.00	375.00
1¾ Carats,	375.00	290.00	1¾ Carats,	350.00	275.00
1½ Carats,	275.00	225.00	1½ Carats,	275.00	225.00
1¼ Carats,	280.00	230.00	1¼ Carats,	225.00	165.00
1 Carat,	265.00	215.00	1 Carat,	250.00	200.00
1 Carat,	200.00	150.00	1 Carat,	190.00	150.00
⅞ Carat,	140.00	100.00	⅞ Carat,	185.00	145.00
¾ Carat,	175.00	140.00	⅞ Carat,	155.00	115.00
¾ Carat,	125.00	90.00	¾ Carat,	165.00	130.00
¾ Carat,	100.00	75.00	¾ Carat,	125.00	90.00
⅝ Carat,	90.00	65.00	⅝ Carat,	125.00	90.00
½ Carat,	125.00	95.00	⅝ Carat,	85.00	60.00
½ Carat,	90.00	65.00	½ Carat,	115.00	85.00
½ Carat,	75.00	50.00	½ Carat,	90.00	65.00
⅜ Carat,	70.00	45.00	½ Carat,	75.00	50.00
⅜ Carat,	50.00	35.00	½ Carat,	60.00	40.00
¼ Carat,	40.00	30.00	⅜ Carat,	50.00	35.00
¼ Carat,	30.00	20.00	¼ Carat,	35.00	25.00
⅛ Carat,	15.00	10.00	⅛ Carat,	15.00	10.00

Diamonds Purchased From Us Can Be Exchanged at Full Value Any Time Within Two Years

Bargains in Summer Homes!

Changing conditions of the past year have brought a large number of splendid summer cottages on the market. You can get what you want at a considerable saving, whether you plan to pay a few hundred dollars or many thousands.

You will find the offerings of all the lakes and woods around Chicago gathered in the want-ad section of the daily and Sunday Tribune. Start today and read these interesting offerings until you find what you want.

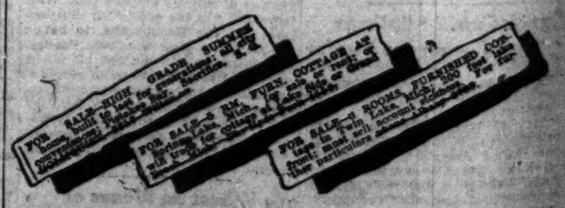

Tobey Hand Made Furniture is sold only at our two stores—Fifth Avenue at Fifty-third Street, New York, and Wabash Avenue and Washington Street, Chicago.

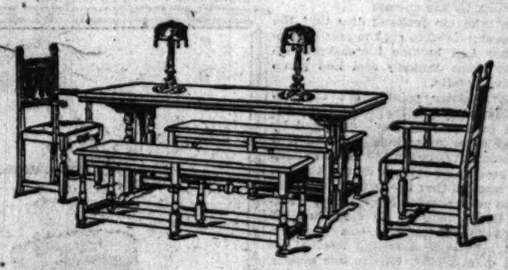

The Refectory Tables, Benches, and Chairs illustrated are from a Dining Room Suite of an Early Italian type, Tobey Hand Made of solid walnut. Mouldings, carvings, etc., are integral parts of the pieces they adorn. The finish is a soft brown, waxed and polychromed.

Side Board	$195.00	Refectory Table	$125.00
Serving Table	95.00	Benches to match	65.00
Silver Cabinet	165.00	Round Dining Table	175.00
Draw End Dining Table	190.00	Side Chair	35.00
		Arm Chair	45.00

Such furniture gives an individuality to a home which only objects of intrinsic worth can bestow. It will give its owner a lifetime of service and pass as an heirloom to his children.

The Tobey Furniture Co.

Interior Decorations

NEW YORK: Fifth Ave. at Fifty-third St.
CHICAGO: Washington St. and Wabash Ave.

Captain R. Hugh Knyvett

In OVER THERE WITH THE AUSTRALIANS he "furnishes chapter after chapter of unusual war thrills telling of his activities in No Man's Land."—*Chicago News.* $1.50 net.

CHARLES SCRIBNER'S SONS

Service and U. S. Flags

All Sizes—Quick Delivery

SPECIAL LOW PRICES

Order Now for Decorating Day, Flag Day and Fourth of July.

S. BLAKE WILLSDEN

1006 Heyworth Building, 29 E. Madison Street, Chicago

Dr. A. Reed CUSHION SHOES

Black, $8.50
Tan, - $9.00

As Comfortable as a Cushion

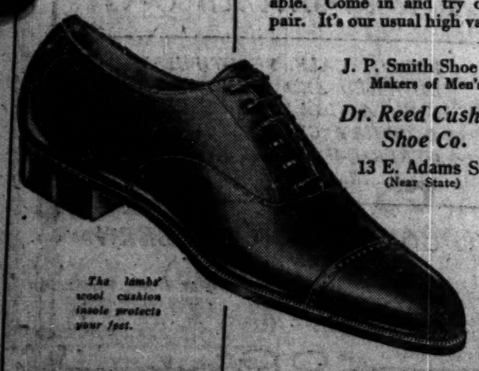

The lamb's wool cushion insole protects your feet.

THIS is a sturdy but good looking and comfortable oxford for men who are particular about wearing good footwear. The added attraction of the Dr. A. Reed Cushion Insole makes it doubly desirable. Come in and try on a pair. It's our usual high value.

J. P. Smith Shoe Co.
Makers of Men's
Dr. Reed Cushion Shoe Co.
13 E. Adams St.
(Near State)

Wm. JERREMS' SONS

MADE TO ORDER

Officers' Uniforms, Featuring Gabardines, Barathea and Whipcord Weaves.

Good Clothes Pay For Themselves

Tweeds
Flannels
Serges
Worsteds
Cheviots
Gabardines
Linens
Silks
Mohair

If you knew the many differences between poor and good tailoring, you'd know why well-dressed men are uncommon.

May we show the new goods—and how they should be cut?

Featuring Blue and Gray Serges at $35.

NICOLL The Tailor
Wm. JERREMS' SONS
Clark and Adams Streets

NICOLL
Wm. JERREMS' SONS

POLISH C… BEATS GE… TAKES …

Refuse to Give… Huns Apolo… Then A…

MOSCOW, Sunday, … Associated Press.]—… the Germans to di… troops in the Ukraine… ernments are meeting… sistance. The second… der Gen. Makovitzky… Kanaeff, in the govern… fled the German ultim… within twenty-four h… the Germans apologi… the order was a mist…

At midnight, howe… tacked the corps, capt… The Poles intrench… against 15,000 Germa… siderable losses among… themselves suffering h…

The fight lasted f… when the Germans w… losing a few pieces of…

Also Disarm U…

The first Polish co… cheff, up to the pres… disarmament by agre… the second corps, but … ed to take place as, in… an order of Prince Le… all Polish troops mu… The Germans also a… rainian troops loyal … are resisting. These… as Poles, are suppor… ants.

Germany's persist… provisions of the Br… in the Ukraine, Finl… Black sea, the Baltic … cupied territory has… hatred against the … and is calling forth … tests every day.

The Russian com… even a hospital ship … have been attacked … while Russian sailing… tic and Arctic have… leave their ports bec… menace, according to… today by Foreign Min… to Ambassador Joffe.

Terror Reigns

In Livonia, M. Tch… Germans have estab… terror, assisting Teut… wholesale arrest of … and there have been … daily.

The issuance of po… been made punishable… leaders have been th… ers at the hands of t…

LENINE … TO STOP F… JUGGLING

Chicago Tribune-New… [Copyright…

MOSCOW, May 2… appears to have bee… England based on L… the subject of the f… cial measures.

I can definitely say… project for the imme… of rubles. As to the … of new money for … proposal is that up to … the possessors sho… money, the surplus a… being opened as an… state bank and its po… en a check book on t… bank, on the Englis… to be introduced.

The Germans in U… ing out the local d… ruble, buying Russi… rate of two Russian… the currency of the … With these Russian… then seek to do busi…

Lenine's scheme … to the possibilities o… genuity and also w… portation of old ten … in Germany.

TAKE 2,3… DRAFT E… HOLD …

Phoenix, Ariz., May … of young men who … classification cards … 3 o'clock this morni…

After 2 o'clock t… and deputy United … made a round of the … houses, adding betw… the 2,000 who alrea… into custody.

Of the whole num… five were turned loo… taken before the U… missioner here T… Those finally shown … will be immediately … tary service.

BULGAR… FOR RO…

GENEVA, Switz… The train bearing th… press from Constan… had been on a brie… enna yesterday in … tion. Advices from … town of Buchs give… to the reports previ… of the attacks on t… ties.

The train came b… was stoned by Bulga… some rifle shots wer… members of the roy… injured by broken g…

Not a cheer wa… Austrian royal cou… Bulgarian stations, … comparatively sma… strations.

America Aids … Attacked

LISBON, May … government has se… to the Portuguese … immediate aid of … Portuguese troops … the recent German …

POLISH CORPS BEATS GERMANS; TAKES CANNON

Refuse to Give Up Arms; Huns Apologize and Then Attack.

MOSCOW, Sunday, May 19.—[By the Associated Press.]—The attempts by the Germans to disarm the Polish troops in the Ukraine and Minsk governments are meeting with fierce resistance. The second Polish corps under Gen. Makovitzky, stationed near Kaneff, in the government of Kiev, defied the German ultimatum to disarm within twenty-four hours, whereupon the Germans apologized, saying that the order was a misunderstanding.

At midnight, however, Germans attacked the corps, capturing one village. The Poles intrenched and battled against 15,000 Germans, causing considerable losses among the enemy, but themselves suffering heavily.

The fight lasted for several days, when the Germans were driven back, losing a few pieces of artillery.

Also Disarm Ukrainians.

The first Polish corps, near Rogatcheff, up to the present has escaped disarmament by agreeing not to join the second corps, but a fight is expected to take place as, in accordance with an order of Prince Leopold of Bavaria, all Polish troops must be disarmed. The Germans also are disarming Ukrainian troops loyal to the rada, who are resisting. These troops, as well as Poles, are supported by the peasants.

Germany's persistent violation of provisions of the Brest-Litovsk treaty in the Ukraine, Finland, Livonia, the Black sea, the Baltic sea, and other occupied territory has aroused Russian hatred against the Teutonic empire and is calling forth many official protests every day.

The Russian commercial fleet and even a hospital ship in the Black sea have been attacked by the Germans while Russian sailing ships in the Baltic and Arctic have been unable to leave their ports because of the same menace, according to a statement sent today by Foreign Minister Tchitcherin to Ambassador Joffe in Berlin.

Terror Reigns in Livonia.

In Livonia, M. Tchitcherin said, the Germans have established a reign of terror, assisting Teuton barons in the wholesale arrest of political enemies, and there have been many executions daily.

The issuance of political leaflets has been made punishable by death. Labor leaders have been the greatest sufferers at the hands of the Germans.

LENINE SEEKS TO STOP FINANCE JUGGLING OF HUN

Chicago Tribune-New York Times Cable.
[Copyright: 1918.]

MOSCOW, May 22.—Much rubbish appears to have been telegraphed to England based on Lenine's speech on the subject of the forthcoming financial measures.

I can definitely say that there is no project for the immediate devaluation of rubles. As to the so-called exchange of new money for old, Lenine's real proposal is that up to a certain amount the possessors should receive new money, the surplus above that amount being opened as an account in the state bank and its possessor to be given a check book on the postal savings bank, on the English model, which is to be introduced.

The Germans in Ukraine are carrying out the local devaluation of the ruble, buying Russian rubles at the rate of two Russian for one ruble in the currency of the occupied territory. With these Russian rubles they will then seek to do business with Russia.

Lenine's scheme would put a limit to the possibilities of this piece of ingenuity and also would stop the importation of old ten ruble notes forged in Germany.

TAKE 2,300 AS DRAFT EVADERS; HOLD ONLY 35

Phoenix, Ariz., May 26.—The roundup of young men who were without draft classification cards was continued until 3 o'clock this morning.

After 2 o'clock the police reserves and deputy United States marshals made a round of the hotels and lodging houses, adding between 200 and 300 to the 2,000 who already had been taken into custody.

Of the whole number, all but thirty-five were turned loose and they will be taken before the United States commissioner here Thursday morning. Those finally shown to be draft evaders will be immediately inducted into military service.

BULGAR INSULTS FOR ROYAL PAIR

GENEVA, Switzerland, May 26.—The train bearing the emperor and empress from Constantinople, where they had been on a brief visit, reached Vienna yesterday in a dilapidated condition. Advices from the Swiss frontier town of Buchs give additional details to the reports previously received here of the attacks on the Austrian royalties.

The train came by way of Sofia and was stoned by Bulgarian troops. Even some rifle shots were fired, and several members of the royal entourage were injured by broken glass.

Not a cheer was heard when the Austrian royal couple passed through Bulgarian stations, there being only comparatively small military demonstrations.

America Aids Portuguese Attacked by the Huns

LISBON, May 26.—The American government has sent a sum of money to the Portuguese government for the immediate aid of the dependents of Portuguese troops who suffered from the recent German offensive.

MILITARY MASS CELEBRATED AT DE PAUL UNIVERSITY CAMPUS

Crowd of 7,000 Which Attended Services for Alumni Who Are Now Serving with the Colors.

The Very Rev. F. X. McCabe and Acolytes.

"BLUE DEVILS," FRENCH HEROES, DUE WEDNESDAY

The "Blue Devils" of France are coming Wednesday—coming in considerable force, 105 officers and men, each a hero, proved by the wound marks on his uniform and medals on his breast.

Several "Blue Devils"—that's the name the Huns gave them—were here a year ago with Gen. Joffre, and four—an officer and three men—marched beneath the tri-color in the parade of the Belgian heroes last Saturday. But this will be Chicago's first opportunity to greet the famous soldiers of the Corps Alpin in numbers.

They are really coming to town tomorrow, but will go through to Great Lakes Naval Training station, where they are to be the guests of Capt. Moffett and his "jackies" until Wednesday morning. They then come back to spend the day here.

Most of them have been wounded not once but five or six times. Their commander, Lieut. Le Moel, wears the cross of the Legion of Honor, as well as his war cross and five honor stripes showing the five wounds he has sustained for his country.

The Frenchmen will not give a parade. Nearly all are still suffering from wounds; all are tired. They have been four years in the trenches, so they are in America, first, to learn what America is doing so that they may carry the story directly to their own people, and then to be entertained rather than to entertain.

ACCUSED OF RIFLING MAILS.

Walter Jablonsky, 24 years old, 1417 Lunt street, a postoffice clerk held at the detective bureau since Saturday on a charge of rifling the mails, was taken to the federal building last night by Postoffice Inspector Jackson. No explanation of the move was given out.

SPARTAN MOTHER

Two Sons in Army, She Insists That Third Take Place There Also.

CAMP DIX, N. J., May 26.—[Special.]—John Magini thought that as two brothers were already in the army and that his eyes were not the best, the family had done enough for Uncle Sam. He was drafted and assigned to the Sixty-ninth motorized artillery, but put up the plea of weak eyes. His mother, Rose Magini of North Bergen, N. J., thought differently, and she came to the camp.

"If it is spectacles he needs, I'll spend my last cent to buy him the proper lenses," she told Col. White. "I want him to help rid the earth of the Hun menace to civilization. He may not be able to see to thread a needle in the dark, but that does not prevent his from loading shells into the big guns."

The patriotic mother proudly explained that she had two other sons probably now near the firing line in France and she could not bear to think of John not being there to help his brothers. A fourth son, she said, was ready to go to camp in the next draft, and she declared if her eight children were all boys she would ask that they have the honor of shouldering a gun; then she, herself, could enlist as a war nurse.

Fremont, Neb., Editor Enters U. S. Senate Race

Fremont, Neb., May 26.—Ross L. Hammond, editor of the Fremont Tribune, gave out tonight a statement announcing himself as Republican candidate for United States senator.

MILITARY MASS CELEBRATED AT DE PAUL CAMPUS

A MILITARY mass was celebrated in the open air, as in the cantonments, on De Paul university campus yesterday morning. Above the rude altar flapped two service flags, that of St. Vincent's church bearing 365 stars and the De Paul university banner blue flecked in 282 places, with three stars of gold.

During the offertory a company of jackies in training at the ensign school at the municipal pier sang hymns; there was sacred music by the Fourth Illinois Reserve Militia band, and during consecration taps were softly sounded by Bugler Thomas Brodey from the municipal pier.

The celebrant of the mass, which was offered for the De Paul alumni in service, was the Rev. Martin Moore. The Rev. Daniel J. McHugh acted as deacon and the Rev. John J. Overberg as subdeacon. A patriotic sermon was preached by the Very Rev. F. X. McCabe, president of the university. A banquet was later given to the 160 soldiers and jackies present in the grill room of the lyceum building. Some 7,000 persons attended the services.

Wilson and Mercier to Be Members of the Academy

PARIS, May 26.—President Wilson and Cardinal Mercier, the primate of Belgium, probably will be elected foreign members of the Academy of Moral and Political Science next month, according to the Echo de Paris.

OPERA SINGER RELATES TEUTON BOASTS OF DRIVE

New York, May 26.—[Special.]—Miss Bonaventura Spink, an American singer, arrived today in New York on her way home to Indianapolis after singing for four years in Germany. She went over in 1914 to join the Royal Dresden Opera company and was afterwards transferred to the Imperial Opera house in Berlin, where the management had promised an engagement which did not materialize.

"I left Berlin on March 25, four days after the Germans started what they termed the march that was to drive the English into the sea," she said. "German officers said the British armies were being cut to pieces and were panic stricken after the German attack and that the officers had no control over the men. They also said that America could not do anything and sending an army was only a bluff, as the English would all be destroyed before they arrived."

Miss Spink said many of the rich merchants in Denmark were pro-German and had sold all their milk, eggs, butter, and other dairy produce to the Germans.

Austrian Socialists to Hold Congress in Vienna

LONDON, May 26.—A great Socialist congress will take place in Vienna May 30, in which representatives from over all Austria will take part, according to the Vienna Arbeiter Zeitung, as quoted in an Exchange Telegraph dispatch from Copenhagen.

BRITISH REPORT VITAL TRIUMPH IN MESOPOTAMIA

Rout Turks and Deprive Enemy of Valuable Wheat Crops.

LONDON, May 26.—Large areas of Mesopotamia have been cleared of the enemy, denying to him the most fertile districts at a time when the crops are just ripening; several thousand prisoners have been captured together with many cannon, machine guns, and an enormous amount of booty by the British forces operating in the valleys of the Tigris and Euphrates since March, according to the official correspondent with the field forces in that theater of the war.

Describing the operations which led to the heavy defeat of the Turks in March, the correspondent says that the Turks attempted to make a stand at Khan Baghdadi, which the British infantry assaulted and took on the evening of March 26.

Cut Off Retreat.

In the meantime the British cavalry, after a weary and difficult march, gained the Aleppo road, where it crosses the Wadi Hamrin, and cut off the enemy's retreat by road and river. The foe's attempts to break through at midnight were repulsed and they lost more than 1,000 prisoners.

The next morning the pursuit was vigorously continued and went on during March 27 and 28. The prisoners taken included a commander and staff of the Fiftieth Turkish division and 5,000 men. Fourteen guns and about fifty machine guns also were captured, in addition to vast quantities of rifle ammunition.

Bagdad Attack Frustrated.

The large quantities of munitions taken by the British forces indicated that preparations had been made for the Turco-German army that was to have descended from Aleppo and captured Bagdad last autumn. This movement, however, was frustrated by the British forces concentrating on the Gaza front, in southern Palestine.

At the beginning of May the scattered distribution of Turkish forces in the Kifri and Kirluk areas afforded an opportunity for the infliction of another defeat upon the enemy. These operations were completely successful, both Kifri and Kirluk were taken, with about 3,000 prisoners, sixteen cannon, and twenty-six machine guns, besides much other booty.

SOLDIERS TAKE STRIKERS' JOBS

Victoria, B. C., May 26.—Shipyards of British Columbia, where several thousand men are reported to be on strike for increased wages and shorter work days, will reopen tomorrow with returned soldiers replacing many of the strikers, it was announced tonight by R. P. Buchant, director of wooden shipbuilding for the imperial munitions board.

Leaders of the returned soldiers, Mr. Buchant said tonight, offered their services to keep the shipyards operating. They announced they were willing to work at the existing rate of wages.

The metal trades council here tonight voted to continue the strike.

UNITED SOCIETIES TO HELP AMERICA STIR MELTING POT

League Adopts Levy Mayer's Patriotic Plan.

The wet and dry issue and other questions of personal liberty were subordinated yesterday at the thirteenth annual convention of the United Societies for Local Self-Government, which met at the North Side Turner hall, in favor of a war time program with a basic platform of Americanization.

It was the first time in the fourteen year history of the body, according to President William Kramer, that the organization has ever compromised on the questions of its three basic principles: "Local self-government on the liquor question, personal liberty, and equality of taxation."

Appeal by Mayer.

In response to an appeal by Levy Mayer of President Wilson's permanent committee on Americanization, an amendment to the constitution of the organization was adopted, which brought into being a sixth standing committee which will institute a patriotic program along the lines outlined by Mr. Mayer.

The latter took pains to inform his auditors that their loyalty and Americanism is unchallenged and that his appeal for their aid was inspired by the conviction that the United Societies possess the machinery effectively to accomplish the desired result of reaching the unassimilated elements of American citizenry.

To Native Born, Too.

"And I do not believe that Americanization should be preached only to the foreign born," the speaker asserted. "I also believe that the doctrine should be preached to the native born, and they should be taught to realize that no stigma attaches to any race which has espoused the principles of our democracy.

"The president's committee on Americanization and the department of the interior proposes to ask congress for an appropriation of $2,500,000 for the coming year to promote national unity and solidarity. It is proposed to increase it each succeeding year by a half million dollars until the annual appropriation is $5,000,000 and then make it permanent.

American Tongue First.

"Now, how do we propose to get results? First by education. I want to make education in the English language compulsory. For those beyond school age it is proposed to compel them to go to school one hour a day for five days a week during a period of three years. Employers should be compelled to establish English courses for their employés.

"I do not favor the abolition of the foreign language press, but I do favor parallel columns of English and the foreign language embodying the same subject matter. Above all it should be our aim to wipe out all discrimination and terms of opprobrium for those of foreign birth or parentage. We never want to hear again the term 'sheenie' or 'dago.'"

Judge Bernard Barasa was elected chairman of the convention. President William Kramer announced that he will not be a candidate at the June election. The annual report of the executive committee read by Adolph Weiner scored the Drys for taking advantage of war times to promote prohibition.

BABY KILLED BY FALL FROM BED.

Wladyin Zwolinski, 4 months old, 3251 Fisk street, was killed yesterday when he fell from his bed. He struck on his head.

Don't throw your comfortable old shoes away. We'll make them almost new in our modern repair shop. PHONE: Harrison 314; we call and deliver.

Hassel's "Gridiron" $9

High or Low Shoes.

THE minute you slip into your size of a "Gridiron" shoe your foot feels comfortable and at home. It fits so snugly around the instep and heel; you don't have that forward-sliding feeling. We recommend this model as the ideal business man's shoe. It's one of our best custom-made styles.

Our very complete stock really affords you the facilities of a made-to-measure selection. We have shoes to fit any and every type of foot; all styles and leathers. They range in prices from $5 to $12.

HASSEL'S Dearborn & Van Buren
Northwest (Hassel's) Corner, Monadnock Block.

The NOISELESS TYPEWRITER

You'll miss typewriter noise like you miss a headache

THE first morning with the *Noiseless* in your office seems blessedly unreal. Such peaceful quiet! Conversation in ordinary modulated tones. Low-voiced dictation with other typewriters busily writing nearby. No nerve-racking clatter anywhere.

Then the telephone rings. Mr. Blank wants to talk to you. "Please speak louder!" he shouts. "I can't hear you for these infernal typewriters."

A week later you call on Mr. Blank at his office. No wonder he couldn't hear. You are almost deafened by the racket. Your conference is smothered and punctuated with a clackety-clack-clack. Clear thinking is impossible.

Meanwhile your own office is running with a smooth, quiet efficiency that amazes you. There is more cheerfulness, less nervous irritation. More work seems to get done in less time. Your stenographer works quietly at your elbow instead of being herded somewhere off in a separate room.

We'll gladly put the *Noiseless* in any office for demonstration. Simply telephone or write for appointment. No obligation is involved.

WRITE FOR BOOKLET "THE TYPEWRITER PLUS"

THE NOISELESS TYPEWRITER COMPANY
First National Bank Building, Chicago (*Phone, Randolph 3209*)

KIMBALL PHONOGRAPHS

THE matchless entertainer at lake cottage or country home is a KIMBALL PHONOGRAPH.

Far from the "madding crowds," it gives voice to music treasures of the opera, the restful songs of yesterday, thrilling, heart throbbing war melodies, or the swift, tantalizing music of the dance.

Buy a Kimball Now for Vacation Time

Kimball Phonographs play any record without extra attachment. The wonderfully natural Kimball tone is a revelation. The artistic, piano finished 1918 models are remarkable values at $110, $145, $185, $210, up to $250—and are sold on convenient terms.

W. W. KIMBALL CO

Chicago—Established 1857
WHOLESALERS AND RETAILERS OF PATHEPHONES AND PATHE RECORDS
Southwest Cor. Wabash and Jackson

Depend Upon the Nearest Almer Coe Store

You can depend upon *any* Almer Coe Store for *any* eye glass work you need.

The three stores are identical in character of equipment and in spirit of service.

Your work is done at the store you go to by our own workmen, under the personal direction of the optician whom you see personally.

Almer Coe Service costs no more. Why be satisfied with less?

"Five minutes from anywhere down town."

Almer Coe & Company Opticians

6 South La Salle Street
Near Madison

105 N. Wabash Avenue
Near Washington Street

82 East Jackson Boulevard
Near Michigan

The Pearl Shop

Give Frederic's Pearls

CHOOSE these for your graduation present. They are faultless copies of the colors, iridescence and texture of real pearls. Equal of oriental gems in glorious beauty, yet not too costly for a gift to a young girl.

Frederic's pearls are made by us. No other store makes the pearls it sells.

$5, $10, $15, $20, 25 to $40

We invite charge accounts

Frederic's
Makers of Classic Jewelry
Eleven East Washington Street
Chicago

TO-NIGHT

Savings Department Open Mondays Until 8 P. M.

We invite your account whether it is $1.00 or $1,000.00.

NATIONAL CITY BANK of Chicago
DAVID R. FORGAN, President

S. E. Corner Dearborn and Monroe Sts. (Ground Floor)

National Bank Protection for Your Savings

Subscribe for The Tribune.

BRITAIN FAILS TO EXTEND HELP TO PRISONERS?

Arnold Bennett Says an Exchange Plan Is Only Course.

BY ARNOLD BENNETT.
Chicago Tribune-New York Times Cable.
[Copyright: 1918.]

LONDON, May 26.—"I wish I could go back and fight those Germans, although I would rather kill myself than be taken prisoner again."

Those are the words of a British sailor, and they express the feelings of the ters of thousands of prisoners in Germany. Facts about the treatment of prisoners in Germany are well known, and they are known to be appalling. All prisoners are disgracefully humiliated. All prisoners who have kept any sort of health have lived on food sent from Great Britain. Conditions in regular camps have varied from tolerable to horrible.

Conditions under which prisoners have been sent to industrial work away from the camps are proved to have been worse than the worst conditions in the regular camps.

Worse Than Inquisition.

For mere cruelty the German war prison system has easily beaten the mediæval system of the Spanish inquisition. It has killed thousands of our men. It has completely ruined the health of thousands of others and has left its mark on every one of its victims without exception.

At this very moment tens of thousands of Englishmen whom we used to meet in the streets and chat with—men who did the same daily things as we did and lived the same orderly and comfortable lives as we live and still do live—these men are suffering the most frightful mental and physical torture. They are being turned into the likeness of slaves only a few hundred miles away.

This is truth, understand, and I say it is known. It has been known for a long time. The government knows it. We all know it.

Private Enterprise Does Well.

Private enterprise did everything that private enterprise could do to alleviate the sufferings of prisoners in Germany. The central prisoners of war committee worked thoroughly well and all the minor allied organizations worked well. Whenever I have had occasion to make inquiry on behalf of any particular prisoner, I have been impressed by the efficiency and eagerness of those committees and societies whose activities reach the smallest hamlet in Great Britain.

I was much struck the other day when a request came to a village which I inhabited to adopt a certain prisoner of war in Germany. I could see at once that that particular tiny detail affecting one man in Germany and one village in England had been well thought of on practical lines.

Private enterprise has been really enterprising, and it has been successful, but it could do little beyond sending food and a few other necessaries, and it could do nothing to prevent its consignments being stolen by officials in Germany.

Officials Fail to Act.

Our efforts on behalf of our rankers in Germany has practically stopped there. The state department, although it did not actually tell us so, allowed us to understand that nothing more could be done. We accepted the dreadful situation; upon the surface at least we grew callous.

Then, on the 9th of this month, comes a question to Balfour in the house of commons about the treaty just concluded between France and Germany for the exchange of all prisoners of war who have been in captivity for more than eighteen months.

Balfour knew nothing about it, and he asked for time, so that the foreign office might make inquiries. Four days of inquiry by the foreign office resulted in absolutely nothing, and the house was then informed that the government did not know the terms of the French treaty. That is as far as we have officially got, but we do know that the treaty exists, and that Italy has arranged or is arranging a similar treaty with Austria. So much for officialdom.

No Alternative Exists.

If our men in Germany are to be lifted from the rack upon which they are now stretched in torture there is no alternative to a general exchange. A general exchange has been proved possible and arguments against it are merely trivial. They will not bear a moment's serious examination. A general exchange must be brought about. The whole country is deeply interested in the affair, and just as I finish this article news comes through that the government, moved at last by the example of France, is ready to enter into negotiations with Germany for an exchange of prisoners on the lines of the French treaty.

It is good news; it shows that certain people in Whitehall have realized the immense debt and duty which the nation owes to those fellow countrymen of ours in Germany, a debt that we can never repay and a duty which we can never completely fulfill.

WAR BOOSTER

W. H. Taft to Spend All His Time Working for Uncle Sam.

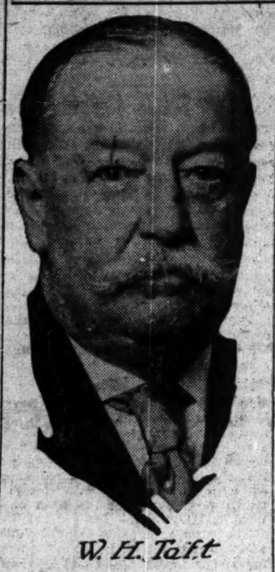

W. H. Taft

NATIONAL WAR LABOR BOARD TO MEET HERE TODAY

First Session of Great Forum Held Outside Washington.

One of America's greatest forums and tribunals—the national war labor board—will be convened in Chicago today by its joint chairmen, William H. Taft and Frank P. Walsh, for the adjustment of any controversies between employers and workers.

The board has chosen this city as a central point for any controversies that may come up for adjudication in the middle west. The brass and iron molders, the South Chicago shipbuilders, and even the barbers and waiters have settled their differences with their employers and are now at work.

Mr. Taft will work entirely for the government from now on until the close of the war. He will return to New Haven after the present meeting in Chicago to arrange his affairs to that end.

First Outside Washington.

When the board convenes this morning in the Court of Appeals chambers, federal building, it will be the first session to be held outside of Washington. Mr. Taft arrived yesterday. The other members are expected this morning. Five represent employers and five represent labor. They are:

EMPLOYERS—Loyall A. Osborne, C. E. Michael, W. H. Van Dervoort, B. L. Worden, F. C. Hood.

LABOR—Frank J. Hayes, W. L. Hutcheson, Thomas J. Savage, Victor A. Olander, T. A. Rickert. W. Jett Lauck as secretary of the board.

Functions of Board.

Specifically the functions of the board, as stated in the presidential proclamation creating it, are:

"To bring about a settlement, by mediation and conciliation, of every controversy between employers and workers in the field of production necessary for the effective conduct of the war. To do the same in similar controversies in other fields of national activity, and to summon the parties to the controversy for hearing and action by the board in case of failure to secure settlement by local mediation and conciliation."

Under the caption, "There should be no strikes or lockouts during the war," the proclamation reads:

"The right of workers to organize in trade unions and to bargain collectively through chosen representatives is recognized and affirmed. This right shall not be denied, abridged, or interfered with by the employers in any manner whatsoever."

CHICAGO MOVES TO MAKE PLANES TO SMASH HUNS

Piano and Furniture Plants to Pool Resources.

Owners of Chicago woodworking, piano and furniture plants are organizing their resources for the construction of airplanes for war purposes.

They assert Chicago has unexploited facilities for the manufacture of 10,000 aircraft during the next year. Many manufacturers have gone to Washington to get aeroplane contracts without results. They have come to the conclusion the adoption of a coördinated plan is necessary to impress Washington authorities with the importance of Chicago resources in this direction. It is planned to carry the results direct to John Ryan, head of the aircraft production division at the capital.

Plans for "get together" action, including a complete survey of the labor and plant possibilities, are to be made at a meeting of manufacturers tomorrow afternoon at the Hotel La Salle. Forty manufacturers have been invited to the gathering.

Pioneers in the Plan.

The call for the meeting is signed by W. H. Morris of William Morris & Sons company, C. P. Kimball of the C. P. Kimball company, and Fred Merle, vice president and general manager of A. H. Andrews & Co. A preliminary discussion of the proposed Chicago aircraft program was held last Friday and Saturday at the headquarters of the Coöperative League of the Building Trades and Industries.

Among those who attended the preliminary conferences and declared themselves ready to engage actively in a campaign to bring airplane contracts to Chicago were W. G. Thompson of the manufacturing division of A. H. Revell & Co., C. E. Byrne of the Steger Piano company, James E. Knight of C. E. Peterson & Co., and R. E. Acre, aeronautical engineer and airplane manufacturer.

See It as Patriotic Duty.

As expressed in the invitation letter, the conference purpose was to consider the attitude of Chicago's woodworking and allied industries toward the government's program of aircraft production. After stating Chicago is the greatest woodworking center in the world the letter continues:

"We believe it is a patriotic duty to enter this field of production in such a manner as will assure complete cooperation of all Chicago's wonderful woodworking resources with those who are responsible for the aircraft program at Washington. Your cooperation is essential; therefore, we are urging you to attend this meeting so that we may all get together to devise a program of action which will enable our industries in Chicago to do their share toward winning the war."

Kerensky Not Aboard; Ship Reaches U. S. Port

An Atlantic Port, May 26.—Reports that Alexander F. Kerensky, former premier of Russia, was on his way to the United States on a Danish steamship which sailed from Christiania recently, were proven groundless when the ship arrived here today. Some of the passengers said Kerensky was not in any of the Scandinavian countries.

United Catholics of Bohemia to Ask Freedom

AMSTERDAM, May 26.—The executive committee of the united Catholic parties of Bohemia has decided to issue a manifesto demanding constitutional independence for "the Bohemian lands under the Hapsburgs," according to a Prague dispatch printed in the Dutch newspapers.

LITHUANIANS NOT SINGLE MINDED, IT WOULD SEEM

Lithuanians of Chicago yesterday combined in a protest against the annexation of Lithuania by Germany. After this point opposing factions wrangled at a meeting of the Lithuanian Council of Chicago at Pulaski hall, Eighteenth street and Ashland avenue.

A schism developed between the Polish speaking Lithuanians and the uncompromising nationalists. The Poles asked that a resolution be adopted supporting the independence of Poland, including Lithuania as a part of the restored country. A near-riot was averted only when the protagonist of the Poles retired, taking his resolution with him.

At 2242 West Twenty-third place the Lithuanian Workers' council also held a massmeeting at which they protested against the annexation of Lithuania by Germany.

"I never heard of that other bunch," said Pius Grigaitis, who attended. "They just think they represent the Lithuanians."

Speaker of the Reichstag Dies; Backed U-Boat War

AMSTERDAM, May 26.—Dr. Johannes Kaempf, speaker of the German reichstag, died Saturday, it is announced in a Berlin telegram today.

Dr. Kaempf, who was 76 years of age, had been a consistent supporter of the government. At the beginning of unrestricted submarine warfare in February, 1917, he declared in the reichstag that Germany was justified and she would not abandon this weapon until her war aim was accomplished.

VOWS SHE'LL NOT MARRY MAN WHO TRIED ABDUCTION

Police of the Austin station yesterday arrested Joseph Romandi, 21 years old, 1022 Sedgwick street, in connection with the attempted abduction of Miss Josephine Greco, 18 years old, 932 Townsend street, Saturday.

Romandi is said by the police to have aided Pietro Pipia, 22 years old, 934 Townsend street, the potential kidnaper, in hiring the taxicab of Andy Webber, 122 West Oak street, into which the men dragged the screaming girl at Townsend and West Oak streets.

Miss Greco identified Pipia at the police station yesterday, saying as she departed: "Under no circumstances will I marry that fellow."

The girl broke every window in the cab before she could be overpowered and taken to a flat building at 3345 West Chicago avenue. Neighbors witnessing the girl's struggle notified the Austin police, who rescued her.

New British Steamer Sunk in a Collision

LONDON, Saturday, May 25.—The British steamer Clan Matheson has been sunk in a collision, Lloyd's Shipping agency announced today. It was a new steamer of 4,500 tons gross.

Hartmann Luggage

For Summer Travel and Vacation Trips

Wardrobe Trunks

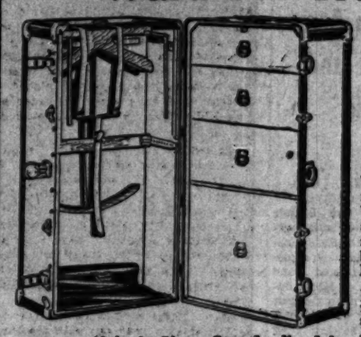

Specially Priced This Week Only
$35.00

Full size, vulcanized fibre covered, equipped with unbreakable hangers, removable shoe box, Yale Paracentric lock, all edges reinforced inside. Lined with beautiful Moire Keratol.

Also made in Taxi, ¾ and extra depth sizes.

40-inch Size—Standardized by Hartmann
No Excess Baggage Charges

These Cowhide Bags at $10.00

A most extraordinary value. Cross grained cowhide — all leather lined and reinforced with sewed corners and sewed frame. 20-inch size.

Regularly $14.50 Special price this week only,
$10.00

Suit Cases

Cowhide Case, with leather reinforced corners and cloth lined, strong cowhide straps all around, with shirt fold. 24-inch size. Regular value $10.00. Special price, $7.50

Cowhide Suit Cases, full stock, extra deep; built on strong steel frame, good lining, equipped with shirt fold, straps around. 24-in. size. Reg. $14.50. Special at $10.00

Week-End Case, made of black enameled duck; straps around; separate tray; cretonne lining; case well bound. 26-inch size. Specially priced at..... $9.50

For Motorists

The Hartmann Touraway Wardrobe Trunk will add to the pleasure and comfort of your trip. Fastens on the running board of your car.

Automobile Luncheon Cases. In our stock of fitted luncheon cases you will find exactly what you want. We have them fitted for 4, 5, 6 and 7 people. The prices range from $6.50 to $37.50.

HARTMANN

Cushion Top Wardrobe Trunks

626 South Michigan Ave. Adj. Blackstone | 2 Stores | 119 North Wabash Ave Opp. Field's

Chas. A. Stevens & Bros.

A Complete, Exclusive Specialty Shop for Women

Values Which Everyone Appreciates

$2.00

CORSETS

For Garden and Summer Outing Wear

REPRESENTING unquestionably the greatest values shown at this price. Perfect fitting, extremely comfortable corsets in a variety of models for all types of figures. Made of broche, batiste and corded batiste. Some with bands of elastic at top, pink and white.

An excellent opportunity to secure your summer supply of light weight corsets at prices which you cannot afford to miss.

RESORTS AND HOTELS. CANADA.

REST AT THE CHATEAU LAKE LOUISE

Amid Swiss scenes in the Canadian Pacific Rockies—windows framing million dollar pictures of peaks and glaciers

"In the Lake, ever changing, is Beauty herself, as nearly visible to mortal eyes as she may ever be. The water, beyond the flowers, is green, always a different green. Then a little wind awakes in the distance and ruffles the surface, yard by yard, covering it with a myriad of tiny wrinkles, till the lake is milky emerald while the rest still sleeps. And at length the whole is astir and the suncatch...ait and Lake Louise is a web of laughter, the opal distillation of all the buds of all the Spring."

In the Heart of the CANADIAN PACIFIC ROCKIES

Rides, drives, Alpine climbing with Swiss guides, trails to Lakes in the clouds, boating, metropolitan cuisine.

Get to know Canada better—she's your nearest ally.

ASK FOR RESORT TOUR NO. N-19
THOS. J. WALL
Gen. Agt. Pass'r Dept.
Canadian Pacific Railway
140 S. Clark St.,
Chicago, Ill.

Reasonable Rates

RESORTS AND HOTELS. MICHIGAN.

Enjoy Decoration Day in a Thrift Vacation Way

Go the Economy Way to Michigan via GOODRICH

You will enjoy yourself; thousands do every season. There's every comfort on our steamships.

HALF THE RAIL FARE TO

Muskegon - (Round Trip $5.00) | Grand Haven (Round Trip $5.00)
White Lake (Round Trip $5.50) | Grand Rapids (Round Trip $5.75)

Steamships Alabama and Carolina

Sailings 7:45 p.m. { Decoration Day | Week Tues., Wed., Fri., Sat.

TO WHITE LAKE—Special Sailing S. S. Carolina, Wed., May 29, 7:45 p.m.
TO MILWAUKEE—Mon., Wed., Fri., 7 p.m.
One Way $1.25, Round Trip $2.25.

We will be glad to furnish you with full information regarding Michigan resorts and how to reach them—also to supply hotel and general resort literature. Telephone Randolph 4076—write or call

GOODRICH STEAMSHIP LINES

GOODRICH TRANSIT COMPANY
City Ticket Office 58 West Adams Street
Docks Foot of Michigan Avenue

"Wire Your Home"

MAKE YOUR HOME BRIGHT AND CHEERFUL

The "touch-a-button" miracle of instant light, the helpfulness of labor-saving Electrical Appliances and the decided economy of this great modern force should have their place in every home.

VERY EASY TERMS

You can pay for the wiring in twelve monthly installments. Fixtures included if desired. You will hardly feel the cost of installation.

'Phone Randolph 1280 —Contract Department— Estimating Division, and we shall be pleased to have a free estimate made on the cost of wiring your home.

COMMONWEALTH EDISON COMPANY
72 WEST ADAMS STREET

McJunkin Advertising Co., Chicago

Marigold Room

Broadway and Grace Street

Delightfully Cool and Refreshing

Table d'Hote Dinner, $1.25
6 to 8 p. m.

Dancing in the Palais d'Danse

NEW JERSEY. PENNSYLVANIA.

Hotel Dennis.
A recognized standard of excellence. Come to Atlantic City and enjoy the delights of the World's Seaside Metropolis
Capacity 600 WALTER J. BUZBY

BUCKWOOD INN Fingerut
Shawnee-on-Delaware Pennsylvania
Season's opening twenty-ninth of May. Home of the Famous Shawnee Golf Course.
A. J. & C. V. Murphy, Mgrs.

WISCONSIN. CANADA.

Only 3 Hours' Ride to
LAKESIDE HOTEL
PEWAUKEE LAKE, WISCONSIN
Non-housekeeping cottages. Servant problem solved. Rent your city home and come to the country for summer. Chicago references.

Sterlingworth Resort
On Lauderdale Lakes, fine fishing, boating, bathing; good roads. Ninety miles from Chicago. Open May 25th. Write for booklet.
W. E. TUCKWOOD, Mgr., Elkhorn, Wisconsin.

OAKWOOD GREEN LAKE, WISCONSIN
Hotel and cottages; private baths, with hot and cold water; golf, tennis, fishing, bathing. Booklet.

Get away to happiness—away to the serve-ratine, pine-scented, sleep-giving air of the Muskoka Lakes. There you will find the Royal Muskoka Hotel, choicery rooms, good food, golf, everything. No increase in rates. Booklet.
Royal Muskoka Hotel, Lake Rosseau, Ontario.

Send for "Book of Facts."
Send for "Book of Facts"—a compilation of statistics on the Chicago territory and Chicago newspaper advertising.

1,100 CHURCHES AID APPEAL FOR RED CROSS FUND

Extension of Time Gives City Chance to Fill Its Quota.

Yesterday was Red Cross day in the churches of the city. Eleven hundred churches, Sunday schools, and missions apealed to parishioners to help Chicago make good on the filling of her quota. Saturday night saw the city $2,500,000 short, with but day left for the drive. Red Cross headquarters, realising the impossibility of making up the deficit in one day, gave out word that the Red Cross would carry on through the week. The closing day is set for June 1.

Frank O. Wetmore, commander in chief of Red Cross here in the city, attributed Chicago's poor showing to the fact that a large number of subscriptions upon which he had depended had failed to materialize, or had proved much smaller than anticipated. With another week in which to work, an especialy intensive campaign will be launched against those who have not sufficiently contributed.

Three $5,000 Subscriptions.

Three donations of $5,000 each were announced yesterday. The donors are James A. Patten, Jones & Laughlin Steel company, and the Scully Steel and Iron company.

The Twenty-fifth ward organization announced that it had obtained 11,147 individual subscriptions for a total of $42,460.33. At last reports, the Oak Park and River Forest district had secured considerably more than $50,000.

The Rev. Frank Gunsaulus, in a sermon at the Central church yesterday, declared the Red Cross the "divinest symbol emblazoned now upon the banner of civilization, streaming above the welter and storm of barbarism." "To hold it up where savagery at the front and selfishness in the rear must see and revere it is to save humanity," said Mr. Gunsaulus. "It would be a thousand times better to fail and fail with medicines, bandages, and healing balms for every human being at war than to succeed and conquer with the sharp cold sword. The human heart is the mightiest thing in this world and at last it will order the final advance or retreat."

New Subscriptions.

New subscriptions announced yesterday include the following:

$3,000—M. Born & Co., Ed V. Price & Co.
$2,500—F. A. Hardy, George L. Porter, Meyer & Co., Morris Vehon [Royal Tailors].
$2,000—Rufus Dawes, Fitzsimmons Steel and Iron company, Dr. D. J. Harris, Mrs. Newton Perry.
$1,500—B. Kuppenheimer.
$1,500—International Tailoring company, Bainer Tailoring company, Progress Tailoring company, Lamm & Co.
$1,000—B. E. Strauss & Co., Strauss Bros., Eichelmer Stein & Co., Mayer Bros., A. M. Andrews, William N. Eisendrath, Mrs. Milo G. Kellogg, Robert T. Lincoln.
1,500—Scully Steel and Iron company employes.
$1,000—Mrs. R. H. McElwee, William P. Nelson, Philipsborn the Outer Garment House, Rittenhouse & Embree company.
$750—Brinde & Rogovsky, Ed Rose & Co., Schoenbrum & Co.
$600—H. M. Marks & Co.
$500—American Short Horn Breeders association, A. E. Anderson, D. Ancona, Morris Goldsmith, Marks Tailoring company, William G. Beale, Catherine Bennett, Russell Brewster & Co., Burnside Steel company, C. T. Bynes, Chicago Towel company, Ambrose Cramer, Helen P. Dawes, Charles Emmerich, Mrs. Edwin G. Foreman, H. W. Gossard company, Inc., F. W. Harding, Mary P. Hardy, R. M. Johnson, W. V. Kelly, Miss Frances D. Kemp, Newman-Poppenhausen, Stern & Johnston, G. G. Olmsted, E. E. Peter, Raymond Concrete Pile company, Miss Alice Robson, Miss S. C. Robson, John F. Roebling & Sons company, Steel Sales corporation, Mrs. John W. Scott, Frank J. Seng, Mrs. C. O. Young.
$467—Immaculate Conception school.
$2,400—Alfred Decker & Cohn.
$2,250—Rosenwald & Weil.

By THE SENATOR

I went to the lord mayor's show at the Coliseum, and after Sam Ettelson had finished reading Bill's speech opening his campaign for the senatorship, I met a bunch of oldtimers downtown at a dinner to Oscar, the arithmetical acrobat, who has hooked up with the Y. M. C. A. in France.

"What sort of a party did Bill have?" says an alderman at my corner of the table. "I suppose the elite of the water pipe extension turned out in force."

"Bill was unfortunate," says I. "Here Bill and Fred Lundin and Sam and other word painters put in scads of overtime polishing that speech, but when Bill got up to read it his voice went on the frazzle. He put in Sam as a pinch hitter and after a swig of water and a few minutes' rest Bill tuned up his pipes and grabbed the manuscript again. He explained he had got a bit overheated marching with the Belgians. His voice petered out a second time, and Sam went in again as old vox pop and finished the reading. Doc Dill rushed in, took a suspicious sniff at a glass of water somebody had poured for Bill, and after feeling Bill's pulse, fanned the mayor during the rest of the services."

"Gassed by his own speech," says a man across the table. "Well, I saw him in the Belgian soldiers' parade. First patriotic parade he has marched in since we got into the war, wasn't it? Sam Insull, head of the State Council of Defense, walked at his side, but every time there was a halt Insull got busy talking to somebody else in the line. Where I stood everybody near me was expressing surprise at seeing the mayor march. His train seems to be late."

"There you struck it," says I. "At the Coliseum before the show started I ran into one of Bill's county committeemen. He asked me how the ship was heading. 'He's lost the mast out of his yacht and he can't get up sail,' says I. 'He'll still be stalled up around Mackinac when the cup is won in Chicago.' 'It's a pity,' says Bill's committeeman. 'Most of our fellows think his boom has gone flat. Three months is a short time to wipe out the impression. Too bad he didn't start a year ago with the kind of stuff he pulled today, marching with the Belgians. Say, if he had, they couldn't stop him with a brick wall.' 'But he didn't,' says I. 'And that's the answer you'll find 'em making at the primaries. Why, Bill had as many opportunities as Gov. Lowden to make a great war record. And look at the contrast between Lowden, war governor, and Thompson, war mayor.'"

"Don't you suppose he has got a hunch his goose is cooked?" says a north side alderman.

"I doubt it," says I. "Bill has a sanguine temperament. You've got to say this for him—no matter if he's walloped he still pulls the big smile. And he's a great believer in luck. The meeting showed how his organization has gone to pot in Chicago. They aimed to fill the Coliseum and have crowds jamming the street outside. But more than a third of the chairs were vacant. He had about 6,000 there, a large crowd, all right, but the city hall ought to be able to fill the hall up without trouble whenever it passes out the word. And it was Saturday night, too, and the ward gangs had stacked their brooms and shovels and had a day of rest ahead. If a mayor can't get the pay rollers to sit en banc and en bloc when he opens his campaign, what's the answer? What's happened to his organization?

"Sam Ettelson got off a rich one," I goes on. "He was chairman. Sam told the battlers that Bill as national committeeman did the real work that gave Hughes a larger plurality in Illinois than in any other state. Sam said that in the 1916 campaign there was little enthusiasm in Illinois for the Republican candidates until Bill went on the job and that as national committeeman Bill got in touch with the rank and file of the G. O. P. and 'brought them together in one great political organization, one great political family.' Sam's there with the imagination, all right. What would Fred Sterling, state chairman, who really did the work, say to this?"

MAYOR'S CHARGE WAR IS BLUNDER STIRS HOT REPLY

Views Must Please Huns, Says Frank D. Comerford.

Mayor Thompson's "profession of faith" made Saturday night at the Coliseum was last night declared to be a document which would be highly pleasing to Germany.

The charge was made by Frank D. Comerford, former member of the legislature and one time candidate for the Democratic nomination for United States senator. Mr. Comerford spoke at the Ravenswood Berry Memorial church under the auspices of the Chicago Inter-Church War Work committee.

Quotes Mayor's Words.

The speaker quoted from the mayor's speech, which was distributed in pamphlet form at the doors of the Coliseum, as follows:

"'I condemn the Democratic party because I sincerely believe that it was through their inability, their inefficiency, their timidity, their wobbling diplomacy, their administrative blunders, their total inability to cope with problems of such magnitude, that we are now at war. That, I verily believe is the price the American people are called upon to pay for their experiment with the Democratic rule.'"

Then Mr. Comerford commented:

"Mayor Thompson's faith is built upon the charge that we are at war because of the blundering and inefficiency of the American government. If Mayor Thompson's faith is built upon truth, then we are at war because of our ignorance and 'blundering' as a government and our cause at arms is our own mistake. If this is true, we have unrighteously made war on Germany; we owe the kaiser an apology."

Welcome in Germany.

The speaker then recited the events leading up to the war and in conclusion said:

"Mayor Thompson's creed will be welcome in Germany and will be used by the Junkers as an admission by America that we had no right to make war with Germany.

"Over here Mayor Thompson's faith will strengthen the German heart of the pacifists; it will make bold the yellow Socialist; it will bring joy to the I. W. W. Judge Landis and the jury in his court should be asked by Mayor Thompson to apologize to the men on trial, who are only charged with putting into effect the Thompson faith.

"And Mayor Thompson asks God's help to keep such a faith. He prays to the God of the profane form, 'Me und Gott.'"

THIEF GETS $800 DIAMOND.

Loss of an $800 diamond shirt stud—presumably at the hands of pickpockets—was reported to the Fillmore street police yesterday afternoon by Fred W. Young, 3414 Jackson boulevard. He thinks the robbery took place soon after he alighted from a taxi at Halsted street and Jackson boulevard.

MUST END WAR BY ALLIED VICTORY, NOW, SAYS BISHOP

McDowell, at Sunday Evening Club, Scores Pacifists.

Pro-German propagandists, pacifists, conscientious objectors, the advocates of compromise, and the weak kneed generally were roundly castigated by Bishop William Fraser McDowell of Washington, D. C., in an address at the Sunday Evening club in Orchestra hall last night. His subject was "Hands to the Plow." For many years Bishop McDowell was head of the Chicago area of the Methodist Episcopal church, making his residence at Evanston.

The meeting last night was the closing one of the Sunday Evening club's eleventh season. In keeping with an established custom, it was in honor of the G. A. R., nearly 100 members of local posts occupying seats on the platform.

G. A. R. Men Welcomed.

Orlando A. Somers, commander in chief of the G. A. R., greeted his Chicago comrades in a brief address.

Bishop McDowell said: "Just now we have our hands to the plow and we are going to see it through to the end of the furrow. Some faint hearts have asked, 'Will the crop justify the expenditure?' It is true that many plow points will be broken before we get to the end, but I say that any soil that is properly plowed will produce a crop of free men.

Never Give Up.

"I'd like to see every one say to the pacifist or the German spy who urges us to look back over the terrible waste of this war and give it up, that we are not the kind to give up.

"We are going to see to it that a certain people shall never again have the power to turn hell loose on this planet. We are going to make sure that our children will not have to fight this war all over again."

STREET DANCE RAISES $1,000 FOR RED CROSS

Street dances as a means of raising money for the Red Cross are getting to be quite the thing.

One thousand dollars was raised Saturday night at the open air dance of the Eighth and Ninth precinct workers of the Sixth ward at the Washington monument on Fifty-first street and Grand boulevard. The boulevard had been cleared for the block between Fiftieth and Fifty-first streets. A jackie band provided the orchestration, and about fifty young women from each precinct served the refreshments.

Needed nickels were brought in by the sale of an automobile of flowers, a roulette wheel, and sale of four tables of wares donated by merchants. Between 500 and 600 people took part in the dancing.

DURING HOT WAKEFUL NIGHTS
Take Horsford's Acid Phosphate. Most beneficial for exhausted conditions due to heat. Non-alcoholic—most refreshing. Buy a bottle.—Adv.

SET NO LIMIT TO RED CROSS DRIVE

Washington, D. C., May 26.—With the American Red Cross second $100,000,000 war mercy fund already oversubscribed by $12,097,304, officials tonight were setting no limit to the outpouring of dollars on the closing day of the week's drive tomorrow. That the daily average of something more than $18,000,000 would be far exceeded they had no doubt.

On the face of returns at headquarters here tonight eleven of the fourteen divisions had oversubscribed, with the gulf leading the home divisions in percentage with 210, but the foreign topping them all with 300. The three divisions which had not attained their quotas were expected to go over the top early tomorrow.

Pittsburgh has attained only 56 per cent of its $4,000,000, while Chicago has turned in only 47 per cent of its $7,000,000. Boston is another of the larger cities behind in the campaign.

WURLITZER Violins

$15-$15000
From the students' model to our "Old Master" collection you will find the violin you desired so long. Come in and hear it.

Terms as Low as $1 Weekly
THE RUDOLPH WURLITZER CO.
329-331 South Wabash Ave.
Just North of Van Buren

RED CROSSES

The Spanish-American War Veterans' Military band played at Irving Park boulevard and Narragansett avenue yesterday during an open air Red Cross meeting.

More than $500 was collected in the Green Mill gardens on Saturday night, when all festivities were stopped while speeches were made and collectors sent about the tables.

Private Henry Zody, one of "Pershing's Crusaders," loaned to the Red Cross by the State Council of Defense, last night thrilled a crowd of 700 people at the Humboldt Congregational church and collected more than $300 in Red Cross subscriptions.

University High went over the top yesterday with 820 subscriptions, amounting to $3,985. One room, in charge of Miss Hannah Lagona, turned in 150 subscriptions, totaling $600.

Libertyville Tollgate Gets Red Cross $5,000

If you were motoring through Libertyville yesterday you came upon an ancient tollgate made of two telegraph poles, one weighted so that it blocked passage. And you stayed there until you made a subscription to the Red Cross fund.

Six hundred subscriptions, amounting in all to about $5,000, resulted. Forty girls, working in five shifts and aided by Lieut. Glenn Haskins and Lieut. Otto Boehm, who worked in four hour shifts, did the heavy work during the day. The men pulled down the gate and the girls swarmed the automobiles.

All Star Play Realizes $78,035 for the Red Cross

Gross receipts of the all star production of "Out There," given at the Blackstone theater Saturday, amounted to $78,035, according to figures made public yesterday.

BRITTEN SEEKS FOURTH TERM ON WAR PLATFORM

Congressman Fred A. Britten yesterday announced his candidacy for reflection in the Ninth congressional district—the north side territory. Mr. Britten has been in Chicago for several days and now expects that there will be no opposition to his renomination in the Republican primaries.

Former Mayor Carter H. Harrison has been repeatedly mentioned as a possible Democratic candidate.

Mr. Britten's announcement deals particularly with his war record in Washington.

Congressman George E. Foss of the Tenth congressional district, arrived in Chicago yesterday morning and retired to his home at 711 Gordon terrace. He refused to discuss politics, because, as he explained, it is a principle with him never to talk business on the Sabbath. He intimated that he might have an important political announcement to make before his return to Washington the latter part of the week.

"Today I am enjoying one of my rare visits with my family," he said.

The Deneen group of Republican county committeemen will meet tonight at the Hotel Morrison.

Paulist Chorus to Go On; Father Finn to New York

Chicago is not to lose the Paulist Choristers entirely, according to a statement made to THE TRIBUNE last night by the Rev. Edward Harney, C. S. P. While Father William J. Finn, the director, will go to the Church of St. Paul the Apostle in New York, the personnel of the present Chicago organization will remain practically the same. A leader will be secured to take Father Finn's place, and the local choir will be reorganized.

It is probable, however, according to Father Harney, that Father Finn will ask permission of a number of the boys' parents to take them to New York till the choir there is well established. As most of the choristers are very young, it would be obviously out of the question for them to remain in New York.

Wife Slayer Dies from Self-Inflicted Wound

Matthias Bouzek of 3048 South Clifton Park avenue died at the Bridewell hospital yesterday from a bullet wound inflicted by himself Saturday afternoon after he had murdered his wife, Marie.

In the Middle West

The Statler name and reputation were made right here, in the territory of which Chicago is the center.

The Statler Hotels at Buffalo, Cleveland, Detroit and St. Louis entertain more visitors from Chicago than from any other city.

On any train leaving Chicago today for those cities, you are practically certain to find many men and women who will sleep at a Hotel Statler tonight.

Now "the Statler chain" is being lengthened. There will soon be a Statler-operated hotel in New York—the new HOTEL PENNSYLVANIA, which is being erected by the railway system whose name it bears. It will be the largest hotel in the world—with 2,100 rooms, each with private bath; and it will be a hotel of the first class, in every sense.

Thus America's largest hotel, built by the country's largest railway system in its most important city, is to operated by the Statler Company. This is good evidence (isn't it?) that Hotels Statler at Buffalo, Cleveland, Detroit and St. Louis are good hotels; and that their good name is well deserved.

Register at the Statler the next time you're in a Statler city.

HOTELS STATLER

BUFFALO 450 Rooms 450 Baths | CLEVELAND 1000 Rooms 1000 Baths | DETROIT 1000 Rooms 1000 Baths | ST. LOUIS 650 Rooms 650 Baths

New York—*Hotel Pennsylvania*
Now Building—To be Statler-operated
2,100 rooms, 2,100 baths

Made in dark tan Russia calf.

Cadet, $7

One of the smartest novelty effects that have been introduced this season. It is only one of our many new spring creations, offered at $7.

Other shoes and oxfords at $4, $5, $6, $8 and up to $12.

Main Floor.

THE HUB
Henry C. Lytton & Sons
N. E. Corner State and Jackson

Colby's Final Offering of
C. S. Paine Furniture
Purchased from the Michigan Trust Co.
Many Pieces at One-Half Price

Colby's offer this week the remainder of the C. S. Paine purchase. A small but very choice collection of bedroom, dining room, breakfast room furniture, and a number of lacquer novelties of unique charm and decorative value. We have added to this sale a number of remarkable values from our own stock.

LOOK FOR THE SALE TAG on these pieces. Most of them shown on our main floor, and every one a token of a really good furniture investment.

Saving of One-Third to One-Half

Many handsome suites are included, and every bit of it is furniture of Colby quality, backed by Colby service. Here are a few examples:

Seven-piece Breakfast Room Set.....$175.00
C. S. Paine set in deep ivory color, striped in black, with floral decorations, hand painted. The set consists of buffet (illustrated), drop-leaf table with glass top, four chairs, and server. Other painted breakfast room tables, oblong, round and oval, at sale prices.

A Louis XVI. Bedroom Set of 8 pieces, refined in outline, superb in quality. The set is greatly reduced from our regular stock and consists of dresser, chiffonbe, toilet table, twin beds, night table, chair, and bench. Choice of ivory or antique finish walnut. Set of 8 pieces.....$459.00

$125.00 for 3-piece Ivory Bedroom Set. Dresser, full size bed and chiffonier.

$67.50 for handsome odd Louis XVI. Ivory Enamel Dresser.

$434.00 for a very fine Queen Anne Set in figured American Walnut.

$775.00 for a most handsome Stipple Enamel Set. The finest set made by the Paine factory.

Diningroom Sets from the Colby stock, very unusual values.

$159.00 for a Sideboard of richly figured walnut, 66 inches long. Server to match. An oblong Dining Table of the same period. Three fine pieces.....$159.00

An odd Colby hand-made Extension Table, 57 inches in diameter, a Duncan Phyffe reproduction. Reduced to.....$89.00

$525.00 for an Italian Renaissance Set, finished in antique walnut, with hand carvings in polychrome. A complete 11-piece set.

$229.00 for a 9-piece Walnut Inlaid Set.

$199.00 for an 8-piece Walnut Set of pleasing lines and splendid quality.

Chinese Lacquer Music Cabinet.....$45.00
S. C. Paine music cabinet, quaint Chinese lacquer decorations, yellow base and black cabinet.
Richly decorated Black Lacquer Console Table. C. S. Paine model of unusual interest. Now one-half price.....$72.50
Handsome Lacquer Mirror to match....$32.50
Black decorated Console Table.....$47.50
Tea Cart, Chinese lacquer.....$18.75

Paine decorated Sunroom Davenport, Arm Chair and Side Chair. Again reduced—3 pieces.....$190.00
A green oblong Table at half the maker's price, which harmonizes with above set.$49.00
Sewing Table in Chinese blue lacquer..$22.50
Handsome and useful small pieces added to this sale from the Colby stock and offered at half price.
$22.50 for Lacquer Sewing Table in black.
$19.75 for Tilt Top Table in Lacquer.
$45.00 for Red Lacquer Old English Magazine Rack.
$27.50 for Yellow Lacquer Mirror.
And there are many others.

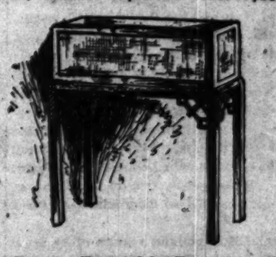

Paine Chinese Chippendale Fernery—multicolor lacquer.....$30.00
Gray Enamel Daybed, $75.00; Yellow Lacquer Desk, $50.00; Red Lacquer Console Table, $99.00; High-back Lacquer Arm Chair.....$45.00

The Most Unusual Furniture Store in All America

JOHN A. COLBY & SONS
129 N. Wabash Ave., on Wabash Near Randolph

The Chicago Tribune.

THE WORLD'S GREATEST NEWSPAPER

FOUNDED JUNE 10, 1847.

ENTERED AS SECOND CLASS MATTER JUNE 3, 1905, AT THE POSTOFFICE AT CHICAGO, ILL., UNDER ACT OF MARCH 3, 1879

All unsolicited articles, manuscripts, letters and pictures sent to "The Tribune" are sent at the owner's risk, and the Tribune company expressly repudiates any liability or responsibility for their safe custody or return.

MONDAY, MAY 27, 1918.

"Our Country! In her intercourse with foreign nations may she always be in the right; but our country, right or wrong."
—Stephen Decatur.

COAL NOW OR COLD NEXT WINTER.

No more important convention—potentially, at least—was ever held in Chicago than that of the International Railway Fuel association, now in session.

It is discussing the mining, the hauling, the distribution, and the conservation of coal. It is held under the joint auspices of the United States railroad and fuel administrations.

On the surface it seems to offer no matter of thrilling popular interest. Actually there is no subject of more immediate, vital, and personal importance to every American citizen.

Last winter the whole country, Chicago with the rest, got a taste of what a fuel famine means. It is doubtful if the average citizen realizes by what narrow margin an actual and dreadful calamity was averted.

"There were times last winter when there was not four hours' fuel in this city between freezing people to death and keeping them warm."

The speaker is R. H. Aishton, regional director for the United States railroad administration and former president of the Chicago and Northwestern company. Mr. Aishton is not an alarmist. As director of all the great coal shipping railroads of the middle west he is in a position to know the facts.

Unless the coal operators and miners, the railroads, the dealers, and the consumers cooperate fully, unless every possible agency concerned with coal exerts itself to the utmost during the next five months, the partial fuel famine of last winter will become acute and devastating next winter.

"Unless every effort is made," says Mr. Aishton, "the situation is going to be much worse next winter than it was last winter, worse than anything ever known in the United States."

All the authorities agree in sounding this note of warning. Unless coal bins are filled now, unless vast supplies of coal are stored this summer, nothing can be more certain than that industry will be idle next winter and that people will freeze.

If the coal miners worked full time during the next six months there would be no trouble. There is coal enough in the ground to supply a hundred times all possible demands. The trouble is that miners have not worked more than three-fourths of the time in any single week since the first of the year. At any rate the production of coal has varied from only 62 per cent to barely 75 per cent of full time capacity. In other words, the coal mines of the country have not worked more than four and one-half days in any week since Jan. 1.

That is not the fault of the miners. Coal cannot be practically dug unless there are empty coal cars ready to receive it as it comes from the breaker. And the coal mines have been shut down for from one-ninth to one-fourth of the time each week because the United States railroad administration has failed to furnish these empty cars.

If the railroad administration will furnish a larger supply of empty coal cars to the mines it will do more than any other possible agency to avert a fuel famine next winter.

When coal cars are missing the mines are shut down, the miners are laid off. To miss one or two days' pay per week is a serious matter to almost all the 700,000 coal miners. Many of them seek regular employment—which is plentiful—in other industries. That has resulted in a labor shortage, which in one district has resulted in cutting down coal production by 25 per cent.

All the coal available for us next winter in Illinois—outside a small allotment of anthracite—comes from the Illinois and Indiana fields. And in these particular fields the production is even smaller than in the country as a whole. In other words, the fuel situation is worse locally than almost anywhere else.

There is just one thing that the individual consumer can do to improve it. He should instantly order all the coal that he expects to need next winter. He should ask that it be delivered at once. He should accept coal from central and northern Illinois and he should pay the price demanded. If impure coal is delivered, if an excess price is exacted, he will be protected by the state fuel administration from loss.

The first necessity is for instant action.

BAD POLICY AND BAD POLITICS.

If city councils acted solely from motives pertaining to the public welfare, the fate of Mayor Thompson's school board appointees would not be in doubt. The report of the Public School league, if nothing else, should convince any intelligent man that the confirmation of these appointees would be a distinct misfortune for the city of Chicago. The record of the "solid six" is a record of political manipulation, which under the Thompson-Lundin variety of administration is as familiar as it is unsavory. Certainly no disinterested man, whether in the city council or outside, would want to hand over the school system to that kind of domination for a period of approximately three years longer.

But city councils sometimes require other arguments than the highest good of the public. We are not suggesting that this is the case with the Chicago city council.

But members of the city council have been known to give some attention to politics. Good politics is sometimes good policy. For the Democrats in particular, who now control the city council, it would seem to be bad politics as well as bad policy to vote to confirm Mr. Thompson's appointees. They may be fortunate enough to elect a Democratic mayor next year. In that event it would be rather embarrassing for the Democratic aldermen to find that by yielding now to the beguiling influences of the Thompson-Lundin crowd they had effectually deprived the new mayor of any voice in the conduct of the schools.

Good citizens generally are hopeful that whoever is elected mayor in the spring it will be a more worthy representative of this city than Big Bill. The city could hardly fare worse, whatever happens. In these circumstances it is to be hoped the city council will postpone all school board appointments till after the next mayoralty election.

CAN WE AFFORD TO THROW OUR DOLLARS AWAY?

Now that Secretary McAdoo is insisting on new revenue legislation, it is proper for the people of the United States to insist on a radical reform of our national financial policy. The public does not know to what extent additional revenue is needed at the present time, but it does know that the adoption of a national budget is vitally necessary.

The government now operates under a complicated system which by its very nature tends to promote waste and extravagance. "Ordinary" disbursements of the United States—that is, expenditures for routine functions of the government—jumped from $781,400,000 in 1916 to $1,147,900,000 in 1917, and the latter figure does not, of course, include emergency war appropriations.

In our state of Illinois we introduced a budget system, and we found it was of material advantage in reducing disbursements. There is no reason to believe that the same result could not be accomplished in the national government.

A national budget would likewise be of great advantage in administering the huge sums that are being voted for war purposes. "Within the last twelve months," said Senator Overman the other day, "we have appropriated $23,000,000,000 without a financial policy. Estimates for departmental expenditures have literally poured into congress day by day without any centralized scrutiny, revision, or control. . . . There has been no readjustment of our methods of finance since we entered the war."

The budget system proposed by Representative Medill McCormick would provide just that centralized scrutiny, revision, and control which are now lacking. Every important government in the world with the exception of the United States has adopted such a system. Is there any reason why we should lag behind? Are we so wealthy we can afford to throw our dollars away?

EDUCATION IN GIVING.

Before the war the number of people who gave money with any regularity to any charitable or philanthropic purpose was shamefully small.

The United Charities of Chicago, for instance, was supported by a tiny group of people who gave every year, and accessions to their ranks were unbelievably small. Speaking broadly, every organized charity had the same experience. Nor were the regular "givers" by any means all people of wealth. More than the proper percentage of them were men and women of moderate and even small means.

Watching anxiously for any good which may come out of the insensate horror of war, one notes that the number of people who give and give generously out of their abundance or their poverty has vastly increased within the last year. The war has apparently opened men's hearts and their pocketbooks, as well.

This week the Red Cross is asking for $100,000,000 to be spent for the comfort and relief of our soldiers and our allies. One does not—dare not—dream that the great sum will not be forthcoming. There will follow in the months ahead other great demands. The Y. M. C. A., whose splendid work for our armies makes its own irresistible appeal, will call for and will collect the millions it needs. The Knights of Columbus, the Salvation army will find the people of the United States ready and willing to support them. Perhaps the home charities, lacking the dramatic appeal of war, do not find quite such a ready response. Yet they also are able to appeal to and reach thousands of people who before the war were deaf to their needs.

The people of the United States are getting a liberal education in the fine art of giving. It is an art which strengthens the character and warms the soul of its every practitioner.

One hopes that after the war is over the lesson will be remembered. We have been too largely a nation of getters.

A FLIRTATION.

The Vossische Zeitung, old Tante Voss, as the Berliners call that more or less venerable journal, is trying her arts on Japan. They seem to us rather clumsy and heavy-handed, as Prussian wooing usually is, and we are not afraid that the shrewd Nipponese will be taken in.

For example, says Aunty Voss, heavily ogling her intended victim, "Japan and Germany are two world powers between which there is not the least conflict of interests because Germany has no military interests in the Pacific."

This must be love. It certainly is not logic. Probably the Japanese can recall cases in which commercial interests have been related to military interests. Possibly they are unkind enough to spend a passing thought on Port Arthur, Tsingtao, and the Carolines.

No, Aunty Voss, the time is past, at least for this generation, when Prussian pretensions of a difference between Germany's military and commercial, industrial, or financial interests will deceive anybody. The yardstick of Potsdam is a bayonet, a poisoned bayonet.

Editorial of the Day

AN EMBARGO ON FREAKS.

[From the Rocky Mountain News.]

The New York Tribune quotes a well known writer, just back from the fighting front, regarding the eighth plague upon France—the American "investigator"—and he suggests that "we keep at home most of the 'commissions' and 'investigators,' such as are cluttering up France, and give their room on the ships to fighting men."

A writer of eminence, in the current issue of the Saturday Evening Post, dealing with the wonderful work being done by the American Red Cross, has the same complaint to record. Self-styled commissions, bearing credentials from the American state department and letters from politicians and congressmen, bob up all the time and make demands upon the Red Cross organization under pains and penalties. So-called investigators are "doing the trenches" on a hurry up schedule, anxious to be away in order to turn their experiences into copy or platform utterance, and insist upon having precious gasoline and motors for their "grand tour."

The writer of the article in the weekly states that the French authorities are weary unto death of this influx, and put up barrage after barrage in an effort to stop it, but the American Chautauqua is a difficult person to stop short of physical force.

Perhaps if the Creel bureau at Washington would put up the bars there would be a quick falling off in the number of notoriety seekers and sob squad artists and professional sociologists and their kind. The French people will welcome the American sightseer after the war; for the present they want the American fighter.

A LINE O' TYPE OR TWO

How to the Line, let the quips fall where they may.

She Dwelt Among the Untrodden Ways, Beside the Springs of Waukesha.
The everlastingly talky Shaw,
The mentally limping and gawky Shaw,
I stoutly aver,
Has nothing on her—
On this murderous maiden of Waukesha.
W. M. P.

"IN the beginning you very superiorly said you were going to pass up the Lusk case," sniffs J. B. K. Yes, but that was before we discovered that the lady was one of our constant readers. Courtesy obliges us to reciprocate.

BESIDES, the only purpose of the foregoing jingle is to extirpate the notion that there are no rimes to Waukesha.

The Great American Emotion.
[From a movie programme.]
A beautiful love story has been interwoven throughout its length. Intensely thrilling, the story grips you from start to finish, and at its conclusion will send you away with that satisfied feeling of patriotism that only Americans can feel.

BESIDES the great reconciliations between Cassius and Brutus, Weber and Fields, Religion and Science, Fidus and Achates, Alter and Ego, and Taft and Roosevelt, what Great Reconciliations occur to you offhand?

PEOPLE WILL DO ANYTHING FOR MONEY.
Sir: As evidence of the debasing power of money, I desire to state that a hand was found who were actually willing to play to advertise the meeting in aid of the candidacy of William Hale Thompson for senator. I saw them. They looked like Germans.
H. H.

THE sempiternal Colonel is eternally right when he intimates that slamming any of our allies is slamming the United States. Treason against D'Artagnan is treason against Porthos, or Athos, or Aramis. One for all, and all for one!

ON A PAN POME UNPUNCTUATED.
A poem, sir, is like a ham,
The commas like the spice.
Some like the porcine flavor best,
Some think the cloves are nice.

Our poem, sir, was like a ham—
No matter, sir, for boasting;
So, thank you for those comma cloves
Stuck in before the roasting.
PAN.

PAN is coming on rapidly. All we had to do to the foregoing was to delete one comma, substitute a period for a comma and a dash for another, and a semi-colon for still another.

JUSTICE to our scintillant contrib, however, obliges us to add that the punctuating of verse is largely a matter of taste. It is one of the things we are (no doubt needlessly) fussy about. It depends, too, on the kind of verse. Housman's "A Shropshire Lad," for example, called for as few marks of punctuation as possible, and the poet had the good taste to use them sparingly.

HM!
Sir: At the Daughters of the British Empire luncheon I sat at the press table beside two charming girl reporters. Nearby a fat dowager drank in our conversational camouflage, with suspicious eyes. "I suppose you see B. L. T. sometimes," I remarked to THE TRIBUNE lass. "Yes, often," she replied. "When did you see him last?" I persisted. "Why, last night," was her answer. The fat dowager lifted her eyebrows with a look that said: "Just as I thought."
J. C. M.

THE Daily News make-up man has an inspiration now and then. Following the report of the Lusk case he planted "Uncle Sam's Tips to Prudent Housewives."

KULTUR!
"To Spread Kultur!" The twisted brain
Of Bill the Hun grew this refrain;
He straightway hurled his filthy crew
To feed a lust for conquest new—
A solar perch his plan to gain.

The nations, roused from long disdain,
Unmasked the scheme for world domain,
Stripped off the veil of brilliant hue:
"To Spread Kultur!"

The hordes, thinned out by battle strain,
Are thrown against our lines in vain;
Like sheep they blindly trail the few
And die to force a madman's view—
A dream, like Wilhelm, all insane:
"To Spread Kultur!"
ALBUQUERQUE.

"McKINLEY BLUE, whose mother's name is Indigo Blue, scaled the walls of the reformatory at Anamosa, and made his escape."—Cedar Rapids item. Like most fast blues, he ran.

MORE SNAPPY STUFF.
[From "Whispering Wires," in the Sat. Eve. Post.]
"Quite so!" snapped Stockbridge with choler.
"I'll take the case," snapped Drew.
Drew stepped back from the table, followed the figure in somber livery down to the basement, where he snapped a series of orders into the phone.
"Yes," snapped Stockbridge. "Yes, show him up."
"The butler," snapped Drew.
"Hello!" he snapped. "This is Drew."
"Or was talking to one when he died," snapped Drew.
"Everybody," snapped Drew.
"Dirt!" snapped Drew.
"That's our man," he snapped to Delaney.
"The trouble hunter," snapped Drew.
"He won't talk, eh?" snapped Drew.
"Out with it!" snapped the detective. W. B. S.

YOU may get an emotional thrill out of the fact that Mrs. Yankee is clerk of the draft board at Ashland, Wis. It gave us quite a turn.

Top Shelf for Ye Ed.
[From the Britt, Ia., Tribune.]
The editor of this paper has been living on the top shelf lately. Bullheads for breakfast, greens and pork for dinner, and cussing the Huns for supper.

TAFFY was a Welshman, and so was "Buddie." A Herefordshire man, born near the border of Wales, backs up the statement that "Buddie" (or "Buttie") is of Welsh origin.

THE E. F. OF T.
Sir: In the eternal fitness of things, the section-foreman of the Green Bay & Western railroad at Taylor, Wis., is Henry Crobar. H. L. G.

WE also have a constant reader in the county jail—W. C. J., cell 513. He offers the following tribute:

To Kenesaw Mountain Landis.
Your Honor I stand before you now
Miserable, helpless as a female cow,
I admit the charge, but hope I plead not in vain
I only committed the crime for gain.
I robbed the train and I robbed it good;
'Twould help me naught to be "sawing wood."
'Tis said, that you are stern and just;
Send me to prison if you must,
But 'twould be better far to let me go,
For as a political worker I'm not slow;
And if for senator you should run
I'll work for you like a sonofagun.

NOTHING can be done for an Adam's apple, declares Doc Evans. Wouldn't you think it might be evaporated?

EH? WHAT?
Sir: A voice from the pave as the parade went by: "Oh, here come the marines!" Good for sore eyes. Eh?
T. L. T.

That Was Our Guess.
You may slip it to the rabble
That his name is James B. Cabell. B. R.

THEY might at least have waited until the income tax was paid before springing the announcement of another four-billion tax bill.

IT spoiled our Sunday breakfast. B. L. T.

How to Keep Well. By Dr. W. A. Evans.

Questions pertinent to hygiene, sanitation, and prevention of disease, of matters of general interest, will be answered in this column. Where space will not permit or the subject is not suitable, letters will be personally answered, subject to proper limitations and where a stamped, addressed envelope is inclosed. Dr. Evans will not make diagnoses or prescribe for individual diseases. Requests for such service cannot be answered.

[Copyright: 1918: By Dr. W. A. Evans.]

MANUAL LABOR FOR WOMEN

VITAL statistics always show that females under 50 years of age have lower death rates than males. Female babies get a hold on life quicker than males. Having caught on they hold tighter. All through childhood girls are healthier than boys. Then comes maturity and with it a change. In early youth, speaking generally, boys and girls are about the same. Their customs and habits are not so far apart. Then comes adolescence and the parting of the ways. From then on the habits of the sexes differ widely. The question is, have they not differed too much for the good of women and that of the race?

Vital statistics show that the death rate of women 15 to 50 is lower than that of men, but statistics of sickness show that women are less healthy than men. Female employés stay away from work more than male employés. Wives stay in bed more days than husbands. All in all, they do not show up well. I think most every one will agree with Dr. Kristine Mann that the standards of health of women are low.

Comparative physical examinations of men and women show that woman is rather a poor animal. And yet, Dr. Mosher (and others who have done about the same work) says that there is no reason for this that is peculiar to sex. In other words, the average woman could be just as well developed physically as the average man if she worked as hard or took as much exercise.

In fact, Dr. Mosher found that certain muscles, notably the great muscles which cap the shoulder joint, were better developed in women than in men and that pretty much any group of muscles could be increased in size by work undertaken by woman to a degree surpassing the development by the opposite sex.

I feel reasonably safe in saying that Dr. Mosher's statements would apply also to the minor ills of women. Most menstrual troubles can be conquered. A day or two ago a woman whose experiences in controlling her menstrual troubles we published a year or more ago went to France. She said that she could never have obtained this opportunity had she not made the fight she did to hold her position as a secretary when it was threatened by repeated monthly illnesses.

When the war broke out women rushed into all kinds of work. It was thought that it would inevitably ruin their health. As a matter of fact, it was found that it improved their health. Some went to farming, some worked in munitions factories, some did other forms of rather hard manual labor. Many took jobs that required alertness and attention but not a great amount of physical labor.

Adjustments were required, of course. Some tried to do too much, some tried to work too long hours, some undertook jobs for which they could not acquire the required strength, but the misfits were no more numerous than there would be if a lot of the pink tea Johnnies, counter jumpers, clerks, writers of health columns, and such were put at making munitions or building ships.

In all probability before long we in this country will be compensated for our loss of immigration and lending of men by industry to the army by shifting occupations. When that time comes women will go to work on farms and in factories doing work now done by men. Already we find them preparing for the expected call. In training camps located in Washington and elsewhere women are drilling and doing work as stretcher bearers. On training farms near Chicago and elsewhere women are learning to do farm work, strengthening their muscles and developing endurance. Technical schools are training girls to do the work that may be required of them.

Indications are that when the demand comes women will be ready to meet it and we will find that the sex and the race will be the gainers when custom demands that women do more physical labor.

BREAST FEEDING FOR BABIES.

Mrs. E. W. writes: What light food can I feed a baby 7 months old with breast feeding. She is a very active, healthy baby and seems to me she could easily be fed something. Would feeding her now be likely to upset her stomach with summer coming on? I have plenty of milk for her. Would you advise me just to keep nursing her this summer?

REPLY.

Continue to breastfeed your baby until fall. At nine months begin feeding in addition to breast milk. Start with a little oatmeal or barley gruel and some rusks, toast, or hard crackers. The hard bread is given for the good effect on the gums quite as much as for its nutritive qualities. Fruit juices can be given advantageously. After that time finely chopped spinach and other green vegetables, potatoes, carrots, and turnips can be cautiously added to the list.

FOR PROTECTION.

Mrs. A. Z. writes: "1. What precautions are necessary in taking care of a room just vacated by a consumptive? 2. Should mattress, rug, and pillow be burned or fumigated? 3. How should wearing apparel be washed? 4. Is it necessary to fumigate whole house? 5. Is it safe to outsiders to send blankets to laundry?"

REPLY.

1. Scrub, wash, air, and sun thoroughly.
2. Unless they are badly soiled it is not necessary to destroy them. Clean with a vacuum cleaner and then sun for three days.
3. Wash cloths should be put through boiling water. Woolen garments should be thoroughly cleansed and then sunned and aired for three days. Badly soiled woolen should be burned.
4. No.
5. Yes. Put them in boiling water or cresol solution (3 per cent) first.

BANKS TO FINANCE TAX PAYMENTS

BY EUGENE HECTOR.
[Financial Editor of The Tribune.]

Figures issued recently by the treasury department indicate the payers of income and excess profits taxes will have to obtain new credit for approximately $2,225,000,000 in order to meet their obligations due the government on June 15 next. This may be set forth as follows:

Total income and excess profits taxes	$3,643,899,000
Treasury certificates bought against taxes	1,430,000,000
Remaining to be raised.	2,213,899,000

The foregoing is the government estimate of income and excess profits taxes alone. In addition, there are customs and miscellaneous taxes amounting to $450,000,000, making the total new credit involved over $3,113,000,000.

The treasury department has put out a series of treasury certificates dated May 15, and due June 25, which may be used for tax payments, but this comes so late that it will probably make little material difference in the cash payments to be raised on June 15.

In the larger banking centers, the opinion now appears to be held that the raising of $2,663,000,000 will not occasion a money strain, providing the treasury department is able to redeposit with the banks the money checked out in its favor.

For instance, if in Chicago, the taxes of corporation A are $1,000,000, it will check against its bank for that amount, the check being delivered at the Federal Reserve bank in payment of the taxes; the latter, representing the government, will be expected to return to the bank the check for $1,000,000 or its equivalent.

By this procedure, the bank will have received back the full amount of corporation A's check, in the form of a government deposit. It is now thought the greater part of the $2,600,000,000 will be handled in this manner. While the funds will not be permitted to rest indefinitely, they will be checked out gradually in payment of government contracts and other obligations. It has taken almost a year of argument to bring about a satisfactory working of such a plan, although its obvious helpfulness was early understood.

The money markets of the country have stood, with but small variation in rates, the payments to and by the government since the war began, although a different policy in handling government funds one year ago might have prevented commercial rates being established at the high level which now obtains.

The price of Third Liberty loan bonds, the 4¼ per cent issue, closed on Saturday at 97.40, a decline of 2.60 points from par, the price paid by subscribers last April. Nothing more is being heard in a large way either in or out of Wall street concerning the sinking fund to prevent a decline in the price of the bonds. It seems to indicate that the investors in these bonds, having purchased them not for speculative profit but to protect their individual and country's welfare, have taken but little further interest in price variations.

The securities market as a whole, while disturbed for several days over the prospect of additional tax legislation, expected to increase taxes by several billion dollars, has found reassurance in the decision of the director general to increase at once railroad freight and passenger fares.

The importance of this policy lies in the establishment of the proper ratio between income and outgo. The government is undertaking to guarantee a fixed amount of income to the roads, an amount not being earned by the properties themselves. The alternative was an increase in rates or a bond issue to pay the difference. Payment of the deficit out of funds other than railroad income would leave the railroads after the war with high operating charges and inadequate revenues. The director general is giving assurance that the properties, if turned back to their original owners, will occupy a fair position with other industries.

It may be noted that the wage commission, appointed by the director general to review the wage situation of the railroads, has reported a recommendation which will this year add about $300,000,000 in the way of increased wages. The commission estimated that on the basis of wages paid in 1915, the total wages paid by the roads in 1917 would have been $1,611,567,384. But the advances in the meantime were such that the actual pay roll account in 1917 was $1,917,419,220, an increase of $305,851,836 over the 1915 schedule. For 1918 the commission recommends increases which will bring the amount of the pay rolls up to $2,306,432,938, an additional increase of $288,013,718. The combined increases, therefore, compared with the wage scales of 1915, is $593,865,554, or $6.55 per cent.

This applies to wages alone. There is not at hand an estimate of the increased costs arising from fuel and supplies. Recent estimates have been at least 25 per cent. This takes into account some rather long term contracts for fuel entered into before the war.

SOME U.S.FUL JOBS

Department of Commerce Needs Experts for South American and Far Eastern Trade.

Washington, D. C., May 26.—[Special.]—Experts are in demand by the bureau of foreign and domestic commerce, department of commerce, to investigate South American markets for textiles, paints, varnishes, dyestuffs, and chemicals; and far eastern markets for industrial machinery and construction materials.

"These investigations are aimed to promote American trade when the war is over, and owing to the importance of this preparation only fully qualified experts will be given consideration in the examinations, which will be held in the principal cities on June 27," says the department of commerce.

Applicants will be asked practical questions to test their knowledge of the subject which they wish to investigate and special importance will be attached to their experience and education. Spanish will be required for the South American investigations and extra credit will be given for Portuguese. No foreign language is needed for the far eastern examinations.

Those who are most successful in passing the written test will be given an oral examination at Washington. Further details can be obtained by writing to the bureau of foreign and domestic commerce at Washington.

A MILITARY NECESSITY

[From London Opinion.]

The Girl Driver: "Can I have some more petrol, please, sergeant?"
The Flight Sergeant: "Wot 'ave you done with the last lot wot I gave yer?"
The Girl Driver: "O! I used that to clean my gloves!"

The Legal Friend of the People.

Letters for this department must be signed with names and addresses of the writers.

REPUDIATES CONTRACT.

Rockford, Ill., May 23.—[To the Legal Friend of the People.]—I entered into two contracts with a certain wholesale firm in the state of Texas. The first was written, the second was verbal and nullified and took the place of the first in effect. For malicious reasons I am being threatened with a suit for payment as per the first contract. I cannot prove the second contract unless these parties admit it, which they will not do. 1. What effect would their suit have on my salary (could they force payment therefrom? I lived in Texas at the time contract was made and have resided in Illinois but two months). 2. Would they have to sue in Texas or in Illinois and under which state laws would they be enabled to collect? 3. What could you advise me to do to prevent them from carrying out their malicious intentions?
D. F.

1. If you are not head of a family, any amount that your employer may owe you at any time could be collected by garnishment after they had secured judgment against you.
2. They would have to sue you here unless they can reach property or debts belonging to you in Texas. Texas law would determine the construction of the contract. Illinois law would determine their remedies on it.
3. We cannot say without knowing further facts. If the amount involved is large you would do well to have a personal interview with an attorney.
TRIBUNE LAW DEPARTMENT.

NOT OBLIGATED FOR EXPENSE.

Chicago, May 23.—[To the Legal Friend of the People.]—A man is employed by a New York corporation in New York City and after five years transferred to Chicago with traveling expenses paid to Chicago. He later resigns his position. Is the corporation required to pay return traveling expenses to New York City?
S. N. M.

Not unless additional facts are involved.
TRIBUNE LAW DEPARTMENT.

REGAINING POSSESSION OF CHILD.

Chicago, May 23.—[To the Legal Friend of the People.]—A girl of 17 signed away to a foundling asylum her child born out of wedlock. This happened five years ago in Iowa. The child was taken to an asylum in Nebraska. If the child is still at the institution could the mother or some other relative adopt it?
M. B. K.

It is probable that if she can show that she is a proper person the authorities will be glad to let her have the child, if it is still in their possession. If other parties have it in custody, we cannot answer without knowing the facts.
TRIBUNE LAW DEPARTMENT.

SOLD FOR STREET IMPROVEMENTS.

Chicago, May 23.—[To the Legal Friend of the People.]—A homestead in South Bend, Ind., was sold in a tax sale for adjoining street impovements in February, 1914, and deed of sale recorded. Original owner of property continued to pay taxes and did not discover the change of ownership until May, 1918. 1. What claim has the tax title on the property? What interest can be charged? 2. What can be demanded for making out new deed? 3. The owner claims he never received notice to pay the above tax.
C. B.

1. The tax deed is probably insufficient to defeat the previous title in a suit for possession, but it is a cloud on the title.
2. Anything that the holder chooses to demand. If the owner thinks the amount too large one alternative is to file a bill to quiet title, which would probably defeat the tax deed but would involve payment of attorney fees, etc.
3. Real estate owners are not, in general, entitled to notice that taxes are due. They are expected to protect their own interests.
TRIBUNE LAW DEPARTMENT.

FILE BILL FOR PARTITION.

Chicago, May 23.—[To the Legal Friend of the People.]—What procedure is necessary to effect a division of a tract of land which has been held in undivided shares by the heirs of an estate?
B. B.

A bill for partition, if the parties will not agree to exchange deeds.
TRIBUNE LAW DEPARTMENT.

WIFE'S SIGNATURE TO DEED.

Chicago, May 23.—[To the Legal Friend of the People.]—I am selling a piece of property in Michigan and my wife refuses to sign the deed. I understand that property can be legally transferred in the state of Michigan without the signature of the wife. Is this correct?
N. L. H.

By a 1909 statute the widow gets one-third of the land absolutely. The effect of this statute on dower has not been decided. In this state of the law, your purchaser would probably refuse your deed unless your wife joined.
TRIBUNE LAW DEPARTMENT.

VOICE OF THE PEOPLE

As but limited space can be given letters in this department, writers must confine themselves to 300 or 500 words. Unless they give us their full names and addresses their letters will not be considered. No manuscript will be returned unless the writer sends postage for that purpose.

THE POINT OF VIEW.

Chicago, May 25.—[Editor of The Tribune.]—I have just read the following in the W. G. N.:

Capt. E. J. Vevington, a survivor of the famous Princess Pat regiment, thrilled the crowd with a swift word picture of the situation at the front, as he appealed to the people of the United States for support in the present crisis.

"For God's sake, help us!" he cried. "You ask us if we can hold the line. We can. We must. But our backs are against the wall. The Germans know we need your men, your ships, and your dollars. Don't keep us waiting."

In the same issue I read a column of speech by Secretary Baker, all about our glorious accomplishments in this war.

There is a difference. One man has been in it. The other has not been and will not be. Why not save up our brags for a while?
NONCOMBATANT.

BOOSTING FOR MEDILL McCORMICK

Chicago, May 25.—[Editor of The Tribune.]—The Republican senatorial race now narrows down to two men—the Hon. Medill McCormick and wm. hale thompson.

Figuring on the basis that the politics of Lincoln, Grant, and Logan are better than the politics of Bathhouse John, Hinky Dink, and Barney Grogan, I am doing all I can to help nominate Mr. McCormick.

Let us hope that the state of Illinois will not be disgraced in the next senatorial election.
WM. H. SEETON,
831 East Fifty-ninth street.

CHICAGO'S FILM "DICTAFOL."

Chicago, May 25.—[Editor of The Tribune.]—What right has one man, Funkhouser, to dictate to the millions of people in Chicago as to what they should or should not see? Why not have a committee of red blooded Americans on the censor board? When the film, "The Little American," came to Chicago, Funkhouser objected to the scenes showing what brutal dogs the Huns are. Now, from the latest film, "Hearts of the World," he is said to have cut out some more German "kultur."

About "The Sower," no one seems to have had any objections to it being out in public view except Funkhouser, and the real reason for having the status removed was that it was modeled by a Bohemian sculptor, Alvin Polasek.

Why didn't he object to "The Sower" in the very beginning, when it was put there about a year ago, instead of waiting until now?
J. NOVAK.

THE SINN FEIN "CURSE."

Muscatine, Ia., May 24.—[Editor of The Tribune.]—Your very able editorial entitled, "America and Sinn Fein," is timely and true. It voices the sentiment not only of a very large element of the American people but also of a vast majority of the Irish of birth and blood in this country.

The Sinn Feiners are a curse to Ireland, a menace to the United States and her allies, imperil England, and should be suppressed. The action of England in arresting the leaders of the Sinn Fein organization is timely and justifiable. The Sinn Feiners are impracticable, visionary, dreamers, and haters of England. They are the bolsheviki of Ireland. If they had their way, Ireland today would be what Russia is under the Bolsheviki.

"All governments derive their just powers from the consent of the governed." Ireland should be given home rule with "equal rights for all and special privileges for none," with English union and connection.
J. R. HAMLEY.

"SAVE WHEAT OR LACK IT."

Chicago, May 23.—[Editor of The Tribune.]—The language employed by authority to the public should not be mainly "Stop," "Keep back," "Quit," "Refrain," and so on. "Come this way," "Here is something good and cheap," "Use all you want to," would sound more inviting.

The potato situation illustrates my meaning. Potatoes of the old crop must be used before about July 15 to July 20 or they will be lost. Last fall, with a much lower food value than wheat, the price was about the same. And there was a good crop, with a large amount still on hand. It costs about 50 cents to ship, handle, and retail a bushel of potatoes. If the price of any large quantity falls to that level, or near that level, will that promote potato raising?

Plainly, wheat prohibition tells but half the story. If government regulation is to be pursued to save wheat, it ought to be carried all the way through substitutes for wheat, and the true policy, to succeed, must be directed to promotion of production and regulation of distribution rather than prohibition of use.
NEWTON A. PATRIDGE.

HE HAS TO WAIT.

Kanawha, Ia., May 24.—[Editor of The Tribune.]—I notice what Fifty says: "Why wait for the draft?" If Fifty was in first class and tried to enlist in the army, where the real fighting is, he would find out he would have to wait. I should think the army would be ready for men, but they don't seem to be.
FRANK.

CITY HALL 'FOES TO M COUNCIL

Four Fights Be Mayor and Hi nents Expe

All preparations we night for a battle betw ministration and its al nents at this afternoon's city council.

No less than four s of sharp controversy, with the gas litigation school board appointme uled for council consid meeting.

Questions to Co

The following summar subjects that are expec tate the hottest of deb council floor and the c they will come up:

Action upon a co from Mayor Thomp the Nance resolution, cised Corporation C son's interference w Counsel Donald R. Ric $10,000,000 gas refun giving Mr. Richberg s gas litigation matters.

Consideration of M son's reappointment Davis, president, and eringhaus, vice presi appointment of J. A for five year terms as the board of educatio

Action upon the rec of the judiciary comm council rules be amen vide that the gas li mittee shall be a s mittee and making th ed by the committee tees members of the

Consideration of and electric light co nance ratifying the order against Corpora Ettelson and placing tion matters in the h cial Counsel Richber litigation committee.

Two-Thirds Re

Both the Nance reso rules change propositio a two-thirds vote of th carry and in order to ministration forces the he a two-thirds majorit cil against the mayor. ministration leaders in have the votes to acco

In the matter of the a pointments, it was said the Lundin-Thompson thorough survey of the given up hopes of obta firmation of the outgoin are throwing the entire powerful lobby in suppo stenson. Mr. Torsten ment, alone, if he stays din "solid six" on sch ters, would enable the political organization t cago educational affairs 1920—two years after of Mayor Thompson's t

Reason for Oppo

Aldermen said that, nothing against Mr. To pointment, except his tions, that this fact i good and sufficient reas him confirmation. The of the school lobby ar bers of the city council ing to weaken what str stenson had among the shifting movement is du made by many loyal Swedish birth or pare Torstenson's nationality by the administration o his confirmation and th bers of his race are be the administration lobby It was learned durin members of the council ed with letters signe names, all urging the Mr. Torstenson. The l

Sta-

Your fee they bother y efficiency. It with foot ills immediate reli do not have to feet. Let a s enjoy real co

Solo

I have spe the outbreak of Officers' Boots— Reorders are c your guarantee

Shoes With Milit

Martin

369 W. M At Madison

CITY HALL AND FOES TO MIX IN COUNCIL TODAY

Four Fights Between the Mayor and His Opponents Expected.

All preparations were made last night for a battle between the city administration and its aldermanic opponents at this afternoon's session of the city council.

No less than four specific matters of sharp controversy, having to do with the gas litigation question and school board appointments, are scheduled for council consideration at the meeting.

Questions to Come Up.

The following summary indicates the subjects that are expected to precipitate the hottest of debates upon the council floor and the order in which they will come up:

Action upon a communication from Mayor Thompson vetoing the Nance resolution which criticised Corporation Counsel Ettelson's interference with Special Counsel Donald R. Richberg in the $10,000,000 gas refund case and giving Mr. Richberg sole control of gas litigation matters.

Consideration of Mayor Thompson's reappointment of Edwin S. Davis, president, and A. H. Severinghaus, vice president, and his appointment of J. A. Torstenson for five year terms as members of the board of education.

Action upon the recommendation of the judiciary committee that the council rules be amended to provide that the gas litigation committee shall be a standing committee and making the men selected by the committee on committees members of the body.

Consideration of the gas, oil, and electric light committee ordinance ratifying the "hands off" order against Corporation Counsel Ettelson and placing all gas litigation matters in the hands of Special Counsel Richberg and the gas litigation committee.

Two-Thirds Required.

Both the Nance resolution and the rules change proposition will require a two-thirds vote of the aldermen to carry and in order to defeat the administration forces there will have to be a two-thirds majority of the council against the mayor. The anti-administration leaders insist they will have the votes to accomplish this.

In the matter of the school board appointments, it was said yesterday that the Lundin-Thompson forces, after a thorough survey of the situation, had given up hopes of obtaining the confirmation of the outgoing members and are throwing the entire force of their powerful lobby in support of Mr. Torstenson. Mr. Torstenson's appointment, alone, if he stays with the Lundin "solid six" on school board matters, would enable the administration political organization to control Chicago educational affairs until July 1, 1920—two years after the expiration of Mayor Thompson's term of office.

Reason for Opposition.

Aldermen said that, while they had nothing against Mr. Torstenston's appointment, except his political affiliations, that this fact in itself was a good and sufficient reason for refusing him confirmation. The new activities of the school lobby among the members of the city council, also are serving to weaken what strength Mr. Torstenson had among the aldermen. This shifting movement is due to complaints made by many loyal Americans of Swedish birth or parentage that Mr. Torstenson's nationality is being used by the administration as a reason for his confirmation and that other members of his race are being forced into the administration lobby army ranks.

It was learned during the day that members of the council are being flooded with letters signed by Swedish names, all urging the confirmation of Mr. Torstenson. The letters make no mention of the nomination of the twp members of the "solid six" and were received by anti-administration as well as Thompson aldermen.

Coup by "Solid Six."

Another school board move, credited with being made for the purpose of gaining new aldermanic support for the mayor's appointees was the notice of a special meeting of the board's resolution committee for 11 o'clock this morning. This committee, which is controlled by Mr. Severinghaus, and is composed of members of the "solid six," has never held a meeting since the Thompson-Lundin group assumed control of school board matters.

It was said that it is the intention of the committee to take up for consideration the recent request made by the city council to refuse the use of public school buildings for Socialist meetings. It is firmly believed by the anti-administration aldermen that the committee will vote to stop Socialist gatherings in the school buildings.

They refuse to believe that such action would make any confirmation votes for the mayor's nominations.

GAS CONTROVERSY EXPLAINED

Richberg Issues Pamphlet Telling Questions Involved in Litigation in Which City Is Involved.

FOLLOWING the ruling made on Saturday by Judge Torrison that the city council has full power to control the conduct of city litigation and that Special Counsel Richberg, by counsel authority, is now in charge of the city's gas litigation, to the exclusion of the corporation counsel's office, Mr. Richberg yesterday sent to each member of the city council a statement on the "Sutter case."

In the statement, which was printed in pamphlet form, the city's special counsel points out that the case brought by James F. Sutter against the Peoples Gaslight and Coke company is being used to delay, and, if possible, to prevent the gas consumers from recovering the $10,000,000 rebate fund.

Mr. Richberg brands the Sutter case as a "menace" and "collusive" litigation. He takes sharp issue with the stand of Corporation Counsel Ettelson, that the trial of this action would determine legal points, specifically the "estoppel question" raised in the $10,000,000 rebate case in Judge Torrisons' court.

"The Supreme court in deciding the Sutter case cannot possibly determine whether Judge Torrison's ruling in the Circuit court is correct," says the pamphlet, "and any lawyer who states to the contrary is either misinformed or untruthful. The only decision helpful to gas consumers in the Sutter case will be a dismissal of that case by the Supreme court. . . .

"But, on the other hand, any decision except a dismissal is almost certain to be harmful (1) to the rights of the city to sustain its power to regulate gas rates, and (2) to the rights of gas consumers to obtain refunds of overcharges.

"If the council wishes to prevent the destruction of valuable rights of the city and gas consumers through an unfortunate opinion of the Supreme court, it should see to it that the legal representative of the city opposes vigorously any action of the Supreme court except the dismissal of the case.

"Meanwhile if the rights of the gas consumers are not to be frittered away and the city funds wasted by further delays and conflicts of authority between city officials, the council should insist on the trial of the case in the Circuit court (Judge Torrison's court) begin at the earliest convenience of the court and be carried on with the greatest speed and smallest expense consistent with adequate support of the interests of the city and the gas consumers.

"The latest strategy of the gas company and its allies is to becloud the issue by arguing that the rebate case may as well be chloroformed by the Sutter case, or in some other way, because they suggest the company is practically insolvent.

"This argument may be answered as follows: Mr. Insull testified, May 23, before the public utilities commission that the company's property has been valued at $100,000,000. Its bonded indebtedness is about $46,500,000. Even if Mr. Insull's valuation is grossly excessive, it is clear that the company claims to have ample property to satisfy a judgment of $10,000,000.

"The gas company is asking for a 30 per cent increase in rates. Suppose the company obtains lawful authority to increase rates heavily and, under improving conditions, earns an excessive profit on the true value of its property—would not a judgment for rebates transfer those excessive profits from stockholders to gas consumers?

"Most important of all, the city is now prepared (through the trial of the gas rebate case) to obtain a judicial decision (1) as to the true value of the company's property, (2) as to the legality of its 'operating expenses,' (3) as to the actual investment upon which it is entitled to earn interest charges in the gas rates.

"It is not surprising that the gas company seeks any excuse to delay and any means to prevent a trial in the Circuit court. But it is surprising that any public official should aid the company in its efforts to avoid facing the facts."

AMERICAN CORN MILLERS TO HOLD SESSIONS TODAY

The American Corn Millers' federation is to hold a convention in the Congress hotel today. It is to be largely an educational feature, as the corn millers realize that it is necessary to start a propaganda to show consumers what can be done in the way of making corn products most acceptable for human consumption.

Among the important papers to be presented are "Publicity a Federation Need," by Charles M. Yeager of Chicago, and "How Corn Millers Can Serve the National Association of Master Bakers," by W. M. Campbell of Washington. John I. Logan of Chicago is to talk on "American Twin Bread Cereals, Corn and Wheat."

Scott F. Evans of the United States food administration has "Quality Our Watchword" as his discussion. "Feeding Value of Hominy Feed and Corn Mill Offal for Dairying" will be presented by P. S. Miller of Omaha. "The Advantage of Scientific Knowledge in the Manufacture of Corn Products" is to be presented by W. N. Adams of Arkadelphia, Ark. A banquet will be held in the Florentine room of the Congress hotel May 27.

REFORM FOLKS AT HOME, SAYS MRS. M'CULLOCH

The great problem now before the government is to protect our civilian population from evil doing as well as United States soldiers are protected, according to Mrs. Catherine Waugh McCulloch, who spoke last night at the New England Congregational church.

Mrs. McCulloch called attention to the great moral influence exerted by such institutions as the Y. M. C. A., the Knights of Columbus, the Liberty theaters, athletics, the hospitable churches, and the five mile zone to protect our soldier boys from any moral relapses.

"German breweries can weaken the nation as much as German submarines," said Mrs. McCulloch. "For this reason congress should prohibit the sale of intoxicating liquors as a war measure."

Boy Fisherman Drowns in Pool Near Lemont

Frank Woldenowski, 14 years old, was drowned in a deep pool of water in the Barnsnaw quarry, near Lemont, yesterday. The boy, with a neighbor, had gone fishing.

$50,000 DONATED TO JEWISH RELIEF OF CONSUMPTIVES

More than $50,000 was pledged toward the building fund of the Jewish Consumptives' Relief society of Denver during the two day convention which closed last night with a banquet in the Hotel Sherman. Judge Henry Horner, toastmaster, was introduced by Isadore Cohen, and the speakers included Leon Zolotkoff and Judge Hugo Pam. The Jewish Consumptives' Relief society of Denver is a nonsectarian institution which is supported largely by contributions. It is the only institution in the world which takes advanced cases of tuberculosis. At present there are more than a score of Chicagoans receiving treatment there.

Farm Hand Electrocuted When He Climbs Pole

Richard P. Davis, an employe on the farm of Henry J. Brandt, trustee of the village of Riverdale, was fatally burned by electricity after he had climbed an electric light pole near the Brandt farm yesterday.

He was rushed to the St. Francis hospital in Blue Island, where he died.

STRAW HATS

Every conceivable weave, crown or brim; fresh-looking, light in weight. Superior quality is an outstanding feature of each.

$4

Fancy Braid Sennitt

$3, $4, $5 and to $12

BEACHEY & LAWLOR

Clothiers Hatters Furnishers

DEARBORN AND MONROE STREETS

TRIBUNE ADS ARE "NEWSY" 'ADS

TOILET ACCESSORIES

De Rosine "Nuit de chine" Face Powder, Rachel tint only. Priced special..... 35c
Daggett & Ramsdell's Cream, 50c size..... 39c
New Liquid Dress Shield, perspiration cure, 35c and..... 25c
Miro Dena Cold Cream..... 45c

CHAS. A. STEVENS & BROS.

A Complete, Exclusive Specialty Shop for Women

TOILET ACCESSORIES

Hudnut's Marvelous Cold Cream..... 39c
Pebeco Tooth Paste, 50c size..... 39c
Sanitol Tooth Paste or Powder, 25c size..... 19c
Palmolive Toilet Soap, dozen..... $1.49
Jap Rose Toilet Soap, dozen..... $1.00
Hughes No. 66 Waterproof Ideal Hair Brush, $2.00 size..... $1.35

Kayser Silk Gloves

KAYSER TWO-CLASP SILK GLOVES—white, black, pongee and gray, with self and contrasting backs. Per pair, 65c, 75c, $1.00, $1.25 and $1.50.

SPECIAL TWO-CLASP SILK GLOVES—white, pongee and gray, at 95c.

WASHABLE KID GAUNTLETS—good for all kinds of sport and street wear—in white, tan, Khaki and gray. Per pair, $3 and $3.75.

Negligees of White Dotted Voile, $6.75

Accentuating the dainty charm and quality of this Dotted Voile Negligee is a Lingerie collar with the finest of embroidered handiwork, proclaiming in its very conception that its origin is French. A delightful Summer garment, most reasonably priced at $6.75.

(Negligee Section, Third Floor.)

Neckwear Conceits

Destined to enjoy a deserved favoritism as Fashion's latest achievement in furnishing a most exquisitely conceived accessory to the Summer costume, these

Newly Received Collar and Cuff Sets

of sheer WHITE ORGANDY, beautifully hand embroidered and edged with a piping of Plaid Voile in shades of Lavender, Blue, Gold and Blue, afford delightful opportunity for enhancing personal daintiness. Alluringly feminine is the fine detail, characterized by expert Japanese designing. Collars priced at $2.50. Sets at $3.50.

New Veils

Novelty Shetland Drape Veils, Navy, Negre, Taupe, Purple, Black, White. Each, $2.00 and $2.50.

Shetland Mesh Veiling in Black, Navy, White, Brown and Taupe. Yard, 65c and 75c.

Cap veils with elastic in new assortments, Navy, Black, Brown, Plum, Taupe. Each, 25c.

"IVORY" SPECIALS

Hand Mirrors, Hair and Clothes Brushes, Picture Frames, Trays and Perfume Bottle Sets, exceptional value..... $1.69
Puff Box and Hair Receiver, each..... 1.75
Cloth and Hat Brush Set..... 1.98

PREPAREDNESS—that is the keynote to the opportunities for genuine economy that abound this week in our WOMEN'S APPAREL SECTION.

The advantage of securing garments fashioned of quality cottons and wool, at prices which prelude the marked advance in cost and scarcity of these materials—the added assurance of all the essentials of perfect dress associated with Stevens Style, make the assortments here presented the most important and desirable of conservation investments. Women of foresight will be quick to realize the advantage of purchase at this time.

Frocks for Summer Wear

Combining a smart appearance with cool comfort, are late arrivals in PLAIN AND PRINTED GEORGETTES, FOULARD AND GEORGETTE combinations, trim TAFFETAS, CREPE DE CHINES and fetching SILK GINGHAM designs. Tunics, embroideries, sashes, flare sleeves, are employed to fashionable advantage. For Afternoon or Country Club purpose these Dresses are unsurpassed. Moderately priced at $29.50, $35, $45.

COTTON VOILES—charmingly simple and appropriate for so many Summer occasions—are presented in the daintiest of Apricot, Rose, Light Blue colorings, as well as in favored Navy. PRINTED VOILES and POLKA DOT patterns in both light and dark colors combined with white are especially desirable. Plaited skirts with lace inserts, collars and cuffs of barred voile, triple skirts, vest effects, beadings, are among the trimming details which characterize these models. Very reasonable, $16.50 to $25.

Georgette Frock, $39.50

Check Foulard and Georgette combination, $35.00

The Cloth Street Dress

IN SPECIAL SELLING AT $49.50

These Dresses are the handsomely cut, expertly designed models which have established the most distinctive of this season's style features. There are TRICOTINES, GABARDINES, AND VOILE GABARDINES which will serve admirably for next season's wear as well as at present. A limited group, greatly reduced, to sell at $49.50.

FASCINATING SKIRT MODELS

Inexpensively Priced

So admirably qualified to meet Summer purposes in every essential detail, that one of these Skirts will outvalue the initial purchase expenditure many times before the end of the season.

EXCELLENT PLAID AND STRIPED TAFFETAS show new "collared" belts, shirred girdles, side pockets, large buttons. Color combinations are various and most alluring, every harmonizing shade is included, as well as Black and White. Splendid offerings at $10 and $12.50.

HANDSOME FAILLES are presented in Blue, Black, Taupe, Sand and White. Tunics, drapes, wide girdles, pockets that are embroidered, button trimmed, patch, slit, are charmingly employed. Priced from $10 to $25.

Striped Taffeta $10.00

Navy and Black Poplin $10.00

Exquisite models in BARONETTE SATIN and various smart styles in NOVELTY SILKS, $15 to $25.

ATTRACTIVE FEATURES IN Fashionable Suit Styles

It is wisdom to select from qualities so substantial as these, for their promise of serviceability is most appreciable.

SUITS OF WOOL JERSEY FOR SPORTS OR TRAVEL. Excellent SCOTCH MIXTURES, ENGLISH TWEEDS, TRICOTINES, SERGES, CHECKS. Distinguished for their perfect tailoring and correct lines. A variety of clever models to select from, at $29.50, $35, $45, $55.

REDUCTION FEATURES

In Distinctive Suit Attire, affording generous savings while presenting exclusive Stevens originations in highest quality HOMESPUNS, POIRET TWILLS, GABARDINES, TRICOTINES, ENGLISH COVERTS AND CHECKS. For immediate selling at $49.50.

A CHARACTERISTIC PRESENTATION OF Correct Cape Modes

Every type of woman may find a suitable wrap in this assemblage. There are models short or long, some of tailored simplicity, others with just the right adornment of deep, silken fringe, cape or crush collars, clever draping.

Reversible models combine JERSEY AND SERGE in serviceable, attractive manner. GABARDINES AND SERGES are developed in styles adaptable to all seasonable purposes. Prices range from $25 to $55.

SILK, SATIN AND DUVETYN promise greatest favor for evening wear. Wraps of irresistible becomingness, $50 to $150.

The Motor Coat—The Street Coat

present practical advantages in scores of smart, dependable SERGES, GABARDINES, TWEEDS, BOLIVIAS, SILVERTONES. Prices range from $22.50 to $55.

SLEEVELESS SPORTS COATS OF WOOL JERSEY AND SILK JERSEY, in a color assortment to satisfy every individual taste. Excellent models included in a price range of from $12.50 to $35.

May Sale of Undergarments of Crepe de Chine and Satin—$1.50 to $3.95

This is one of the last and most important events of the May Sale. The savings here afforded will prove unusually gratifying for months to come. For service-giving quality and carefully executed detail these Undergarments of Crepe de Chine and Satin are exceptional values at their special prices.

No. 1 No. 2 No. 3 No. 4

As illustrated:

Figure No. 1—BODICE OF CREPE DE CHINE, novelty lace trimming and ribbon shoulder straps, $1.50. KNICKERS OF CREPE DE CHINE, good quality, $1.95.

Figure No. 2—ENVELOPE CHEMISE OF CREPE DE CHINE, yoke of Val lace and self material, $2.95.

Figure No. 3—NIGHTROBE OF CREPE DE CHINE, "V" neck, ribbon trimming, $3.95.

Figure No. 4—SATIN BODICE WITH PASTEL EMBROIDERED GEORGETTE YOKE, ribbon shoulder straps, hemstitching, $1.50. PETTICOAT OF JAP SILK with hemstitched flounce, $2.95.

Tricot Silk Underwear

Second Floor.

Tricot Silk Envelope Chemise, hemstitched band and shoulder straps, finished with lace at bottom, colors flesh or white, specially priced at $2.95 each.

Regimental Silk Vests and Envelope Chemise—manufacturers' samples. Sizes 38 and 40. Exceptional values at $2.95, $3.95 and $4.95.

Fancy Plaited Silk Hose, $2.00

An endless variety of pretty stripes and check effects; about 20 different styles to select from; they are medium weight and will give excellent wear. Per pair, $2.

SILK LACE HOSE—A manufacturer's sample line, a good variety of this season's colors, per pair, $2.95.

CHARMING YET INEXPENSIVE ARE THESE

Georgette Blouses, $6.50, $7.50, $8.50

$6.50 $7.50 $8.50

Announcing the arrival of many new designs which will find favor with the most fastidious.

These effective Silk Blouses excel in embroideries of delicate pastel colorings, silk soutache braidings, becoming slip-over innovations, contrasting yokes, pin tucking, hemstitching. Fashion approves the individuality and quality of every one of these modish Georgette Blouses. Plentiful selections at $6.50, $7.50, $8.50.

LARSON'S

Sta-Right Shoes

Make Ill Feet Well and Keep Well Feet Fit

Your feet are the mainstay of the body. If they bother you they interfere with your business efficiency. It is foolish and unnecessary to suffer with foot ills of any description when you can get immediate relief in Larson's Sta-Right Shoes. You do not have to sacrifice style to get shoes to fit your feet. Let a shoe specialist design your shoes and enjoy real comfort.

Soldiers and Sailors

I have specialized in Military Boots and Shoes since the outbreak of the war. I have made thousands of pairs of Officers' Boots—for the men in training camps. Reorders are coming in every day. This is your guarantee of satisfaction.

Shoes to Measure, $15 AND UP.

With Plaster Cast, $20 AND UP.

Military Boots, $25 THE PAIR.

Martin Larson

369 W. Madison St.

At Madison Street Bridge

BRIG. GEN. KENNON TRANSFERRED TO SOUTHERN CAMP

Veteran Will Train Men at Camp Greene, N. C., for Overseas.

Camp Grant, Ill., May 26.—[Special.]—Brig. Gen. Lyman W. V. Kennon, one of the ablest infantry and engineering leaders in the United States army, is lost to Camp Grant through an order received from Washington today transferring him to Camp Greene, Charlotte, N. C., where he will be given command of the important work of training replacement troops for their trip to the western front.

Since the military occupation of Camp Grant Gen. Kennon has held a place in the front ranks of national army organizers. He was given command of the One Hundred and Seventy-first infantry brigade, made up almost entirely of rural Illinois and Wisconsin troops, when the division was first established last fall, and his forty or more years of army experience and service proved a vital aid in the successful organization and training of the nation's selective soldiers.

Succeeded Gen. Barry.

When Maj. Gen. T. H. Barry was called on an observation tour of the front, Gen. Kennon took command of the division and guided it through the delicate period of winter training and subsequent draining caused by wholesale transfers of enlisted men. He took command of his brigade again when Gen. Barry was relieved of duty here and carried on the double task of division and brigade command until the promotion of Maj. Gen. C. H. Martin.

His failure to pass the physical tests for overseas service last week caused general regret in the cantonment. He is expected to leave camp for his new post within the next few days.

A brigadier general will be assigned to command the One Hundred and Seventy-first brigade by the war department, according to word received here, and no promotions will be made from the Eighty-sixth division senior personnel to fill the place.

Announcement was made today that a new Negro regiment, commanded entirely by white officers, will be organized in Camp Grant after the departure of Gen. Barnum's brigade in the near future.

Court Martial to Reopen.

Death by hanging, according to military authorities, is the extreme penalty which may be imposed upon twenty Negro prisoners charged with the criminal attack upon Miss Louise Schneider of Bloomington. Gen. Martin is determined to press the prosecution against the Negroes to the limit, beginning tomorrow, when Col. Howland's court martial will begin its real work.

MEN OF OUR NEW ARMIES CALLED FROM CHICAGO TO TRAINING CAMPS

BOARD NO. 16.
(Went to Camp Grant.)

Burley, Ford L. ....6234 Dorchester-av.
Greenberg, Harold E. ....7249 Bennett-av.
Greene, Harry P. ....6420 Dante-av.
Heffer, Harold A. ....6101 Drexel-av.
Jacobowsky, Morton A. ....436 E. 62d-st.
Fee, George L. ....1418 E. 65th-pl.
Marron, Charles J. ....6238 St. Lawrence-av.
Miles, Sidney F. ....1519 E. Marquette-rd.
Morrison, Earl O. ....6026 Drexel-av.
Ottosen, Maurice E. ....1201 E. 60th-st.
Smith, Daniel K. ....1371 E. 62d-st.
Sapienza, Sebastiano ....6019 Dorchester-av.
Shephard, Earl M. ....520 E. 61st-st.
Timmons, Frank E. ....1432 Plaisance-ct.

BOARD NO. 20.
(To Camp Grant May 25.)

Ahern, Owen James..8301 South Chicago-av.
Andrzycjack, Joseph....9224 Commercial-av.
Angotta, Frank....10740 Mackinaw-av.
Benson, John Arvid....Buffalo, N. Y.
Bayer, Albert....534 Maryland, Gary, Ind.
Blohm, Max C. ....10509 Avenue L
Bougie, Frank E. ....2235 E. 93d-st.
Borchart, Richard E. ....10643 Green Bay-av.
Bielawski, Stanley....9232 Commercial-av.
Bergman, Walter H. ....9041 Mackinaw-av.
Byrne, William T. ....9729 Houston-av.
Borchert, William F. ....9317 Crandon-av.
Berg, Henry....130th-st. and Calumet river
Blaney, Louis J. ....10025 Ewing-av.
Brockman, Harry....10455 Avenue L
Bavaktaris, Sam....13140 Baltimore-av.
Rocks, John....Cleveland, O.
Bailey, Ralph Lee....9126 Exchange-av.
Bozzarelli, Luigi....9390 Escanaba-av.
Crotty, Patrick T. ....9546 Commercial-av.
Cordoni, Orlando....9234 Houston-av.
Cacace, Joseph....10038 Commercial-av.
Cappello, Luigi....9651 Avenue N
Capparilla, Francisco....2801 E. 93d-st.
Conroy, Thomas Joseph....9755 Avenue M
Dooley, William....3066 E. 91st-st.
De Witt, John....9132 Brandon-av.
Dollaske, Albert....10826 Avenue N
Devaney, Edmund W. ....9323 Luella-av.
De Von Argudine, Otto....13448 Burley-av.
Daur, Arthur A. ....10337 Avenue J
Dillinger, John J. ....2665 E. 93d-st.
Eatto, Frank....9500 Ewing-av.
Engel, William....10414 Avenue L
Forsberg, David....9630 Avenue L
Findeisen, Lewis Jr. ....10617 Mackinaw-av.
Flasinski, John....13213 Brandon-av.
Friederel, Arthur....9733 Avenue N
Farrieri, Michael....9119 E. 93d-st.
Giannani, Evaristo....3060 E. 93d-st.
Generoso, Angelo....9647 Avenue M
Gallagher, Patrick....3251 E. 91st-st.
Granstrom, Carl....9803 Avenue L
Gilbride, Peter....Rock Island, Ill.
Gaul, Edward John....10214 Ewing-av.
Glass, Fred W. ....10315 Avenue G
Hill, Irving Edward....2722 E. 93d-st.
Helmer, Carl....9618 Houston-av.
Haryn, John....9003 Burley-av.
Izzi, Mariano....10071 Indianapolis-av.
Juban, Frank....13143 Carondolet-av.
Jensen, Arne....Clairton, Pa.
Jensen, Fred....10117 Avenue M
Johnson, Edwin O. W. ....10415 Avenue H
Johnson, Gust....3042 E. 91st-st.
Johnston, Fred G. ....10538 Avenue L
Jacobson, Harry....13301 Baltimore-av.
Koslara, Jacob....8724 Crandon-av.
Kelm, Henry C. ....11247 Avenue O
Kronenberg, Samuel....9204 Commercial-av.
Krajnovich, Marko....Valley Junction, Ia.
Kueld, George....10628 Avenue H
Krueger, Fred A. ....10510 Avenue G
Katnegic, Nick....9034 Commercial-av.
Krueger, Fred....Milwaukee, Wis.
Long, John N. ....10309 Avenue G
Forciniti, Basilio....9526 Avenue N
Leser, Francis J. ....126th-st. and Torrence-av.
Loftus, Patrick....9012 Baltimore-av.
Linehan, Neil....10435 Calhoun-av.
McNellis, Joseph....10539 Bensley-av.
Madden, Leo W. ....9316 Manistee-av.
Murphy, Edward Joseph....10230 Avenue G
May, Thomas....13540 Burley-av.
Miller, Raymond J. ....2893 E. 91st-st.
Majorczyk, Anthony E. ....9010 Houston-av.
Majorczyk, Frank....9010 Houston-av.
Murphy, James F. ....9039 Buffalo-av.
Murphy, James J. ....10230 Avenue G
McManamon, Joseph....9028 Houston-av.
Menconi, Fiore....9123 Commercial-av.
Moll, Walter....13358 Houston-av.
Neenan, John....2643 E. 96th-st.
O'Keefe, Thomas J. ....9134 Exchange-av.
Paolone, Giuseppi....9549 Avenue N
Porter, Walter....3211 E. 92d-st.
Posterivo, Camillo....9516 Avenue M
Pallotto, Bernardino....2547 E. 107th-st.
Pionka, Jack....4320 Honore-st.
Paterson, Oral G. ....13320 Carondolet-av.
Pendikos, George Jean....Gary, Ind.
Ryan, Frank J. ....9123 Burley-av.
Ringenberg, William Arthur..9807 Avenue M
Besse, Vernon Adam....9316 Manistee-av.
Rupczynski, Walter....8722 Crandon-av.
Rassel, Christ J. ....10353 Avenue J
Silwerski, Leon....Detroit, Mich.
Sullivan, Robert F. ....8930 Commercial-av.
Smolen, Stephen....13417 Houston-av.
Spietzer, Emil J. ....10347 Avenue G
Schmidt, William J. ....10113 Ewing-av.
Testa, Joseph....10612 Torrence-av.
Treacy, Philip J. ....3019 E. 97th-st.
Tillman, Carl R. ....10101 Avenue L
Taylor, Raymond H. ....2502 E. 93d-st.
Thomasson, William A. ....2918 E. 95th-st.
Ukovich, Antone....9521 Avenue M
Wynne, James....2969 E. 101st-st.
Walsh, Joseph R. ....7259 Langley-av.
Wood, Albert....10406 Ewing-av.
Werner, Emil....10343 Avenue H
Whalen, Frank Daniel....10529 Calhoun-av.
Zehme, Walter....10124 Escanaba-av.

BOARD NO. 73.
[To Camp Wheeler, May 26.]

Abellana, Alyandro L. ....1445 W. 61st-st.
Anderson, George R. ....6217 Laflin-st.
Berglund, George A. ....5841 S. Carpenter-st.
Bischoff, John....5622 S. Paulina-st.
Bockwoldt, Edward....5723 S. Marshfield-av.
Bayer, Peter J. ....5517 S. Hermitage-av.
Brischke, Louis C. ....5651 Loomis-st.
Boger, William S. ....6427 S. Marshfield-av.
Becker, Englebert N. ....5647 S. Loomis-st.
Brogren, Walter....1542 W. 63d-st.
Brennan, James J. ....5656 S. Ada-st.
Bollmann, Edward....6515 Hermitage-av.
Boersma, William....1116 W. 62d-st.
Bucehe, Joseph C. ....6409 S. Marshfield-av.
Carlson, Elmer....6137 S. Racine-av.
Carr, Ambrose J. ....5953 S. Marshfield-av.
Connelly, James A. ....5619 S. Loomis-st.
Connolly, Patrick....5619 S. Loomis-st.
Conron, Edward M. ....6123 S. Justine-st.
Corriveau, Oscar J. ....5632 S. Marshfield-av.
Duffy, Lawrence B. ....5735 S. Wood-st.
Daley, Raymond J. ....822 W. Garfield-blvd.
Doyle, Harry J. ....1449 Garfield-blvd.
Donner, William....6426 S. Marshfield-av.
Driscoll, Frank J. ....919 W. 63d-st.
Duggan, John A. ....5812 S. Justine-st.
English, James E. ....1654 W. 61st-st.
Fanjoy, Frederick E. ....5640 S. Loomis-st.
Faupel, Charles H. ....5504 S. Halsted-st.
Flynn, Joseph N. ....6115 S. Ashland-av.
Eichberg, Julius B. ....1654 W. 63d-st.
Gehrke, Rudolph....5639 Hermitage-av.
Gibbons, James....5734 S. Hermitage-av.
Giff, George....1548 W. 58th-st.
Girtler, Jack F. ....1649 W. 59th-st.
Grieshaber, Joseph....5737 S. Laflin-st.
Greene, Christopher....5957 S. Marshfield-av.
Hennessy, Fred J. ....6131 S. Morgan-st.
Hirsch, Erwin L. ....5523 S. Paulina-st.
Hurckes, Francis J. ....5601 S. Paulina-st.
Heeren, Arthur A. ....6135 S. Peoria-st.
Jakovich, John V. ....6907 S. Wood-st.
Johnson, Charles....7325 S. Park-av.
Johnson, Arthur W. ....6338 S. Laflin-st.
Johnson, Oliver....6130 S. May-st.
Johnson, Wm. A. ....1012 W. 63d-st.
King, William N. ....1451 W. 57th-st.
Klode, Walter A. ....5916 S. Wood-st.
Krickhahn, Fred....6209 Justine-st.
Kirby, John J. ....5638 S. Marshfield-av.
Landeck, Walter C. ....5922 S. Hermitage-av.
Mayer, Joseph....6144 S. May-st.
McCoskin, Donald W. ..6439 S. Hermitage-av.
Marshall, Frank M. ....6239 S. Aberdeen-st.
Mucha, O B. ....5721 S. Hermitage-av.
Murphy, John J. ....6342 S. Marshfield-av.
Mueller, Emil L. ....5702 S. Hermitage-av.
McLaughlin, James J. ..6128 S. Marshfield-av.
Neckermann, L. J. ....6124 S. Marshfield-av.
Nelson, Arthur J. ....5740 S. Ada-st.
Nilsson, Reinhold....6101 S. Green-st.
Normandie, Wilbur D. ..5632 S. Hermitage-av.
O'Brien, Mathew....1750 W. 61st-st.
Ohlendorf, Henry C. ....6139 S. Green-st.
Paulsen, Charles....5923 Paulina-st.
Peterson, Peter H. ....6348 S. Laflin-st.
Powley, Roy E. ....5542 S. Ada-st.
Peterson, Charles G. ....6343 S. Laflin-st.
Parnau, Gerhart F. ....5536 Bishop-st.
Prinz, Mathias....5650 S. Ashland-av.
Pekhoz, Emile....6339 S. Bishop-st.
Quimet, Joseph....5604 S. Laflin-st.
Rech, John M. ....6014 S. Loomis-st.
Rahjohn, James....6033 Winchester-av.
Rosenfeld, Harry....1515 Garfield-blvd.
Rhodes, Ray....1520 W. 64th-st.
Schnittgen, Harry J. ....1520 W. 64th-st.
Stebbins, Charles D. ....3532 W. 61st-pl.
Keane, Joseph....5648 S. Loomis-st.
Sievers, Louis J. ....6211 Racine-av.
Soderman, Axel....6242 S. Carpenter-st.
Sundelius, Robert....6534 S. Hermitage-av.
Stansbury, Clarence....6623 Bishop-st.
Schwamb, Edward T. ....6752 S. Throop-st.
Sell, William J. ....1623 W. 56th-st.
Stennett, Hugo E. ....5853 S. Ashland-av.
Schreck, Joseph....6011 S. Paulina-st.
Schmierle, George W. ....6238 Sangamon-st.
Schmidt, Walter A. ....6112 S. Hermitage-av.
Vinz, Hugo P. ....5933 S. Hermitage-av.
Wedel, Michael F. ....5709 S. Paulina-st.
Wilkinson, James E. ....6233 S. Laflin-st.
Wilkins, Tracey F. ....6404 S. Paulina-st.

BOARD NO. 70.
(To Camp Wheeler May 26.)

Becker, Louis C. ....4932 S. Princeton-av.
Boren, William....727 W. 54th-st.
Burns, Merk J. ....5427 S. May-st.
Bredin, John E. ....5256 S. Shields-av.
Brown, Walter G. ....5137 S. Wentworth-av.
Beall, Earl E. ....834 W. 55th-st.
Conlon, Clifford M. ....5407 S. Aberdeen-st.
Collins, Alvin A. ....5317 S. Shields-av.
Carroll, Patrick J. ....4706 S. Wentworth-av.
Code, Thomas P. ....5157 S. Aberdeen-st.
Cleary, Edward....5319 S. Aberdeen-st.
Cunningham, F. J. ....4856 S. Wentworth-av.
Cullen, Geo. H. ....Steubenville, O.
Cirullo, Roskie....5143 S. 5th-av.
Costello, Geo. F. ....5415 S. Carpenter-st.
Daubert, Wm. G. ....825 W. 53d-st.
Dallas, Jim....4939 S. Federal-st.
Delaney, Wm. J. ....937 W. 54th-pl.
Dunbar, Harlow C. ....833 W. 54th-pl.
Eastman, Roger J. ....817 W. 53d-st.
Erhardt, Fred A. ....5305 S. Halsted-st.
Fitzpatrick, Wm. J. ....748 W. 52d-st.
Friel, Sylvester J. ....7751 S. Peoria-st.
Freier, Arthur H. ....4926 S. Princeton-av.
Foy, Peter....5142 S. Wentworth-av.
Gallagher, William....5132 S. Emerald-av.
Gnoonen, Martin J. ....843 W. 53d-st.
Gorgas, Steve....1306 W. 51st-st.
Gronan, Frank....910 W. 53d-st.
Gerdstrom, John....210 W. 55th-st.
Hansen, Louis G. ....5331 Carpenter-st.
Hallquist, Nils O. ....5404 S. Wentworth-av.
Hammer, Carl G. ....5123 S. May-st.
Hedstrom, Lawrence....5105 S. Halsted-st.
Holton, Harry J. ....5104 S. Lowe-av.
Jernberg, Paul E. ....5342 S. Princeton-av.
Johnson, Albin C. ....5225 S. Princeton-av.
Johnson, Gustave L. ....5428 Wentworth-av.
Kales, Henry J. ....5309 S. Emerald-av.
Kostsoubos, Alex....5103½ S. Wentworth-av.
Lamkin, Joseph B. ....5352 S. Union-av.
Lenze, Phillip....5122 S. La Salle-st.
Lindahl, Harry G. ....5240 S. La Salle-st.
Meier, Otto....4607 S. Federal-st.
McCauley, Torrence....829 W. 54th-st.
Miller, Otto H. ....5915 S. 5th-av.
McCormick, John J. ....Miles City, Mont.
Moreno, Tony....4839 S. Federal-st.
Murphy, Thomas F. ....5330 S. Racine-av.
McGrell, Frank....755 N. Cicero-av.
Meehan, Francis P. ....5211 S. Racine-av.
McMillian, James J. ....4645 S. Wentworth-av.
McNalley, Michael....5255 S. Morgan-st.
McGeighegan, Daniel L. ..5402 S. Morgan-st.
O'Leary, Patrick J. ....726 W. 55th-st.
O'Toole, John....4750 S. Princeton-av.
Petrus, Anthony....5128 S. Ada-st.
Plan, Frank J. ....825 W. 51st-st.
Polydores, Spyros....5038 S. State-st.
Payton, Terrence J. ....620 W. 55th-st.
Peterson, Oscar B. ....5432 Princeton-av.
Russell, Edward....5253 S. Emerald-av.
Ryan, William P. ....6938 Wentworth-av.
Riordon, Wm. J. ....5117 S. Emerald-av.
Reid, John....5241 S. Union-av.
Reynolds, Raymond L. ....5445 S. 5th-av.
Riordon, John J. ....5117 S. Emerald-av.
Rose, Sam....5125 S. Wentworth-av.
Sullivan, Cornelius....5254 S. Princeton-av.
Shell, Isaac J. ....646 Garfield-av.
Ragnett, Frank....224 W. 48th-pl.
Slattery, Edward E. ....5307 S. Morgan-st.
Seitz, Henry E. ....922 W. 53d-st.
Towle, Edward F. ....710 W. 55th-st.
Thorpe, Arthur....461 W. 43d-st.
Weske, Jacob....4852 S. Wentworth-av.
Wosniak, Andrew....5143 S. Elizabeth-st.
Walker, Wm. M. ....5233 S. Carpenter-st.
Wejnisk, Ignatz....5143 S. Elizabeth-st.

ALTERNATES.

Cantwell, James T. ....4760 S. 5th-av.
Dietz, Gustave....5227 S. Sangamon-st.
Moore, Thomas E. ....738 W. 54th-pl.
Schaeflein, Henry....5327 S. May-st.
Steffens, Frank J. ....906 W. 52d-st.
Tracy, Edward W. ....829 W. 54th-pl.
Weber, William A. ....933 W. 54th-st.
Watson, William J. ....5441 S. Carpenter-st.

BOARD NO. 63.
To Camp Wheeler, May 27.

Arado, Frank....3201 N. Cicero-av.
Amurlson, Robert D. ....4128 Cornelia-av.
Anderson, William H. ....5143 Cullom-av.
Anda, Reuben....4118 Keystone-av.
Anderson, Halvor....4631 Warwick-av.
Bauchurtz, Robert....4959 W. School-st.
Bends, Joseph....5131 W. Grace-st.
Buchaner, Henry....3225 N. Lawndale-av.
Bonovetz, Matt....5416 Grace-st.
Bober, Stanley....3419 N. Ridgeway-av.
Banscolir, Carl J. ....3700 W. Bernard-av.
Brolerick, Gerald....5036 Cullom-av.
Bromley, John Francis....4901 Pensacola-av.
Brown, Frank John....2907 Washtenaw-av.
Burns, William....2900 Otto-st.
Benjamin, Abraham S. ....3625 N. Keeler-av.
Blau, Matthias M. ....3238 N. Troy-st.
Burggraf, John E. ....3819 Addison-st.
Boesen, Henry C. ....3234 N. Whipple-st.
Borkowski, Alphonse M. ..5103 Hutchinson-st.
Breske, Phillip....2900 Belmont-av.
Bunsted, C. W. L. ....3706 N. Sacramento-av.
Becker, Otto....3361 N. Central Park-av.
Carlson, Henry A. ....6737 W. Dakin-st.
Chochol, George....5115 Cullom-av.
Carlson, Fred A. ....3351 Kenneth-av.
Clay, William C. ....5217 Warwick-av.
DeLuca, Frank....3704 N. Lockwood-av.
Dorf, Louis....4747 N. Grace-st.
Damski, Stanley....3631 N. Keeler-av.
Dombrowski, Edward M. 5044 Hutchinson-st.
Effertz, Edmund Jacob.4917 N. Kilpatrick-av.
Ezop, Joseph Leo....2915 N. Springfield-av.
Erickson, Martin G. A. ....5022 Dakin-st.
Elmlund, Ernest B. ....5113 Hutchinson-st.
Fisher, Jos. M. ....3746 N. Francisco-av.
Fiedler, Arthur....5171 Montrose-av.
Fischer, Geo. Jos. ....2756 Belmont-av.
Fritz, William M. ....3449 N. Troy-st.
Field, Reinhart....3741 N. Hamlin-av.
Fry, Leonard....3406 N. Keeler-av.
Frank, Frank A. ....3911 Kilbourn-av.
Freese, William R. ....4838 Berteau-av.
Grastredt, Arnold....2624 N. Ridgeway-av.
Golonski, Le Roy....3763 N. Crawford-av.
Griff, Thomas R. ....3226 N. Whipple-st.
Golnick, Frank....3818 Melrose-st.
Gaerditz, Adolph....5051 Berenice-av.
George, Henry Chas....2828 Melrose-st.
Gillespie, John....3711 N. Kimball-av.
Gerber, Bert....3446 N. Harding-av.
Glay, Frank....5217 Warwick-av.
Gustafson, Arthur E. ....5341 Belleplaine-av.
Hughes, Ernest....4046 Wilcox-av.
Hoerlin, William Carl....5054 Cornelia-av.
Hirsch, Nathan H. ....3335 N. Crawford-av.
Hanson, Gerhart L. ....3752 N. Ridgeway-av.
Hagenson, Swarre....2915 Roscoe-st.
Holmes, William E. ....1757 Keeler-av.
Haug, Albert P. ....3531 Milwaukee-av.
Heidenblut, Joseph....3949 Neenah-av.
Herting, Walter B. ....3730 N. Whipple-st.
Hasterock, Jos. John....3648 George-st.
Hollan, Luke....4743 Warwick-av.
Haerlin, Louis W. ....5054 W. Cornelia-av.
Heinrich, Max....3249 N. Hamlin-av.
Ingram, Walter L. O. ....3823 N. Kenneth-av.
Johnson, Elof C. ....4918 Berenice-av.
Johnson, David Van....3843 N. Kilbourn-av.
Jankne, Walter....2909 Bingham-st.
Kohl, Arthur C. ....5123 Montrose-av.
Kuehner, William F. ....5124 Berenice-av.
Kostka, James Jr. ....4835 Berenice-av.
Kapelanski, Wm. E. 3652 N. Christiana-av.
Killoren, Ed. I.B 34, Box 121, Kenosha, Wis.
Kaczmarek, Casper....3319 N. Drake-av.
Kusch, Lewis Charles....3419 N. Kildare-av.
Knipp, Herman A. ....5064 Hutchinson-st.
Kowinski, Frank....3214 Kimball-av.
Koepki, Henry....5020 W. Cornelia-av.
Kolze, Harry J., Jr. ....6353 Irving Park-blvd.
Kanwinski, August S. ....3214 N. Kimball-av.
Konieczki, John....3529 N. Whipple-st.
Korg, Carl....3430 Springfield-av.
Krolicek, S. A. ....2007 N. California-av.
Lambert, Joseph....3311 N. Ridgeway-av.
Lindhe, George G. ....4142 Eddy-st.
Logan, Ralph John....5039 Irving Park-blvd.
Lange, John William....3643 Kimball-av.
Ley, Clement C. ....4025 Cornelia-av.
Lange, W. Arthur....3339 N. Whipple-st.
Langelau, Fred Wm. ....5955 Addison-st.
Lorens, Louis H. ....4201 Milwaukee-av.
Linella, Joseph....4625 Warwick-av.
Larson, Hogan August....1131 Edward-st.
Leary, John Hughet....1206 E. 67th-st.
Mrocskowski, Leo....2449 W. North-av.
Mesker, Frank....4846 Melrose-st.
McCleary, Fred....3439 E. Ravenswood-av.
Munson, Frank Ed. ....5814 Dakin-st.
Merta, Max....5131 Dakin-st.
McCarthy, Edward W. ..5035 Hutchinson-st.
McClatychey, George H. ....3710 N. Central Park-av.
Mroz, August....4140 Eddy-st.
Mueller, Ernst....4825 Grace-st.
Wagner, Adolph....4610 Warwick-av.
McGuire, Thomas E. ....4022 Lawler-av.
Markiesez, Joseph....Thorpe, Wis.
Melbye, George....3335 N. Troy-st.
Nelson, Martin J. ....3727 N. Monticello-av.
Newman, John Fred....4048 N. Kilpatrick-av.
Nelson, Ivan Natanel....5802 W. Grace-av.
Newman, Lewis Gerard....3347 N. Troy-st.
Organ, John William....Indiana Harbor
Peskoritz, Meyer....3151 Carlisle-pl.
Prange, Leo T. ....3457 N. Hamlin-av.
Peters, Arthur L. ....4717 Grace-st.
Patton, Oliver John....4953 Fletcher-st.
Pahnke, Rudolph....3559 Milwaukee-av.
Patton, William Edward....5247 Belle Plaine-av.
Petterson, Edward W. ....1639 N. Fairfield-av.
Penschell, Fred Jr. .6511 W. Irving Park-blvd.
Quillice, Jos. Steven....4143 La Claire-av.
Rochford, Waldron Jos....3342 N. Karlov-av.
Reichel, Alfred....3713 N. Central Park-av.
Reddig, John Howard....4925 Waveland-av.
Rappon, George Jr. ....3710 N. Sacramento-av.
Reckert, Chas. H. ....3713 N. Sacramento-av.
Russell, Gustaf....2937 School-st.
Richards, Bennett C. ....3846 N. Kostner-av.
Ratkowski, Joseph....4333 Henderson-av.
Reichel, Emil E. Jr. ....3713 N. Central Park-av.
Sicherum, Walter A. ....5224 Cullom-av.
Sim, Edwin S. ....5163 Montrose-av.
Szard, Stanley T. ....5650 Byron-st.
Shure, Joseph M. ....1457 Artesian-av.
Richter, Paul J. ....3216 N. Albany-av.
Schmidt, Henry....3337 N. Kildare-av.
Sblewski, Paul J. ....3306 N. California-av.
Schuth, George....3255 Elston-av.
Stobbe, Philip....3323 N. Drake-av.
Sutherland, Clarence W. ....5705 Dakin-st.
Schmuck, John Wm. ....3219 Elston-av.
Schneider, Theodore....2134 Waveland-av.
Salomie, Edward A. ....3246 N. Kostner-av.
Szychulski, Eugene E. ....3949 Montrose-blvd.
Sorlie, Edward E. ....1515 W. Monroe-st.
Tracy, Henry....4228 Melrose-st.
Tellef, Leonard L. ....3507 N. Kildare-av.
Tomczak, Joseph....8239 Buffalo-av., South Chicago
Taube, William....4825 Patterson-av.
Tomhek, Sylvester....3940 Milwaukee-av.
Teander, Howard Aug....5435 Grace-st.
Tellep, George B. ....3507 N. Kildare-av.
Thomasen, George A. N. ....3643 Spaulding-av.
Thompson, Sophus Trygoe....3642 N. Christiana-av.
Ulatowski, Jos. Stanley 3524 N. Albany-av.
Vucetich, John, Jr. ....3701 Berteau-av.
Wayne, Stanley....4129 N. LeClaire-av.
Wirth, Frank J. ....3314 N. Kildare-av.
Wozniak, Anthony V. ....2139 Cortland-st.
Wiele, Arthur H. ....3526 N. Cicero-av.
Witt, Arthur L. ....3740 Spaulding-av.
Weinacher, Albert Emil..4942 Hutchinson-st.
Worsdell, George A. ....4120 Newport-av.
Wedephol, Charles....4213 Grace-st.
Wesolowski, Frank M. ....5001 Roscoe-st.
Zeumert, Hans Albert....6300 Henderson-st.
Zowada, Albert....3255 N. Lawndale-av.

Alternates.

Aff, Charles N. ....3302 N. Lawndale-av.
Burkhardt, Frank C. ....4726 Addison-st.
Caesar, Wm. O. ....4122 W. Melrose-st.
Cuick, Michael....3240 N. Lawndale-av.
Hartwick, S. A. ....3341 N. Ridgeway-av.
Jarka, Charles....3331 N. Drake-av.
Juel, Edward....4323 Henderson-st.
Jurd, James E. ....3680 Milwaukee-av.
Krueger, Edward L. ....4103 Cicero-av.
Kornacke, Edw. ....3419 N. Kilbourne-av.
Kloock, Alfred Henry....4109 Lawler-av.
Koefoed, Prolle C. ....5331 Berteau-av.
Marsh, Walter N. ....3841 Eddy-st.
Nordquist, A. L. ....5736 W. Dakin-st.
Olsen, John S. ....4207 Addison-av.
Poreau, Fred A. ....302 S. Hamilton-av.
Paulus, Peter....4915 Eddy-st.
Schulist, Philip....3230 N. Central Park-av.
Splitter, G. G. Jr. ....3220 N. Kildare-av.
Sorlie, Gustav....1515 W. Monroe-st.
Stange, Henry....3446 N. Albany-av.
Sturtz, Lloyd A. ....5118 Dakin-st.
Weber, Carl F. ....4721 Berenice-av.
Wangrow, Henry O. .3716 N. Sacramento-av.

BOARD NO. 23.
[To Camp Grant, May 27.]

Friedman, David....1333 Washburne-av.
Fischer, Joe....2421 Fairfield-av.
Grobski, Harry....1518 W. 14th-pl.
Horn, William....1658 S. Throop-st.
Haskell, Yonathan....1437 W. 12th-st.
Keizer, Richard....1413 S. Ashland-av.
Levy, Jacob....1236 W. 14th-st.
Mellik, James....2054 W. 22d-pl.
O'Neil, Benj. J. ....1526 Edgemont-av.
Robinowitz, David....1219 Throop-st.
Taborsky, John....1434 Washburne-av.
Wells, Abraham....2553 S. Ridgeway-av.
Waldanz, Irwin....1337 W. 14th-pl.

Alternates.

Lavander, Frank....1256 W. 12th-st.
Tegge, Ed J. ....1428 Edgemont-av.

BOARD NO. 85.
(Leaves May 27.)

Allenbach, Chris G. ....4348 Carroll-av.
Ambrose, George Jr. ....4143 Van Buren-st.
Anderson, Gustave....387 N. Karlov-av.
Anderson, Carl....1114 N. Central Park-av.
Arquette, A. J. ....4101 Park-av.
Arado, August L. ....4317 Madison-st.
Banigan, Joseph E. ....4133 Van Buren-st.
Bartosik, John....4506 Thomas-st.
Bates, James F. ....4043 Harrison-st.
Babe, Louis....4140 Potomac-av.
Barmes, John P. ....4509 Wilcox-st.
Bennett, Hunter....Times Bldg., New York City
Burke, Thomas....5049 E. 92d-st.
Cook, Clyde S. ....2938 Wilcox-st.
Coaker, John F. ....4328 Adams-st.
Carlson, Alex E. ....4248 Grand-av.
Corrigan, Thomas J. ....3043 Jackson-blvd.
Clark, Bryan H. ....3955 Washington-blvd.
Considine, Patrick....1413 N. Keeler-av.
Chapleau, Oscar T. ....2218 S. Avers-av.
Courville, Charles D. ....3611 E. Denison-av., Cleveland, O.
Cullerton, Edward B. ....1349 Chase-av.
Cullen, John K. ....6158 Winthrop-av.
Donovan, John J. ....4218 Van Buren-st.
Deja, Edward A. ....4408 Augusta-st.
Donohue, Frank E. ....323 S. Kilbourne-av.
Daley, James P. ....4349 Madison-st.
Donovan, Martin E. ....4218 Van Buren-st.
Daley, David M. ....4456 Wilcox-av.
Daley, James P. ....4135 Madison-st.
Diehl, Frank A. ....4301 Thomas-st.
Ewald, Walter R. ....4253 Kammerling-av.
Egan, Dennis....4131 Wilcox-st.
Ekstrom, John G. ....4047 Gladys-av.
Fleck, John....4031 Potomac-av.
Farmer, Bernard....4509 Wilcox-st.
Franzen, Otto H. ....1512 N. Keystone-av.
Finn, Emmett I. ....4349 Gladys-av.
Freund, Edward....4001 Kinzie-st.
Long, Arthur J. ....4347 Monroe-st.
Franz, Edward....3841 Wrightwood-av.
Freeze, William....203 N. Keystone-av.
Goltz, Grant J. ....4309 Adams-st.
Gaylord, Jesse M. ....Delta, Ia.
Goul, Geo. E. ....4030 Gladys-av.
Giroux, H. L. ....4214 Wilcox-st.
Gerstung, Ray....4200 Kammerling-av.
Gunderson, C. A. ....5256 Berteau-av.
Gugatsuies, Basilerss....4021 Harrison-st.
Gusmann, Michael A. ....1413 N. Kolin-av.
Hart, Hobart E. ....4131 Washington-blvd.
Hegerty, Walter....4206 Congress-st.
Headtke, August S. ....4403 Carroll-av.
Howes, James H. ....4045 Lake-st.
Hogan, Edward M. ....4118 Carroll-av.
Hurlburt, William J. ....4434 Congress-st.
Jacobson, Jens K. ....4105 Potomac-av.
Johnston, James....4220 Iowa-st.
Juhl, Harry....4129 Adams-st.
Julian, Bernard G. ....204 N. California-av.
Julius, John....4110 Carroll-av.
Krause, Henry E. ....4322 Kammerling-av.
Keefe, B. E. ....4353 Adams-st.
Knefel, A. P. ....120 N. Keystone-av.
Kennedy, William....4255 Jackson-blvd.
Klug, Herman E. ....4033 Hirsch-st.
Killian, James F. ....4218 Monroe-st.
Kampman, John J. ....2318 Washington-blvd.
Lochner, Frank T. ....401 S. Kostner-av.
La Pierre, Frank....4251 Washington-blvd.
Lorenz, Edward....4315 Crystal-st.
Lenz, William F. ....4408 Park-av.
Lindholm, Francis J. ....4128 Madison-st.
Lehnig, Charles....4028 Lake-st.
La Fleur, Charles J. ....4153 W. 24th-st.
Lyannas, George....McNaughton, Wis.
McLaughlin, Geo. J. ....4329 Monroe-st.
McCarthy, Joseph A. ....4449 Fulton-st.
McCarthy, John H. ....4158 Park-av.
Malone, Edward C. ....4041 Monroe-st.
Morgan, Harry....4306 Monroe-st.
McKee, Roy M. ....4517 Wilcox-st.
McKay, James....3941 Monroe-st.
Mole, Frank....1151 N. Milton-av.
McMahon, James J. ....4329 Monroe-st.
Mollhausen, Edward J. ....4029 Harrison-st.
Marcakos, Anastasios....1824 Harrison-st.
Murdock, F. P. ....4228 Jackson-blvd.
Morris, John A. 3726 S. Ridgeland-av., Berwyn
McCaffrey, Charles J. ....4333 Wilcox-st.
McGinnis, D. E. ....4317 Congress-st.
McKeiernan, Donald....1125 Farrell-av.
Mulhern, Michael S. ....4234 Adams-st.
Munsig, William H. ....4230 Kammerling-av.
O'Connor, Thomas J. ....4511 Washington-blvd.
O'Connor, Thomas G. ....4017 Monroe-st.
O'Leary, Michael J. ....4036 Wilcox-st.
Olsen, Oscar N. ....1636 N. Albany-av.
Putrow, George E. ....1717 Dunlap-av., Menominee, Mich.
Popp, Albert H. Jr. ....1058 26th-st., Milwaukee, Wis.
Peterson, George A. ....4254 Grand-av.
Porter, Hebert C. ....5237 Congress-st.
Post, Charles E. ....4138 Washington-blvd.
Bausch, Harry F. ....400 S. Kilbourn-av.
Redfield, Harold P. ....4439 West End-av.
Riordan, John J. ....4322 Jackson-blvd.
Ramos, Henry....4319 Madison-st.
Ryan, John R. ....4127 Adams-st.
Roche, Alexander F. ....4536 Jackson-blvd.
Riley, Austin....Cicero-av. and Lake-st.
Robinson, R. J. ....4121 Adams-st.
Scanlon, Cornelius....4131 Wilcox-st.
Sallee, Frederick C. ....Lathan, Ill.
Stanton, James M. ....343 S. Kilbourn-av.
Sullivan, Lawrence....4317 Monroe-st.
Stensrud, George A. ....3801 Chicago-av.
Schwabe, Herman R. ....340 N. Keeler-av.
Swift, James C. ....4210 Washington-blvd.
Stammers, George W. ....1424 N. Kildare-av.
Tierney, A. J. ....4242 Jackson-blvd.
Thomas, Griffith I. ....Oak Park
Terbush, Geo. S. ....135 N. Austin-av.
Vinhecke, G. B. ....4049 Crystal-st.
Vrdhel, John....4240 Iowa-st.
Wilken, Howard C. ....4020 Congress-st.
Walsh, Jerry....4010 Monroe-st.
Walker, H. M. ....Box 751, Silvis, Ill.
Watson, S. B. ....3949 Park-av.
Ward, James Joseph....4015 Lake-st.
Wall, Jesse E. ....4420 Adams-st.
Walsh, Charles H. ....4229 Jackson-blvd.

BOARD NO. 86.
To Jefferson Barracks, Week of May 29.

Albrecht, John....4727 W. Harrison-st.
Bernstein, Samuel....4011 Grenshaw-st.
Boutet, Joseph C. ....4818 Gladys-av.
Butler, William J. ....4635 Fillmore-st.
Bade, Louis W. ....4164 Drexel-blvd.
Butler, James R. ....4830 Harrison-st.
Becker, George A. ....111 S. Parkside-av.
Boddeker, Bernard L. ....727 S. Tripp-av.
Coleman, Frank....5331 W. Monroe-st.
Canty, Stephen A. ....4952 Park-av.
Coyne, John....822 S. Karlov-av.
Coffey, James J. ....4841 W. Monroe-st.
Dillon, Wm. C. ....5309 W. Monroe-st.
Doane, Joseph P. ....4114 Grenshaw-st.
Edwards, George....4011 W. Polk-st.
Egan, Dennis A. ....3023 Grenshaw-st.
Fischer, Walter G. ....5526 Quincy-st.
Foley, Frank M. ....4820 West End-av.
Galvin, John....4740 Arthington-st.
Goldner, Charles F. ....4146 Grenshaw-st.
Gallagher, Leo J. ....5315 W. Monroe-st.
Gustafson, Charles....Gary, Ind.
Hadden, Harold T. ....111 S. Park
Hoffman, Julius O. ....171 Le
Harn, Howard F. ....224 N. Le
Harrington, John J. ....3221 Van Bu
James, Nick....2535 N. Californ
Kearns, Edwin L. ....5353 Gladys-
Kehoe, Raymond E. ....4031 Grenshaw-
Kennedy, Michael J. ....166 N. Lamon
Luedke, Arthur E. ....5000 Fulton-
Lynch, Robert J. ....Forest Park, Ill.
LaDoucour, Albert....4153 Harrison-
Leitgeb, John....4145 Greenshaw-
Mudd, Joseph B. ....166 S. Waller-
Markett, Frank....4719 Flournoy-
Murphy, Thomas....5300 Harrison-
Malone, James P. ....4631 Flournoy-
McMains, Rector S. ....1347 N. Menard-
Meehan, Edward....4709 Fulton-
Nickopoulos, Apostolos A. ..4734 West End-
O'Connell, Daniel J. ....516 S. Kildare-
Ostertag, Herbert J. ....5330 Van Buren-
Quinn, Frank J. ....4651 Madison-
Ryan, John P. ....158 N. Leamington-
Ryan, Joseph M. ....719 W. 17th-
Riordan, John....4324 Lexington-
Rehm, Alvin B. ....Oak Park, Ill.
Riordan, Joseph T. ....4734 Congress-
Sarlos, Dimitris K. ....6833 S. Halsted-
Stenbom, Charles R. ....208 Laporte-
Sohn, William....4423 W. Harrison-
Shiffer, George C. ....4831 W. Adams-
Swanson, Arthur N. ....4648 Fulton-
Tobin, Bernard....4311 Colorado-
True, Fred G. ....4737 Gladys-
Weber, Fred A. ....4824 Congress-
Whitney, Frank E. ....309 S.

BOARD NO. 66.
To Camp Wheeler, May 27.

Allerup, Niels....Austin,
Alvarez, Raymond A. ....2742 N. Mozart-
Arright, Joseph....3446 N. Campbell-
Bangus, Harry....1411 N. California-
Bernat, William....1952 Western-
Brink, Louis M. ....2306 Maplewood-
Bierman, Max....2897 N. California-
Baughman, John J. ....2510 Francisco-
Brabets, Fred....2428 N. Maplewood-
Brazier, Samuel J. ....2834 N. California-
Crider, Harry C. ....2820 Lyndale-
Cleesner, Herbert W. ....713 Richmond-
Conklin, Earl....1507 Warren-
Cowley, Reginald....2017 Bingham-
Caeser, Anthony....2451 N. Artesian-
Dolasinski, Frank....2305 N. Maplewood-
Dunham, Harlen J. ....2431 N. Washtenaw-
De Wulf, Albert C. ....2430 N. Talman-
Daley, John....2861 Shakespeare-
Fluegit, August F. ....2723 Western-
Forkanek, Felix J. ....2054 Powell-
Hermanson, Dave....905 N. Crawford-
Holmquist, Peter C. 2502 N. Washtenaw-
Heinig, Robert C. ....2451 Sacramento-
Hild, A. W. Jr. ....2309 Rockwell-
Haugen, Olav A. ....301 N. Lake-st., Madison, W
Juergensen, Walter I. ....2333 Milwaukee-
Johnson, Mahanus J. ....2927 Lyndale-
Kreux, Ernest C. Jr. ....2538 N. Richmond-
Konenik, Casimer L. 2441 N. Maplewood-
Korman, Edward C. ....2501 N. Mozart-
Koehn, Rudolph....2247 Powell-
Kowalski, Stanley F. ....2447 Artesian-
Luthman, George....2417 Clara-
Moeller, John....2027 Humboldt-
Moeller, Eugene G. ....2515 N. Mozart-
Michnewitz, George....335 W. Ils
Manzan, George....2529 Campbell-
Muylle, Hubert....2013 Greenwich-
Maher, Thomas....2517 N. Campbell-
Mantl, John H. ....2642 N. Talman-
Mulligan, Earl....2644 Wellington-
Meyers, August....2618 Fletcher-
Moritz, Albert....2855 McLean-
Nelson, Lawrence....2731 Prindiville-
Nielsen, Axel....1901 N. Albany-
Nielsen, Fred....2738 N. California-
Olson, Harold M. ....2035 Bingham-
Olson, George O. ....2019 Mozart-
Olson, Arthur....4544 Magnolia-
Olsen, Bernhard W. ....2509 Elston-
Quinumest, Geo. E. ....2829 N. California-
Olson, Harry C. ....2915 Diversey-
O'Connor, John B. ....2847 Shakespeare-
Overbeck, Edward H. ....2845 Logan-
Pearsons, Sidney S. ....2441 N. Talman-
Peterson, George....4216 N. Hamilton-
Przybyski, Leo....2617 Jones-
Peterson, Alex E. ....2146 Milwaukee-
Richards, Hilmer L. ....2630 N. California-
Roszkowski, Stanley....2215 N. Maplewood-
Smith, Earl....2419 Stafford-
Smith, Fred H. ....2631 Ros
Sandberg, A. P. ....2716 N. Western-
Shimkus, Anton....2538 Frankfort-
Schweizer, Eugene J. ..2200 N. California-
Susland, Otto....2433 N. Francisco-
Sucholas, John....2530 Elbe
Schwandt, Grover W. ....3021 Elston-
Steciak, Stephen....2436 N. Western-
Thomsen, Aage C. ....2007 Milwaukee-
Curth, Wm. F. ....2914 Armitage-
Wisneiewski, Philip....2426 Lyndale-
Wallis, Elmer....2854 N. Western-
Walgren, William....2208 N. Western-
Walsh, James J. ....2646 N. Francisco-
Weinow, George....2848 Elston-

Windsor Castle

FAGS

"Thanks, garçon—but why Windsor Castle Fags?"

"Monsieur! Do I not daily see all military gentlemen—American, French, British, Italian, Belgian—smoke now always the one Military Cigarette—Windsor Castle Fags? And of such a deliciousness! One franc."

John Bull says—"They are bully!"

P. Lorillard Co. Established 158 years

The MILITARY smoke

"Against the Wall"

Brand Whitlock

"I had one more visitor that evening, von S., a German officer. He came in from the field cold and wet. He passed his hand wearily over his face and covered his eyes with his palm. 'This thing,' he began, 'this thing of standing old peasants up against a wall—well, it's no business for a gentleman!'"

At last the truth about Belgium is being told—in all its stark horror—being told by the one man in all the world fitted by experience and talent to tell it to the world—our own Minister to Belgium, Brand Whitlock.

Brand Whitlock sends the manuscript of this historic story, first direct to the State Department at Washington, and from the State Department it comes to *Everybody's*, where it is appearing exclusively. It is "The one great piece of literature to come out of the war," says a member of President Wilson's Cabinet. It is an unprecedented privilege for *Everybody's Magazine* to be able to publish the story of Belgium by our own United States Minister—still at his post of duty in stricken Europe. This story will go down through the centuries. It has information you want—an immediate significance that will mean much to you. Every word will electrify you.

Do not miss the June

Everybody's MAGAZINE

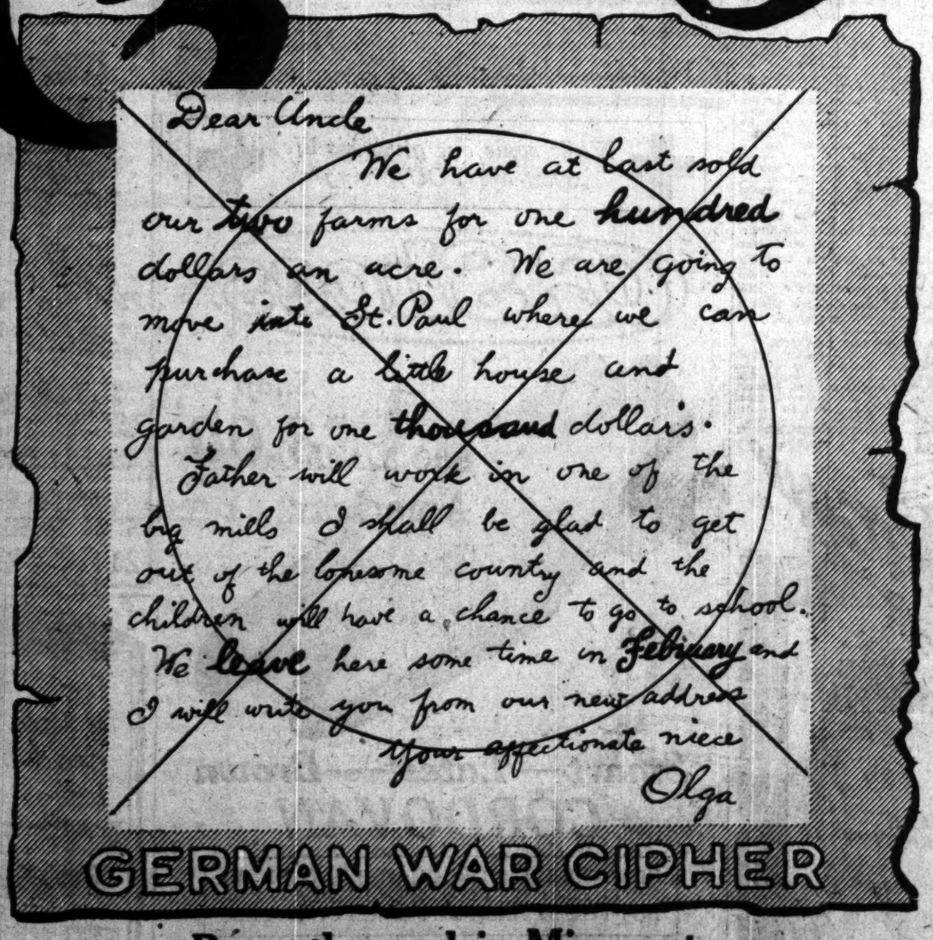

GERMAN WAR CIPHER

Recently used in Minnesota
Exposed by Melville Davisson Post

Here are some of the other exceptional things in the June number

Tam o' the Scoots
This series of stories by Edgar Wallace is brilliant, daring, tender, gorgeously humorous, and incorrigibly Scotch—the most thrilling tales of an airman's prowess ever put in print.

Making Seaworthy Sailors on Dryest Land
An entertaining description of the training base for blue jackets, where Commander Warren S. Terhune is turning out everything, from an aero pilot to a ship's cook, for our greatly enlarged Navy. An article guaranteed to deprive grumblers of an excuse for the time being.

German War Ciphers
Exposed by Melville Davisson Post. An amazing revelation of what the German mind is capable of and how our Government has protected us.

The Ruling Love
A love-story told from absolutely a new angle, in which father and lover pit their brains against each other, and arrive at an unexpected agreement.

For Grub and Guns
By Harold Titus. Another vivid word-picture of how we are getting into the war.

A Confession Under Difficulties
A wonderful little bit of realism, which preserves the spirit of true faith with none of the outward forms of orthodox religion.

The Duchess of Siona
A dashing serial romance of the days when knighthood was in the flower of its magnificence. This new novel is by Ernest Goodwin, an English writer, who has come up so fast that his work is comparatively new to Americans.

We Can if They Can
By Mr. Howard Wheeler, editor of *Everybody's*, who has just returned from the front. A tonic picture of the men on the fighting lines, and of the splendid spirit of the women of England who are keeping high their hearts at home—an inspiration for every one over here.

The White Arc
Henry Kitchell Webster—master of words and emotions—never has done a finer, more powerful piece of work than this—his latest serial.

Patriotism and the Plow-tail
Talbot Mundy, whose fighting stories have made him famous, here issues a call for recruits in a field hitherto strange to his pen.

The Autocrat
A story of stark realism, through which flashes a vein of unexpected tenderness.

After the War—?
A new department by and for *Everybody's* readers—an opportunity to clarify opinion and profit by mistakes of the past.

June *Everybody's*
Now on Sale — All News-stands

CAMP GRANT'S HEAVY FIRE BRINGS 7-2 VICTORY OVER ARISTOS

SOLDIER NINE DRAWS CROWD OF 4,000 FANS

Khaki Invaders Get Direct Hits with 6 Two Baggers.

Standing of Teams

	W.	L.	Pct.		W.	L.	Pct.
Hammond	3	0	1.000	Ideals	1	2	.333
Albany Pk.	2	0	1.000	Braves	1	2	.333
Romeos	2	0	1.000	Murleys	0	2	.000
Aristos	2	0	1.000	Dodger Tr.	0	2	.000
Cicero	1	1	.500	Jake Stahls	0	3	.000

BY JOHN ALCOCK.

Camp Grant's crack ball team invaded Chicago for the first time yesterday and marched back with a 7 to 2 victory over the Aristos of the City league. The Eighty-sixth division team has not been defeated this season, and its showing indicates it could make 'em all hustle in the fastest minor leagues in the country. Grant's team is coming back Thursday to battle Camp Custer at White Sox park.

Probably the biggest semi-pro crowd of the season welcomed the soldiers at Aristo park. There were over 4,000 out. Every seat in the stand was occupied, and a throng of humanity completely encircled the playing field. Not many soldiers were among the spectators. Apparently the crowd was attracted by the presence on the Grant team of many players who won fame on local diamonds before entering the army.

Big League Vocal Trimmings.

Big league trimmings helped entertain the fans. As each army player came to bat for the first time his name and his baseball affiliations before going into service were announced by the capable Bob Figg. Mike Casey and Leo (Red) Dixon, who helped Peres Council win a Knights of Columbus league championship, were presented with bouquets by members of their council. The band from the Three Hundred and Forty-third infantry, Col. Howland's boys, was an added attraction.

Lefty Sullivan for Grant and Matt Zeizer for the Aristos staged a pretty slab duel for five innings, but the soldiers got to Zeizer rather hard in the closing frames. Camp Grant piled up twelve hits, six of them doubles. Reilly, a former Southern leaguer, was high gun with three blows, two of them doubles over the short left wall. Jacubiak hit a double and single, and George Beall, first baseman with Toledo until recently, poled a pair of singles. Reilly twisted a knee at first base in the ninth and had to retire.

Jack Ness a Slugger.

Jack Ness, boss of the Aristos, was the only home athlete who bothered Sullivan. Jack cracked two singles, driving in the first run and scoring the other for his side. Lasser and Olson each got a double, making four hits altogether off Sullivan. Score:

Camp Grant.	R	H	P	A	Aristos.	R	H	P	A
Marriott, 3b.	2	1	2	1	Forem'n, 2b	0	1	1	3
Debus, ss.	1	1	0	1	S'dheim, ss.	0	0	0	0
Jacubiak, 2b.	1	2	2	2	Maynard, cf	1	0	0	0
Reilly, cf.	1	3	3	0	Ness, 1b.	1	2	11	0
Preus, cf.	1	1	0	0	Kernan, 2b.	0	0	2	1
Walsh, rf.	0	1	1	0	Lasser, rf.	0	1	0	1
Aaron, cf.	1	1	1	0	Olson, lf.	0	1	1	0
Beall, 1b.	1	2	7	0	Dennis, c.	0	0	11	1
Sweeney, c.	0	1	9	1	Zeizer, p.	0	0	1	4
Sullivan, p.	0	0	1	1	*Peterson	0	0	0	0
Totals	7	12	27	6	Totals	2	4	27	11

*Batted for Zeizer in ninth.

Camp Grant.....0 0 2 0 1 1 2 1 0—7
Aristos..........1 0 0 1 0 0 0 0 0—2

Error—Sullivan. Two base hits—Reilly [2], Jacubiak, Aaron, Debus, Marriott, Lasser, Olson. Struck out—Sullivan, 8; Zeizer, 10. Bases on balls—Zeizer, 4; Sullivan, 6. Stolen bases—Reilly, Walsh, Aaron.

ALBANY PARK, 4; DODGERS, 1.

Albany Park won its second league game, beating Dodger Trainings, 4 to 1, at Kimball and Wilson avenues. Billy Mack outpitched Lieut. Elmer Maager of the United States army, who was on the slab for the Dodgers.

Albany Pk.	R	H	P	A	Dodger T.	R	H	P	A
Quigley, cf.	1	0	4	0	Wallser, 2b	0	0	3	2
E.Sul'v'n, 2b	1	1	0	2	Hellman, cf	1	1	2	0
Madigan, lf.	1	2	0	0	Scanlon, 3b	0	0	0	1
Egan, c.	0	1	4	1	Kropft, 1b.	0	0	12	0
Englch't, 1b.	0	1	17	0	Novak, lf.	0	1	3	0
Hanks, rf.	0	1	1	0	Lebbin, ss.	0	0	1	6
C.Sul'v'n, 3b	1	1	1	9	Ryan, rf.	0	0	0	0
Pechous, ss.	0	1	0	3	Barrett, rf.	0	0	0	0
Mack, p.	0	0	0	2	Singer, c.	0	1	3	1
					Maager, p.	0	0	0	1
Totals	4	7	27	17	Totals	1	3	24	11

Albany Park....1 0 2 0 0 1 0 0 *—4
Dodger Train'gs.0 0 0 1 0 0 0 0 0—1

Errors—Egan, C. Sullivan, Lebbin [2], Maager. Two base hit—Madigan. Bases on balls—Mack, 3; Maager, 4. Struck out—Mack, 4; Maager, 3.

HAMMOND, 4; JAKE STAHLS, 3.

After trailing for seven innings Hammond tied the score in the eighth and won in the ninth from the Jake Stahls at Hammond, 4 to 3. A timely hit by Viau counted the winning tally. Score:

Ham'nd.	R	H	P	A	Stahls.	R	H	P	A
Rhode, rf.	2	2	0	0	Schwind, ss.	0	1	3	2
Poole, ss.	0	1	0	8	Beach, 2b.	0	0	4	2
DeLave, 1b.	0	0	8	0	Gran'n, 1b.	0	0	10	3
Moktel, 2b.	1	2	4	0	Fiedler, 3b.	1	0	0	2
Hudson, c.	0	0	12	1	Brown, c.	0	0	5	0
Viau, cf.	0	1	1	0	Christy, cf.	0	0	0	0
Moll, 3b.	0	0	1	1	Larson, cf.	0	1	0	0
Bourke, lf.	0	1	1	0	Allen, rf.	1	2	3	0
Reyn'ds, p.	1	1	0	2	Adams, lf.	1	1	0	0
					Hamilton, p	0	1	0	6
Totals	4	8	27	12	Totals	3	6	25	15

Stahls...........0 1 0 2 0 0 0 0 0—3
Hammond.........0 0 1 0 0 1 0 1 1—4

Errors—De Lave [2], Beach, Grannan, Hamilton. Two base hits—Reynolds, Viau, Larson. Three base hit—Adams. Bases on balls—Hamilton, 4. Struck out—Reynolds, 12; Hamilton, 4.

CICEROS, 4; MURLEYS, 1.

Joe Dayloff, Lauterback's new pitcher at Cicero, struck out thirteen Murley batsmen, three of them in a row, in the seventh inning with men on second and third, and won easily, 4 to 1. Score:

Murleys.	R	H	P	A	Cicero.	R	H	P	A
Kearns, 3b.	1	1	1	1	Lowe, ss.	1	1	0	3
Hen'sey, cf.	0	0	2	0	Burg, 2b.	1	2	2	1
Driscoll, rf.	0	1	3	0	Barbour, 3b.	2	2	0	2
Almq'ist, 1b.	0	1	5	0	McCorm'k, lf	0	0	1	0
Smith, ss.	0	0	1	1	Moss, lf.	0	0	1	0
Johnson, ss.	0	0	0	0	Dace, cf.	0	1	2	0
Tracy, lf.	0	1	1	0	Darling, 1b.	0	2	11	0
Gaffney, 2b.	0	0	3	1	Barth, rf.	0	1	0	0
Jensen, c.	0	1	7	1	Miske, c.	0	1	10	4
O'Neill, p.	0	1	1	3	Dayloff, p.	0	3	0	2
Totals	1	6	24	7	Totals	4	13	27	12

Murleys.........1 0 0 0 0 0 0 0 0—1
Ciceros..........2 0 2 0 0 0 0 0 *—4

Errors—None. Two base hits—Driscoll, O'Neill, Miske, Barbour. Bases on balls—O'Neill, 2; Dayloff, 4. Struck out—O'Neill, 7; Dayloff, 13.

IDEALS, 13; BRAVES, 5.

Ideals broke into the winning column with a 13 to 5 victory over the Braves. The winners took advantage of Braves' misplays.

Braves.	R	H	P	A	Ideals.	R	H	P	A
Selton, lf.	1	0	1	0	Layden, cf.	2	[illegible]	[illegible]	[illegible]
Clifford, 2b.	0	2	1	1	Ready, lf.	1	0	0	0
Galla'er, cf.	0	1	4	0	Gray, lf.	0	1	0	0
McHugh, ss.	1	1	2	4	Wed'd, 1b.	2	3	5	1
Roder'n, rf.	0	0	1	0	Baude, 2b.	2	[illegible]	[illegible]	[illegible]
Muld'y, 3b.	1	0	2	[illegible]	Knypel, ss.	[illegible]	[illegible]	[illegible]	[illegible]
Mur'n, 1b.	1	2	7	0	Block, 3b.	[illegible]	[illegible]	[illegible]	[illegible]
Wade, c.	0	0	6	1	Haven, rf.	[illegible]	[illegible]	[illegible]	[illegible]
Russell, p.	1	2	1	2	Madsen, c.	1	[illegible]	12	0
					Zwelfka, p.	[illegible]	[illegible]	[illegible]	[illegible]
					Gray, p.	0	0	1	0
Totals	5	8	27	13	Totals	13	16	27	7

Ideals..........0 4 2 1 0 3 0 2 1—13
Braves..........1 0 0 0 0 2 0 0 2—5

THE GUMPS—THEY'RE INVITED OUT FOR DINNER.

RED CROSS PIES

Beverly Members Prove Pastry Has Gone Up on Account of the War.

IN the vicinity of Eighty-seventh street and Western avenue and among the hamlets which dot the suburban line of the Rock Island road the Nelson apple pie is as famous as the Beverly Country club. They are made by Mrs. Carl M. Nelson, wife of the manager of the club.

A feature of the windup of the Red Cross drive yesterday was the sale of twelve of these pies, all of the 1918 model. So great was the demand and so spirited the bidding that a total of $335 was collected. In addition to

this Beverly members subscribed $1,522.50 to the Red Cross fund.

It is reported that owners of the pies formed a convoy and went home under the protection of members of the Beverly Home guard.

AMERICAN GIANTS NIP CUBANS IN 9TH, 6-5

American Giants defeated Cuban Stars at American Giants' park, 6 to 5, in the Islanders' first appearance this season. The game, played before one of the largest crowds that ever watched a semi-pro game in this city, was not decided until the last half of the ninth, when with one out Petway doubled into the crowd and scored on Williams' single. Score:

A. Giants.	R	H	P	A	Cub. Stars.	R	H	P	A
Barber, rf.	2	2	1	0	Gim'ez, ss.	1	1	1	1
De Moss, 2b	0	1	7	4	Port'da, 3b.	2	2	0	0
Hill, cf.	1	1	1	0	Baro, rf.	1	1	0	0
Francis, 3b.	0	0	1	0	Lorrei'e, cf.	0	2	3	0
Gans, lf.	0	1	1	0	Guerro, lf.	0	0	2	0
Grant, 1b.	0	0	12	0	Villa, 2b.	0	0	3	3
Petway, c.	2	2	3	2	Campos, 1b.	0	0	11	1
Will'ms, ss.	0	1	1	4	Rodri'ez, c.	0	0	5	2
White'th, p.	1	1	0	6	Junco, p.	1	1	1	2
Totals	6	9	27	16	Totals	5	7	25	9

American Giants.....0 0 2 0 0 0 2 1 1—6
Cubans..............1 0 0 1 0 0 0 3 0—5

Errors—Francis, Grant, Petway, Williams, Whiteworth, Portuanda. Two base hits—Barber, Hill, Petway, Portuonda. Bases on balls—Junco, 1; Whitworth, 1. Struck out—Junco, 1; Whiteworth, 2.

JACKIES EARN FIRST WIN, 5-0

With Spencer Heath on the slab, Great Lakes ball players blanked South Chicago with four hits, the sailors registering their first win this season, 5 to 0. The jackies played such smart ball that their early season beatings looked the result of poor condition. Score:

Gt. Lakes.	R	H	P	A	S. Chicago.	R	H	P	A
Fox, rf.	2	1	0	1	Mor'son, cf.	0	1	2	1
Halas, cf.	0	3	1	0	Stanley, 3b.	0	0	1	1
Ch'inard, 2b	1	2	3	1	Sheehan, 2b.	0	0	5	1
Driscoll, ss.	1	2	2	3	Brade'w, 1b	0	1	9	2
Leonard, 3b	0	0	1	3	Erickson, c.	0	1	4	1
Gibson, 1b.	0	2	14	0	Nebel, lf.	0	0	2	0
Johnson, lf.	0	1	3	0	McKit'k, ss.	0	1	2	0
Clemons, c.	1	2	3	0	Hutch'n, rf.	0	0	2	1
Heath, p.	0	1	0	3	Scholl, p.	0	0	0	4
Totals	5	14	27	11	Totals	0	4	27	11

Great Lakes.....1 0 1 0 1 0 0 2 0—5
South Chicago...0 0 0 0 0 0 0 0 0—0

Error—Heath. Two base hits—Fox, McKittrick. Bases on balls—Scholl, 3. Struck out—Heath, 8; Scholl, 8.

POLISH A. C., 10; SEMINOLES, 8.

Polish American A. C. team defeated the Chicago Seminoles in the Intercity league at De Paul field, 10 to 8. Score:

Poles.	R	H	P	A	Seminoles.	R	H	P	A
Birkholz, 2b	2	0	1	1	Kelliher, lf.	1	1	1	0
Boras, 3b.	1	1	0	1	Kail, ss.	1	0	2	1
Bart'j, 1b.	1	0	8	0	Brown, 1b.p	1	0	7	0
Prye'ki, lf.	2	1	2	0	Lavigne, 2b	0	2	3	0
Zurko'i, cf.	1	3	3	0	[illegible]ll, cf.	0	2	0	0
E. Cze'i, ss.	1	2	0	1	Const'e, 3b.	1	1	4	3
A. D'ella, rf.	0	1	0	0	Dillen, rf.	1	0	1	0
Korseni, c.	2	3	12	0	McAleese, c.	1	1	6	3
Jachim, p.	0	3	1	1	Whe'r, p.1b	1	1	0	3
Kempa, rf.	0	0	0	0	Garey, lf.	1	1	0	0
Totals	10	14	27	4	Totals	8	9	24	10

P. A. A. C.......2 0 0 3 1 0 4 0 *—10
Seminoles........1 0 0 3 0 0 0 4 0—8

Errors—Bartodziej, Zurkowski, Jabcim, Constandine, 2; McAleese. Two base hits—Boras, Zurkowski, 3; E. Czerwinski, Korzeniewski, Jachim, 2; Lavigne, Coustandine, McAleese. Struck out—Jachim, 12; Wheeler, 4; Brown, 1. Bases on balls—Jachim, 8; Wheeler, 6; Brown, 10.

ROSELAND, 1; AURORA, 0.

Aurora, Ill., May 26.—Roseland Eclipses of Chicago defeated the home team, 1 to 0. Score:

Roseland.	R	H	P	A	Aurora.	R	H	P	A
Engle, 3b.	0	1	2	2	Reilly, ss.	0	0	2	1
Soll'urg, 2b	1	1	2	2	Sch'ider, cf	0	0	0	0
Givens, lf.	0	0	3	2	Hora, 2b.	0	2	1	3
Lang, 1b.	0	1	10	0	Ginger, lf.	0	0	2	0
Burbach, cf	0	0	2	0	Cant'll, rf.	0	0	0	0
Torpe't, rf.	0	0	0	0	McNich's, 1b	0	0	10	0
Duffy, ss.	0	0	1	2	Olson, c.	0	1	9	0
Dixon, c.	0	2	7	0	Grabow, 3b.	0	0	3	3
Criss, p.	0	1	0	3	Young, p.	0	1	0	3
Totals	1	6	27	14	Totals	0	4	27	10

Eclipse.........0 0 0 0 0 0 0 0 1—1 6 1
Aurora..........0 0 0 0 0 0 0 0 0—0 4 3

Errors—Duffy, Reilly, Olson, Young. Bases on balls—Criss, 3; Young, 3. Struck out—Criss, 6; Young, 8.

ALVERNOS, 5; CAVALIERS, 4.

Alvernos defeated the Cavaliers at Lawndale and Chicago avenues, 5 to 4. Score:

Alvernos........0 1 1 3 0 0 0 0 *—5 10 0
Cavaliers.......0 0 0 0 0 4 0 0 0—4 9 2

Batteries—Beltz and B. Kling; Kelly and Hoff.

ARLINGTON, 9; BARTLETT, 1.

Arlington Heights won on its home field from Bartletts, 9 to 1. Score:

Arlington...0 0 0 1 7 0 1 0 *—9 14 1
Bartletts...0 0 0 0 0 0 0 0 1—1 4 2

Batteries—Vanderbush and Poledna; Voight and Ruppler.

JEFF PFEFFER'S WORK EARNS 13 ROUND WIN FOR GUNTHERS, 2 TO 1

Standing of Teams

	W.	L.	Pct.		W.	L.	Pct.
Joliet	3	0	1.000	Magnets	1	2	.333
Rogers Pk.	2	0	1.000	Galligans	1	2	.333
Beloit	2	0	1.000	Gard. City	1	2	.333
Gunthers	2	1	.667	S. Chicago	0	1	.000
Normals	1	1	.500	Logan Sq.	0	3	.000
Ragens	1	2	.333				

It took the Gunthers thirteen innings to defeat Logan Squares, 2 to 1, at Logan Square. "Big Jeff" Pfeffer, late Brooklyn Dodger, allowed the Logans four scattered hits, one of which was Lou Fiene's home run in the eighth. The Gunthers came back in the ninth and tied the count on two hits, a walk, and a stolen base, Pfeffer making the wallop that put over the tying run. The Gunthers won in the thirteenth on a single, error, and a timely double by Kafora. Score:

Logan Sq.	R	H	P	A	Gunthers.	R	H	P	A
Schuler, 3b.	0	1	1	7	Wisner, ss.	0	0	2	4
Meinke, ss.	0	0	2	4	Evans, 3b.	0	1	3	5
Heckert, rf.	0	1	1	0	Kilby, 1b.	0	3	15	0
Fiene, 1b.	1	1	13	0	Jam'son, 2b	0	0	4	4
Bartel, 2b.	0	0	6	3	Harley, cf.	0	1	3	0
Ullman, lf.	0	0	3	0	Lucky, rf.	2	3	0	0
Hicks, cf.	0	0	3	0	Hobson, lf.	0	0	3	0
Brown, c.	0	0	9	0	Kafora, c.	0	2	11	1
Koehler, c.	0	0	0	0	Pfeffer, p.	0	1	0	2
Stack, p.	0	1	0	3					
Totals	1	4	39	17	Totals	2	11	39	16

Gunthers...0 0 0 0 0 0 0 0 1 0 0 0 1—2
Logan Sq....0 0 0 0 0 0 0 1 0 0 0 0 0—1

Errors—Schuler [2], Hicks, Brown, Evans [3], Wisner. Home run—Fiene. Three base hit—Kilby. Two base hits—Harley, Evans, Kafora. Stolen bases—Heckert, Stack, Lucky [2]. Hit by pitched ball—Harley. Struck out—Stack, 7; Pfeffer, 11. Bases on balls—Stack, 2; Pfeffer, 1.

BELOIT, 21; RAGENS, 0.

Beloit, Wis., May 26.—[Special.]—Fairbanks-Morse team swamped Ragens, 21 to 0, hitting Lafferty at will. Score:

Ragens.	R	H	P	A	Beloit.	R	H	P	A
Maginel, lf.	0	1	1	0	Thomas, lf.	4	2	1	0
Regan, rf.	0	1	0	1	Steil, ss.	2	2	3	7
Kava'h, 2b.	0	1	2	6	Baxter, rf.	5	4	1	0
Wottell, 3b.	0	1	2	0	Perring, 3b	4	4	1	3
Atreau, 1b.	0	1	13	0	Keene, 1b.	2	3	15	2
Berk'n, cf.	0	0	1	0	Krue'r, 2b.	1	2	4	6
Kelly, ss.	0	0	4	4	Buck, cf.	1	3	0	0
McClosky, c.	0	0	1	2	Witte, c.	1	3	3	0
Lafferty, p.	0	0	0	2	Kemman, p.	1	1	0	5
O'Brien, rf.	0	0	0	0	Zabel, cf.	2	0	0	0
Totals	0	5	24	15	Totals	21	24	27	23

F. Ragens.......0 0 0 0 0 0 0 0 0—0
Fairbanks.......1 0 3 8 4 3 0 2 *—21

Errors—Atreau, Berkman, Kelly 2, McCloskey, Steil. Two base hits—Steil, Keene, Baxter. Home run—Baxter. Bases on balls—Kemman, 3; Lafferty, 2. Struck out—Kemman, 2; Lafferty, 1.

JOLIET, 9; GALLIGANS, 7.

Joliet, Ill., May 26.—[Special.]—Joliet won its third straight game this afternoon by trouncing Galligans, 9 to 7. The game was slow, both sides playing sloppy ball. Features were a home run by Baerer, three base hit by Koepping, and two base hits by Jones and Bullen. Score:

Joliet.	AB	R	H	E	Galligans.	AB	R	H	E
Nelson, rf.	5	1	0	0	Baerer, ss.	5	1	2	1
Koep'ng, 2b.	5	2	1	3	Scanlon, 3b.	5	1	0	1
Bullen, 1b.	5	1	3	0	Warden, 2b.	5	3	1	0
Myers, lf.	5	2	1	0	Callah'n, rf.	5	1	2	0
Jacobs, c.	4	2	2	0	Smith, lf.	5	1	2	0
Jones, cf.	4	0	2	0	Flavin, cf.	5	0	0	1
Nee, 3b.	4	1	1	1	Brenn'n, 1b.	4	0	0	1
Murphy, ss.	4	0	0	0	Cronin, c.	4	0	1	0
Middle'n, p.	4	0	0	0	Black, p.	4	0	0	1
Totals	40	9	10	4	Totals	42	7	8	5

Joliet...............3 0 0 4 0 0 2 0 *—9
Galligans...........0 0 0 3 0 0 1 0 3—7

Home run—Baerer. Three base hit—Koepping. Two base hits—Jones and Bullen. Stolen bases—Myers, Jones and Nee. Struck out—Middleton, 9; Black, 5. Bases on balls—Middleton, 3; Black, 2.

NORMALS, 6; MAGNETS, 3.

The Normals tried out a new twirler named Hager and he made good by defeating the Magnets, 6 to 3, at Normal Park. Score:

Normals.	R	H	P	A	Magnets.	R	H	P	A
Naug'n, 2b.	1	2	3	1	Hohman, cf.	0	0	1	0
Fenton, cf.	0	1	0	0	Meinke, ss.	0	1	2	0
Marm't, 3b.	0	1	1	1	Cross, rf.	0	0	1	0
Newm'n, 1b.	0	2	10	1	Ten'ant, 1b.	0	0	11	1
Polka, lf.	1	2	2	0	Spreitzer, lf.	2	2	1	1
Sherritt, rf.	2	1	1	0	Campb'l, 2b.	0	0	2	8
Lane, ss.	1	1	0	3	Thue'g, 3b.	1	2	2	1
Wallace, c.	1	2	10	0	North, c.	0	2	3	1
Hager, p.	0	2	0	7	Nelson, p.	0	0	1	1
Totals	6	14	27	13	Totals	3	7	24	13

Normals..........0 0 1 2 0 1 0 2 *—6
Magnets..........0 2 0 0 0 0 0 1 0—3

Errors—Newman, Marmitt. Two base hits—Newman [2], Polka, Lane, Thuemling [2], Speitzer. Bases on balls—Hager, 3; Nelson, 1. Struck out—Hager, 10; Nelson, 3.

ROGERS PARK, 3; GARDEN CITY, 2.

Rogers Park triumphed at Garden City in a ten inning battle, 3 to 2. Tommy Flynn, third sacker of the visitors, won the game in the tenth with a triple to deep right field, scoring Elstead, who had previously paraded.

The Red Cross was represented by speakers and pretty girls, who sold flowers. Score:

Rogers Pk.	R	H	P	A	Garden City.	R	H	P	A
Burke, cf.	0	1	1	0	Ginners, ss.	1	1	4	2
Elstead, ss.	2	1	4	5	Neis, 3b.	0	1	0	1
Flynn, 3b.	0	1	3	3	Reagen, rf.	0	2	1	0
Moore, 2b.	0	1	3	3	Foley, 2b.	0	0	0	4
Runge, 1b.	0	1	13	0	Andler, lf.	0	2	1	0
Hutton, lf.	0	0	2	0	Lavin, cf.	1	0	5	0
Kimmith, rf.	1	1	1	0	Zinnen, 1b.	0	0	10	2
Delaney, c.	0	2	4	1	Asmussen, c.	0	1	9	0
Overlock, p.	0	0	1	2	Gilligan, p.	0	0	0	4
Totals	3	8	30	14	Totals	2	7	30	13

Rogers Park..1 1 0 0 0 0 0 0 0 1—3
Garden City..0 0 0 1 0 0 1 0 0 0—2

Errors—Elstead, Moore [2], Reagen. Two base hits—Andler, Ginners. Three base hits—Flynn, Elstead. Bases on balls—Gilligan, 5; Overlock, 6. Struck out—Gilligan, 8; Overlock, 4.

KOBARTS, 1; DIVISION A. C., 0.

Kobart's All-Stars defeated Division A. C. at Davision and Fifty-eighth avenue, 1 to 0. Kelley struck out thirteen men and his own hit in the third won the game. Score:

Robarts...0 0 1 0 0 0 0 0 0—1 9 2
Div. A. C...0 0 0 0 0 0 0 0 0—0 3 2

Batteries—Kelley and Zicek; Topal and Haag.

MARSHALLS, 13; PRIMAS, 2.

Marshall A. C. won its seventh straight, defeating the Primas from Milwaukee, 13 to 2. Score:

Marshalls.....4 0 0 2 2 0 5 0 0—13 18 0
Primas........2 0 0 0 0 0 0 0 0—2 5 0

Batteries—Dawson, Stokes and Harding; Anderson and Bauer.

G. O. P., 4; PROVISO, 2.

Despite errors, the game of G. O. P. against Proviso, at Melrose Park, was marked by tight play, the former winning, 4 to 2. Score:

G. O. P.........2 0 0 0 2 0 0 0 0—4 9 3
Proviso.........0 0 0 2 0 0 0 0 0—2 4 4

Batteries—Stout, Langer, F. Lempke and Strong; Balser and Smith.

KOSMOS, 7; HOGANS, 6.

Kosmos A. C. won from Hogan Giants at Twenty-second and Jefferson, 7 to 6. Score:

Kosmos A. C...0 2 0 1 0 2 0 0 2—7 9 3
Hogan Giants...0 1 0 2 1 0 1 0 1—6 5 4

Batteries—Healey and Moore; Post and Keel.

Exhaust Echoes

By SHEPPARD BUTLER.

DON'T drive a car without 1918 state license tags today unless you want to be stopped by the police and summoned into court. Secretary of State Louis L. Emmerson has requested local authorities throughout Illinois to begin arresting "license slackers" this morning and to see to it that no automobiles operate in their territories hereafter without the proper credentials.

The Chicago police began a campaign of this sort about three weeks ago, but were asked informally by the automobile department at Springfield to be a bit lenient until the clerical forces at the capital were fully caught up with the huge task of issuing the licenses. This has now been accomplished, and offenders are to be nabbed without regard to excuses.

* *

Up to Saturday night approximately 335,000 licenses had been issued by the automobile department. In other words, as many cars have been registered in Illinois during the first five months of 1918 as during the entire twelve months of last year—possibly more, for this week's figures are yet to be added.

The largest number of applications handled in a single month was 104,000 in March, an average of exactly 4,000 for each working day. This gives some idea of the undertaking faced by the secretary of state's comparatively limited staff of clerks, particularly when it is considered that each application must pass through the hands of three or four individuals.

* *

Moreover, there have been unusual difficulties this year. Uncertainty in the steel market has held up the manufacture of the plates, there have been delays in express shipments, and the postoffice at Springfield has been literally swamped with license tags consigned to car owners. To make things worse, one shipment of 25,000 plates was lost for nearly three weeks on its way from the manufacturer to Springfield.

These troubles are things of the past, however, and Secretary Emmerson announces that every application can now be cared for the day after it is received.

* *

A meeting of the joint committees of the Chicago Athletic association and the Chicago Automobile club will be held this week to arrange the date and destination of the interclub run, which is to be revived this summer. Some of the prospective contestants favor a short run, while others are urging a two day contest.

President Nelson N. Lampert of the C. A. A. has appointed the following committee to take charge of the arrangements: George B. Dryden, chairman; W. F. Grower, Frank W. Wentworth, Louis T. Jaques, Charles T. Knisely, J. W. Maguire, S. E. Hibben, Walter A. Bermingham and Sidney Smith.

PRO GOLFERS WIN RED CROSS PLAY

Jim Barnes, western open champion, and Tom McNamara, professionals, defeated Jerome Travers and Max Marston in the four ball match on the links of the Greenwich, Conn., Country club, 1 up. The match went to an extra hole, Barnes making a round of 73, only three strokes under par. About $3,000 was raised for the Red Cross.

In the fifth of her series of handicap matches Mrs. W. A. Gavin lost to Jack Williams of the Piping Rock club, Long Island, 6 and 5. Nearly $1,000 was collected for the Red Cross.

HARDY, SOUTH SHORE, TAKES OLD TIMERS' SHOOT AFTER A TIE

BY WALTER ECKERSALL.

After tying with James A. Groves of the Lincoln Park Gun club by breaking 49 targets of 50 from the sixteen yard rise, C. A. Hardy of the South Shore Country club won the shootoff at 25 targets with a perfect score and captured first place in the first annual old timers' shoot yesterday under the auspices of the Chicago Gun club at the Kensington traps.

This event, the first of its kind ever held in Chicago, attracted forty contestants who have been facing the traps for fifteen years or more. Among this gathering was James Porter, 78 years old, who has shot live and clay pigeons for fifty-three years. Without the aid of glasses, Porter turned in a score of 40.

Shooters not being eligible to compete for the old timers' trophies shot for targets only, as did the professionals. Scores:

Fifty targets, 16 yards, old timers—C. A. Hardy, 49; James A. Groves, 49; Ben Donnelley, 48; H. Wehmhofer, 48; George Roll, 48; L. C. Huckins, 47; W. S. Duval, 47; C. A. Seelig, 46; F. E. Roberts, 46; C. W. Regester, 45; J. H. May, 45; George Eck, 44; W. E. Phillips Sr., 44; W. S. Cutler, 43; Dr. Samuel, 43; W. C. Snyder, 42; H. Stade, 42; John Eck, 41.

Fifty targets, 16 yards, not eligible for old timers' trophies—A. H. Winkler, 49; C. B. McGary, 49; C. A. Omen, 47; J. Mandernack, 47; W. E. Phillips Jr., 47; J. Schreeve, 47; C. Burmeister, 46; U. J. Herrmann, 46; J. Kuhnlein, 46; C. Unrath, 45; J. Lino, 45; J. B. Crawford, 45; H. Otter, 44; W. A. Davis, 43; Dave Thomas, 43; Ed Silver, 43; Mrs. A. H. Winkler, 41.

Professionals—George W. Peck, 49; C. E. Goodrich, 46; Ed Graham, 45.

One Hundred targets, 16 yards—A. H. Winkler, 97; L. C. Huckins, 97; C. McGary, 96; Dave Thomas, 96; C. E. Goodrich, 95; H. Otter, 95; George Roll, 94; F. Graper, 94; J. A. Groves, 94; J. Lino, 93; W. E. Phillips Jr., 93; George W. Peck, 93; H. Mitchell, 92; C. W. Regester, 92; Ed Graham, 92; Ben Donnelly, 91; J. L. Humpfer, 90; C. A. Hardy, 90.

TOURNAMENT FOR GOLF CHAMPIONS

A feature of an excellent program arranged by Chairman S. S. Jackson of the sports and pastimes committee of the Hinsdale Golf club is an interchampionship event to be staged Sept. 11 and 12. This will be open to the champions and runners-up of all the clubs around Chicago, both men and women. Gold medals will be given the winners and the money derived from the entry fees will go to the Hinsdale war fund. In his foreword Mr. Jackson says:

"There have been objections raised to playing golf in war time. Let us suppose we have no golf, no tennis, no baseball, no cricket, no yachting, no dancing, no music, no amusements—what would the effect be upon our troops? The conclusion that we are downhearted and fearful of the result with consequent depression to them; but if we play our healthful games and the red blood flows through our veins, increasing our vitality, our enthusiasm and zeal in all things will be quickened and the effect can only be that of cheering and not discouraging our soldiers. The true American idea—cheerful confidence, backed by tangible support."

Mr. Jackson, who was one of the first to suggest play for thrift stamps, formed the Hinsdale Golf club war fund, to which players in friendly games will contribute. A war fund tournament will be held July 4. The season will open Memorial day with a handicap for war savings stamps.

SOCCER GAMES FOR CHARITY.

On Thursday afternoon the semi-final round for the Williamson soccer trophy will be played at Bricklayers field. Bricklayers will meet the Scottish-Americans and Lincoln Park play Joliet. The first game will start at 2 o'clock. The proceeds will go to the Scottish-Old Peoples Home.

Woods and Waters

By LARRY ST. JOHN

BIRD NOTES.

EVER see a yellow headed blackbird? Their eastern range is the Mississippi river, but hundreds of them are now visiting the lakes in northern Illinois. They are about the size of a crow blackbird and have white shoulder patches and flaming yellow necks and heads. The male birds consider themselves quite some pumpkins, judging from their actions. Before giving voice to their feelings they spread their tails out, fan fashion, look up at the sky, and when they open up the result is truly surprising. It sounds like an amateur rooster or the sophomorish attempts of a bantam cockerel.

* *

Real early the other morning we heard a bittern over at the pond industriously "pounding stakes" and we wondered why this bird should pick a pond in the big city of Chicago for a feeding place when there are hundreds of lakes and streams near by. The bittern, bettern known as the shitepoke or stake driver, is a friendly bird, if men and boys will permit, and soon become quite tame until some boob elects himself executioner and goes out and shoots a few. Perhaps this individual has learned that the city is safer than the lake country.

* *

Over in the old apple orchard beyond the pond a house wren is making a home in a rotten limb. We have noticed that Mrs. Wren is doing most of the work, while her lord and master flits about hither and yon. Maybe he wonders why she should make such a fuss about such a little home when it is so much pleasanter to flit about hither and yon and sing in the sunshine!

* *

Speaking of house wrens, there is one that summers over in Michigan where we vacation. It has been coming there for years and what we would like to know is this: There are several million cottages between Michigan and the gulf states, where the wrens spend the winter. Now, how does this particular wren find this particular cottage? The coming and going of this bird has not varied more than three days in the last four years.

Camp Custer Ball Team Brings Down Flyers, 14-0

Detroit, Mich., May 26.—By piling up seventeen hits, which with five errors by the airmen, gave them fourteen runs, Camp Custer beat Selfridge Field at Navin field, 14 to 0. Keiser for the soldiers held the team from Mount Clemens to four scattered hits. Score:

Selfridge Field.0 0 0 0 0 0 0 0 0—0 4 5
Camp Custer...1 0 2 1 3 0 2 5 *—14 17 1

FIFTY NET PLAYERS COMPETE IN FINAL "LITTLE" TOURNEY

BY GEORGE SHAFFER.

With 300 spectators looking on and fifty tennis players competing during the day, the South Park club held its last little tournament before the start of the Chicago Tennis association championship team series on the hard courts at Sixty-second street and Calumet avenue.

The little tournaments of doubles, open ball sweepstakes, in which matches have been determined by the best eight in fifteen games instead of regular sets, have proved a great drawing card at the club ever since the 1918 season started.

W. T. Hayes and R. H. Burdick, present western doubles champions, tackled both the winning team and the runners up, beating both in straight sets. B. Adler and H. Forster of the home club won yesterday's tourney, beating M. Agay and J. Schiff, Speedway T. C., 8—6.

Hayes and Burdick beat Adler and Forster, 6—2, 6—2, in an exhibition match which drew the flock of racquet rooters. Hayes and Burdick beat Agay and Schiff by the same score, 6—2, 6—2.

FULTON TO FIGHT DEMPSEY JULY 4

Minneapolis, Minn., May 26.—According to a telegram received today from Mike Collins in California, Fred Fulton, heavyweight fighter, has accepted an offer to fight Jack Dempsey twenty rounds at Danbury, Conn., July 4. The message also announced Fulton will fight Willie Meehan in San Francisco Friday night.

Penn Track Coach Thinks Ted Meredith Still Safe

Philadelphia, Pa., May 26.—Coach Lawson Robertson of the University of Pennsylvania track team does not believe that Lieut. Aviator J. J. Meredith, reported to be a prisoner in Germany, is "Ted" Meredith, former world's champion middle distance runner. Robertson had a letter from Meredith written two weeks ago in which Ted said he was studying and tutoring in the aviation corps, had not been over the front line and did not expect to for at least two months.

JOLIET DEFEATS BRICKIES, 2 TO 0, FOR SOCCER CUP

Losing Team Without Its Full Strength in the Peel Trophy Final.

BY JOE DAVIS.

Scoring one goal in each period, the Joliet soccer team won the tenth annual competition for the Peel trophy, defeating the Bricklayers, 2 to 0, at Thirty-fifth and Wentworth yesterday. It was Joliet's fourth try for the big cup and its first victory.

Strengthened by the return of Art Bromley from Omaha and by Mackie and Cartwright, who have been absent in the last few league games, the steel team had out its best eleven and played better football than the losers.

Brickies' Stars Absent.

The Bricklayers were without McCarthy, who sprained a wrist last season, while in the second half they had the misfortune to lose Fred Blockley, who strained his right knee after thirty minutes of play. It was after he left that Joliet scored its second goal. The absence of McCarthy broke up the Brickies' combination, and although they tried several shifts, none worked well.

Conditions for good football were poor, a stiff southwesterly breeze blowing the ball all over the lot, and as the ground was fast the ball was hard to control. Allowing for these handicaps, much of the play was ragged, the ball being skied too much.

Pretty Hot for Football.

Fortunately the breeze tempered a hot sun, otherwise the heat would have been tropical. It was plenty hot enough, and both teams felt the effect of the fast pace.

Both goals were finely made, Cartwright scoring from twenty-five yards on a curving shot and Heath on a high drive from twenty-eight yards.

Judge Tom Scully presented the cup and medals and the pipers from the British recruiting office furnished the music. Lineup:

Joliet [2].		Bricklayers [0].
Holmes	Goal	Birch[illegible]
Bartetta	Right back	Blockley
A. Bromley	Left back	[illegible]
Mackie	Rt. half back	Jackson
Jones	Ctr. half back	[illegible]
E. Bromley	Left half back	H. Stewart
Halsall	Outside right	J. Pollock
Heath	Inside right	G. Pollock
Smith	Center	[illegible]
Cartwright	Inside left	Graham
Vidano	Outside left	A. Stewart

Goals—Cartwright, Heath. Referee—J. [illegible] Stark, Detroit. Linesmen—McKenzie and Dempsey.

IN THE BILLIARD LEAGUES.

Pierre Maupome, champion of the Interstate league, will represent Fred Smith's Milwaukee room next season, Charley McCourt taking his place in Smith's Cleveland room. Otto Reiselt will replace McCourt at Bolen's room.

Augie Kieckhefer, who has five games to play in the Chicago league will meet Lundgren at Mussey's Madison street room tonight. Joe Capron will play Walker at Leffingwell's. Kieckhefer, who is leading the race, is one game ahead of Bob Lord, who has three more games to play.

The rules committee of the Chicago league will meet today to decide a protest on the Lord-Lundgren game, for which Lord failed to appear.

CUBS

GREAT CRO[WD] SEES VAU[GHN] TAME CH[AMPS]

Three Run At[tack in] Fifth Wins [Game] from Sall[ee]

BY JAMES CRUSI[NBERRY]

About 24,000 Chicago ... recreation at the Cubs' ... terday afternoon and ... got enough excitement, ... mental relaxation to ... through another week ... woe, for the Cubs beat the Giants, 5 to 1, and any ... beats New York in a ... Chicago is happy.

It was without doubt ... crowd the Cubs have ... they moved to the north ... spring of 1916. Only one ... at that park was larger ... the throng which was ... the Chicago Federal league ... the pennant on the final ... 1915 season, with a d... against Pittsburgh.

Fans Just Overflow ...

It wasn't possible to ... the grand stand, pavilion ... a few minutes after 2 o'c... three-quarters of an hour ... time. All who came aft... spilled out upon the fie... in the aisles or in the ... the stand. As many as ... the space under the ... through the screen while ... ing on the ground.

A big circle of fans ... bench clear around the ... the Giants' bench, perha... age of fifteen deep, were ... A few hundred even crow... foul ground back of the ... and all the windows a... buildings outside the pa... ulated.

Giants Get Early ...

The game was made t... big throng of Sunday fa... the end it turned out a ... However, the Giants got ... by counting one run in ... ning, and it was the thi... Cubs tied the count. ... the big business took ... Chicago battered down M... and scored a cluster of ... then on there was no da... run added in the sevent... rubbing it in.

Big Jim Vaughn, cha... paw, was on the slab ... grandest style. The Gian... for two solid blows in th... and it took the remaining ... to get two more, only fou... registered all told. Jim ... men, and to make his da... success, he poled three ... out of four times up and ... the five runs.

Zim Gets Only ...

Vaughn had more th... amount of speed and su... trol that on more than on... curved over a third strike ... when the call was 3 and ... inning, after two were o... one, the only one of the ... being Heine Zim, who w... out at bad ones. No d... has a strong hitting team ... but no team could hav... hitting against Big Jim ... sion.

Slim Sallee, veteran sou... Giants, opposed Vaughn ... and one felt sorry for ... mauled for a total of thi... would have suffered mu... tress except for bad bas... the Cubs. One or two ... were warming up all the ... lee was left in the game. ... to be a rule on the New ... Sallee must not be taken ... in Chicago. One couldn' ... call the last time "Sal" ... It was out on the sout... tober.

Giants Score in ...

Vaughn's only trouble ... was the first. Young ope... with a single and moved ... Kauff's out. Burns fann... Zim, in spite of the boo... stands, laced a singled ... sent Young home. Hei... second, though he probab... been pegged out had ... dropped Killefer's pretty ...

Fletcher bounced dow... ending the fuss, and there ... another fuss made by ... afternoon. In six of th... rounds they died three ... the fourth, with two out ... a double into the crow... ninth, with one out, K... the masses.

It was Vaughn hims... the first productive bu... Cubs when he opened th... single. Flack followed ... against the bricks in ri... crowd, and the limit of ... Vaughn stop at third. ... might have followed, ... dropped a single to ... Vaughn scoring, but Fl... fearing the ball would ... then was nailed at third. ... bullet drive right into F... and a double play ended ...

Killefer Starts Winn...

Killefer started the b... fifth with a two ba... Vaughn got his second ... stopping at third. Fla... Killefer sticking to ... Vaughn advanced to sec... landed his third hit, a ... sending Killefer home, ... also counted when You... ball. Mann walked, after... forced Hollocher at thir... umped a two bagger ... eld crowd, sending Ma... The final run in the ... roduced on singles b... Merkle, a wild pitch by ... acrifice foul fly by ... aking the catch out b...

SPALDING

THE NEW SPALDING STORE

Pick Your Playing Balls for Decoration Day

TENNIS BALLS—No. 00H ... Dozen, $5.50
GOLF BALLS—"30" and "40" ... Dozen, $12.00
BASE BALLS—No. 1, cork center. ... Dozen, $18.00

These are our leaders. We also have SECONDS in Tennis Rackets and Golf Clubs in our

BASEMENT SALESROOMS.

A. G. Spalding & Bros.
211 SOUTH STATE STREET 217

While some one gives his life, what are YOU giving?

Capper & Capper

LONDON CHICAGO DETROIT MILWAUKEE MINNEAPOLIS

FAIR PRICES

THE man who wears Capper & Capper Fine Clothes is always given credit for knowing how to dress well.

MICHIGAN AVE. at MONROE ST.
"By the Lake"

O G Shoes

Snap $8.00

Smart—Latest—Brown CORDOVAN

REAL SHELL CORDOVAN LEATHER IN NIFTIEST CUSTOM STYLE. A REAL BUY FOR STYLISH-BUT-CAREFUL BUYERS

O'CONNOR & GOLDBERG
EST. 1903 EST. 1903
205 SO. STATE | 6 SO. CLARK | 120 WEST VAN BUREN | 1253 MILWAUKEE AVE. | 12TH AT SAWYER

for a sick headache

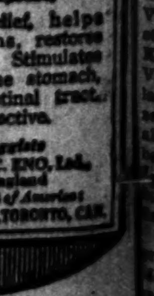

ENO'S "Fruit Salt" (Derivative Compound)

—gives speedy relief, helps feverish symptoms, restores normal conditions. Stimulates the liver, tones the stomach, cleanses the intestinal tract. Gentle, safe and effective.

Sold by all Druggists
Prepared only by J. C. ENO, Ltd., London, S. E., England
Agents for the Continent of America
Harold F. Ritchie & Co., Ltd., TORONTO, CAN.

...STOS
...EFEATS
...S, 2 TO 0,
...CCER CUP

...n Without Its
...ngth in the
...phy Final.

...E DAVIS.
...l in each period, the ...n won the tenth an... for the Peel trophy, ...cklayers, 2 to 0, at ... Wentworth yester... ...'s fourth try for the ...t victory.

...y the return of Art ...aha and by Mackie ...who have been ab... ...w league games, the ...t its best eleven and ...ball than the losers. ...tars Absent.

...s were without Mc... ...ned a wrist last sea... ...econd half they had ...lose Fred Blockley, ...right knee after ...play. It was after ...t scored its second ...e of McCarthy broke ...ombination, and al... ...several shifts, none ...

...good football were ...vesterly breeze blow... ...ver the lot, and as ...st the ball was hard ...ng for these handi... ...play was ragged, the ...o much.

...for Football.

...breeze tempered a ...the heat would have ...s plenty hot enough, ...lt the effect of the ...

...finely made, Cart... ...m twenty-five yards ...nd Heath on a high ...eight yards.

...y presented the cup ...he pipers from the ...office furnished the ...

Bricklayers [0].
...oal .... Birchall
...back .... Blockley
...back .... Kettles
...lf back .... Jackson
...lf back .... Dixon
...lf back ... H. Stewart
...e right .... J. Pollitt
...e right .... G. Pollitt
...ter .... Morange
...e left .... Graham
...de left .... A. Stewart
...Heath. Referee—J. B. ...esmen—McKenzie ...

...ARD LEAGUES.
...hampion of the Inter... ...esent Fred Smith's Mil... ...ason, Charley McCourt ...nith's Cleveland room. ...ce McCourt at Helm's ...

...ho has five games to ...eague will meet Lund... ...dison street room to... ...l play Walker at Lef... ..., who is leading the ...ad of Bob Lord, who ...to play.

...of the Chicago league ...cide a protest on the ...for which Lord failed ...

...DING
...LDING STORE
...Playing Balls
...ation Day
Dozen, $5.50
Dozen, $12.00
Dozen, $18.00
...ers. We also have ... Rackets and Golf
...ALESROOMS.
...ng & Bros.
...STATE ...EET 217

...s
...t Salt
...relief, helps ...oms, restores ...a. Stimulates ... the stomach, ...testinal tract. ...effective.
...Druggists
...J. C. ENO, Ltd., ..., England
...LId., TORONTO, CAN.

CUBS MAKE 24,000 FANS HAPPY BY MAULING GIANTS, 5 TO 1

GREAT CROWD SEES VAUGHN TAME CHAMPS

Three Run Attack in Fifth Wins Game from Sallee.

BY JAMES CRUSINBERRY.

About 24,000 Chicago citizens sought recreation at the Cubs' ball park yesterday afternoon and got it. They got enough excitement, thrills, and mental relaxation to carry them through another week of work and woe, for the Cubs beat the New York Giants, 5 to 1, and any time Chicago beats New York in a game of ball Chicago is happy.

It was without doubt the biggest crowd the Cubs have drawn since they moved to the north side in the spring of 1916. Only one other crowd at that park was larger. That was the throng which was present when the Chicago Federal league team won the pennant on the final day of the 1915 season, with a double header against Pittsburgh.

Fans Just Overflow Park.

It wasn't possible to get a seat in the grand stand, pavilions, or bleacher a few minutes after 2 o'clock, at least three-quarters of an hour before game time. All who came after that were spilled out upon the field or packed in the aisles or in the back part of the stand. As many as could jam in the space under the stand peaked through the screen while sitting or lying on the ground.

A big circle of fans from the Cub bench clear around the outfield to the Giants' bench, perhaps an average of fifteen deep, were on the field. A few hundred even crowded into the foul ground back of the home plate and all the windows and roofs of buildings outside the park were populated.

Giants Get Early Lead.

The game was made to order for a big throng of Sunday fans, though in the end it turned out a bit one sided. However, the Giants got off in front by counting one run in the first inning, and it was the third before the Cubs tied the count. In the fifth the big business took place, when Chicago battered down McGraw's men and scored a cluster of three. From then on there was no danger and the run added in the seventh was simply rubbing it in.

Big Jim Vaughn, champion southpaw, was on the slab going in his grandest style. The Giants nicked him for two solid blows in the first inning and it took the remaining eight rounds to get two more, only four blows being registered all told. Jim fanned seven men, and to make his day a complete success, he poled three hits himself out of four times up and scored two of the five runs.

Zim Gets Only Pass.

Vaughn had more than the usual amount of speed and such exact control that on more than one occasion he curved over a third strike on the batter when the call was 3 and 2. In the last inning, after two were out, he walked one, the only one of the game, that one being Heine Zim, who wouldn't strike out at bad ones. No doubt McGraw has a strong hitting team in his Giants, but no team could have done much hitting against Big Jim on this occasion.

Slim Sallee, veteran southpaw of the Giants, opposed Vaughn all the way and one felt sorry for him. He was mauled for a total of thirteen hits and would have suffered much more distress except for bad base running by the Cubs. One or two relief hurlers were warming up all the time, but Sallee was left in the game. There seems to be a rule on the New York club that Sallee must not be taken out of a game in Chicago. One couldn't help but recall the last time "Sal" pitched here. It was out on the south side in October.

Giants Score in First.

Vaughn's only troublesome inning was the first. Young opened the game with a single and moved to second on Kauff's out. Burns fanned, but Heine Zim, in spite of the boohing from the stands, laced a singled to center that sent Young home. Heine then stole second, though he probably would have been pegged out had Hollocher not dropped Killefer's pretty shot.

Fletcher bounced down to Merkle, ending the fuss, and there really wasn't another fuss made by the Giants all afternoon. In six of the other eight rounds they died three in a row. In the fourth, with two out, Fletcher got a double into the crowd and in the ninth, with one out, Kauff poled into the masses.

It was Vaughn himself who began the first productive business for the Cubs when he opened the third with a single. Flack followed with a drive against the bricks in right, behind the crowd, and the limit of two bases made Vaughn stop at third. A lot of runs might have followed, for Hollocher dropped a single to short center, Vaughn scoring, but Flack held back, fearing the ball would be caught, and then was nailed at third. Mann lined a bullet drive right into Fletcher's hands and a double play ended that one.

Killefer Starts Winning Drive.

Killefer started the big rally in the fifth with a two bagger to left. Vaughn got his second single, Killefer stopping at third. Flack rolled out, Killefer sticking to third, while Vaughn advanced to second. Hollocher landed his third hit, a single to right, sending Killefer home, and Vaughn also counted when Young booted the ball. Mann walked, after which Merkle forced Hollocher at third, but Paskert slapped a two bagger into the right field crowd, sending Mann home.

The final run in the seventh was produced on singles by Mann and Merkle, a wild pitch by Sallee, and a sacrifice foul fly by Paskert, Holke making the catch out beyond first.

CUBS' GREATEST CROWD SEES GIANTS BEATEN

North Side Fans Overflow to Playing Field While Red Cross Girls Reap Harvest During General Hilarity.

Red Cross girls collected sacks and sacks of coin for the cause. Two girls, a soldier, and a jackie canvassed the entire crowd with a flag on which to toss coins and had to get a basket, too, before the job was finished.

The Standing

AMERICAN LEAGUE.

	W.	L.	Pct.		W.	L.	Pct.
Boston	21	12	.636	CHICAGO	14	14	.500
New York	18	14	.563	Phila'phia	13	17	.433
St. Louis	16	14	.533	Wash'ton	14	19	.424
Cleveland	18	16	.529	Detroit	9	17	.346

YESTERDAY'S RESULTS.

Washington........4; Detroit 0
New York..........9; Cleveland 3
No other games scheduled.

GAMES TODAY.

Chicago at Boston. St. Louis at Phila.
Cleveland at N. York. Detroit at Wash'ton.

NATIONAL LEAGUE.

	W.	L.	Pct.		W.	L.	Pct.
New York	23	9	.719	Phila'phia	13	18	.419
CHICAGO	21	11	.656	Boston	13	19	.406
Cincinnati	20	16	.556	St. Louis	12	20	.375
Pittsburgh	15	14	.517	Brooklyn	11	21	.344

YESTERDAY'S RESULTS.

Chicago...........5; New York...........1
Philadelphia......4; Cincinnati.........3
St. Louis.........2; Brooklyn...........1
No other scheduled.

GAMES TODAY.

New York at Chicago. Boston at Pittsburgh.
Phila'phia at Cin'nati. Brooklyn at St. Louis.

CUBS vs. GIANTS

CHICAGO.

	AB	R	H	TB	BB	SH	SB	P	A	E
Flack, rf.	4	0	3	3	0	0	0	1	1	0
Hollocher, ss.	4	1	3	3	0	0	1	1	2	0
Mann, lf.	3	1	1	1	1	0	0	1	0	0
Merkle, 1b.	4	0	1	1	0	0	0	13	1	0
Paskert, cf.	3	0	1	2	0	1	0	1	0	0
Deal, 3b.	4	0	0	0	0	0	0	1	3	0
Zeider, 2b.	4	0	0	0	0	0	1	0	4	0
Killefer, c.	3	1	1	2	1	0	0	8	0	0
Vaughn, p.	4	2	3	3	0	0	0	1	1	0
Totals	33	5	13	16	2	1	2	27	11	0

NEW YORK.

	AB	R	H	TB	BB	SH	SB	P	A	E
Young, rf.	4	1	1	1	0	0	0	1	0	1
Kauff, cf.	4	0	1	2	0	0	0	1	1	0
Burns, lf.	4	0	0	0	0	0	0	3	0	0
Zimmerman, 3b	3	0	1	1	1	0	1	2	3	0
Fletcher, ss.	4	0	1	2	0	0	0	1	3	0
Holke, 1b.	3	0	0	0	0	0	0	11	0	0
McCarty, c.	3	0	0	0	0	0	0	2	0	0
Niehoff, 2b.	3	0	0	0	0	0	0	3	1	0
Sallee, p.	3	0	0	0	0	0	0	0	1	0
Totals	31	1	4	6	1	0	2	24	14	1

Chicago ....0 0 1 0 3 0 1 0 *—5
New York ......1 0 0 0 0 0 0 0 0—1

Two base hits—Flack, Fletcher, Killefer, Kauff, Paskert. Struck out—Vaughn, 7; Sallee, 1. Double plays—Fletcher-Holke; Fletcher-Niehoff-Holke. Wild pitch—Sallee. Time—1:42. Umpires—Klem and Emslie.

Notes

Final game of the Cubs-Giants series today.

Hendrix or Weaver is likely to hurl for Chicago. Tesreau is the probable slab man for New York.

Two bands were present for the fun, and kept things lively. One led the Cubs Claws outfit in some remade songs.

Art Fletcher did some active stunts in fielding around second base, or it would have been still tougher for Sallee.

Among the prominent ones who looked on, and probably pulled a bit for the Giants, were George M. Cohan and James J. Corbett.

Bert Niehoff went to second for the Giants, relieving Rodriguez, who has filled the place since Larry Doyle was taken ill. Doyle is not expected to play for a month or more.

The two successive victories over the Giants have put the Cubs within two games of first place. After the combat today the New Yorkers go back east, where the sailing has been easier this year.

Heine Zim had a lot of friends present to applaud when he got his hit, but the big throng preferred to have fun with him. Heine hit a terrific liner in the fourth, but it went straight for Merkle's face and he grabbed it.

LOCAL LEAGUERS MEET TONIGHT.

The Amateur Baseball Managers, City and Interdity leagues, will hold their regular weekly meetings tonight at 180 West Washington street. The Chicago league and Chicago Boys' league will gather at 128 West Randolph street.

14,000 SUNDAY FANS AT WASHINGTON SEE WALTER BEAT TIGERS

Washington, D. C., May 26.—[Special.]—Nearly 14,000 persons saw the Senators, behind the splendid pitching of Walter Johnson, play great baseball today against the Detroit Tigers, winning, 4 to 0.

Johnson had the Tigers well in hand all the way. They had three chances to score, but in the pinches were as helpless before Johnson as if they had been facing a machine gun.

Ty Cobb was not able to stay the full route in an effort to ruin the record of thirty-seven straight scoreless innings Johnson has pitched. Tyrus took a hit from Eddie Foster in the third, picking the ball off the grass tops. He fell heavily on his shoulder and turned over, but bobbed up with the ball in his hand. He remained three innings longer, then found the jolt he had received was too much for him. Score:

Detroit.	AB	R	H	E	Wash'ton.	AB	R	H	E
Bush, ss.	3	0	1	0	Shotton, rf.	3	2	1	0
Vitt, 3b.	3	0	0	0	Judge, 1b.	3	0	2	0
Cobb, cf.	2	0	1	0	Foster, 3b.	4	0	1	0
Walker, cf.	1	0	0	0	Milan, cf.	4	0	1	0
Veach, lf.	4	0	1	0	Shanks, lf.	2	0	0	0
Heilman, rf.	3	0	1	0	Morgan, 2b.	4	0	1	0
Dressen, 1b.	2	0	0	0	Lavan, ss.	4	1	2	0
Young, 2b.	3	0	0	0	Ainsmith, c.	3	0	0	0
Stanage, c.	3	0	0	0	Johnson, p.	2	1	2	0
Kallio, p.	2	0	0	0					
Cun'ham, p.	0	0	0	0					
Totals	*27	0	4	0	Totals	29	4	10	0

*Dyer batted for Kallio in eighth.
Detroit ....0 0 0 0 0 0 0 0 0—0
Washington ......1 0 0 0 0 0 3 0 *—4

Two base hits—Milan, Lavan. Three base hits—Veach, Johnson. Stolen bases—Shotton, Judge, Cobb, Morgan. Bases on balls—Johnson, 2; Kallio, 5. Hits—Off Kallio, 8 in 7 innings. Struck out—Kallio, 2; Johnson, 3. Losing pitcher—Kallio.

YANKS, 9; CLEVELAND, 3.

Cleveland, O., May 26.—New York defeated Cleveland, 9 to 3, through loose fielding of the locals and by hitting Enzmann and Groom hard in the fourth and fifth innings. Baker's one hand stab of Wood's liner and Bodie's running catch of Roth's fly featured.

New York.	AB	R	H	E	Cleveland.	AB	R	H	E
G'hooley, rf.	4	0	1	0	E.J.M'll'r, 1b.	5	0	2	0
Peck, ss.	5	0	3	0	Chapman, ss.	5	0	1	2
Baker, 3b.	4	2	4	0	Speaker, cf.	3	0	1	0
Pratt, 2b.	3	2	1	0	Roth, rf.	4	0	1	0
Pipp, 1b.	5	1	2	0	Wamby, 2b.	3	2	2	0
Bodie, lf.	2	2	1	0	Wood, lf.	3	0	1	0
E.Miller, cf.	5	1	1	1	Halt, 3b.	4	1	2	0
Walters, c.	5	1	1	0	O'Neil, c.	4	0	0	0
Caldwell, p.	3	0	2	0	Enzmann, p.	1	0	0	0
					Groom, p.	1	0	0	0
					Coumbe, p.	1	0	0	0
Totals	36	9	16	1	Totals	*35	3	10	2

*Williams batted for Groom in seventh.
New York ....0 0 0 4 3 0 0 0 2—9
Cleveland ....0 0 0 1 0 0 1 0 1—3

Two base hits—Walters, Wambsganss, Halt. Three base hit—Wood. Stolen bases—Bodie, [2], Wood, Halt [2], E. J. Miller. Bases on balls—Enzmann, 2; Groom, 1; Coumbe, 1; Caldwell, 3. Hits—Enzmann, 7 in 3 2-3 innings; Groom, 6 in 3 1-3. Struck out—Groom, 1; Caldwell, 1. Wild pitches—Enzmann, 2. Losing pitcher—Enzmann.

ONE SLACKER AT CUB BALL GAME

In the crowd of about 24,000 at Cub park yesterday it seems there was one slacker or German sympathizer or conscientious objector or something of the sort. Anyway, the band played the national hymn at the start of the seventh inning and when it was over there was commotion in the middle of the stand.

One fellow hadn't stood up or even removed his hat. A husky civilian strode to the spot, grabbed the fellow by the collar, and yanked him. He might have done more, but a soldier and a jackie, right near, jumped in and saw that the fellow was taken out in orderly fashion. He claimed to be lame and those near him accepted that excuse, but when he refused to take off his hat it was too much.

BASEBALL RESULTS.

Union Giants, 4; Michigan City, 3.
4th Naval District, 5; Philadelphia Athletics, 1.
Camp Custer, 14; Selfridge Field, 0.

FAREWELL GAME

Maccabee League Sends Four Players to Service This Week.

PITCHER DORR of the Lincoln team in the Maccabee league yesterday won his last game before entering war service with three other Lincoln ball players this week. He pitched his nine to a 1 to 0 victory over Northern Light at Stanton park, allowing two hits. Dorr's battery mate, Peterson; Eible, another pitcher, and Left Fielder Savage, all join the colors this week, the first three having enlisted in the navy, and Savage joining for special service as a motor inspector. Dorr struck out sixteen. Score:

Lincolns.	R	H	P	A	No. Light.	R	H	P	A
R. Kraft, 3b.	1	1	1	0	Robum, 3b.	0	0	2	1
Spect, 2b.	0	0	2	0	Nordine, lf.	0	0	0	0
Savage, lf.	0	0	0	0	C. Reil, 1b.	0	1	3	1
Dorr, p.	0	1	0	1	Swan'n, 2b.	0	0	7	1
Peterson, c.	0	1	16	1	Lorenze, cf.	0	0	1	0
S. Mo's, 1b.	0	0	1	0	McNary, rf.	0	0	0	0
C. Mo's, rf.	0	0	0	0	Rowan, rf.	0	1	0	0
Leonard, ss.	0	1	1	2	Johnson, ss.	0	0	0	0
Bove, cf.	0	0	0	0	Dahn, c.	0	0	7	0
					Fyfe, p.	0	0	1	1
Totals	1	4	21	4	Totals	0	2	21	4

Lincoln ....0 0 0 0 0 1 0—1
Northern Lights..............0 0 0 0 0 0 0—0

Errors—Robum, 1; Nordine, 1. Struck out—Dorr, 16; Fyfe, 7. Bases on balls—Dorr, 3; Fyfe, 5.

With Bailey holding the losers to three scattered hits, Apollo shut out Electric at Washington park, 5 to 0. The winners made their five singles count. Score:

Apollo.	R	H	P	A	Electric.	R	H	P	A
Davis, 2b.	0	0	2	2	Lynch, 2b.	0	0	1	1
Loess, 1b.	1	2	4	0	Burns, rf.	0	0	0	0
Kauf'n, ss.	1	1	1	1	McGin's, 3b.	0	1	0	0
Gordon, rf.	1	0	1	0	Cunni'n, ss.	0	1	1	2
E. Sch'z, c.	0	0	11	4	Rhoda, lf.	0	0	0	0
Lee, cf.	0	0	0	0	J. Casey, 1b.	0	1	7	0
Alcock, 3b.	1	1	1	0	Clark, p.	0	0	0	4
O'Mara, lf.	1	1	1	0	Ryan, c.	0	0	9	1
Bailey, p.	0	0	0	1	Gollen'r, cf.	0	0	0	0
Zoubeck, cf.	0	0	0	0	Hooper, cf.	0	0	0	0
					Engle'rt, rf.	0	0	0	0
Totals	5	5	21	8	Totals	0	3	18	8

Apollo ....3 0 0 0 0 2 *—5
Electric ....0 0 0 0 0 0 0—0

Errors—Kaufman, Alcock, Lynch, McGinnis. Struck out—Bailey, 10; Clark, 8. Bases on balls—Bailey, 2; Clark, 4.

Lake beat Ivy in a hard batting contest at Washington park, 10 to 4, routing Jurincie in the third inning, when six runs were pushed over. German, center fielder, played well. Score:

Ivy ....0 0 0 2 0 0 2— 4 5 1
Lake ....1 0 6 0 0 3 *—10 11 3

Batteries—Jurincie, Nelson and E. Sebahar; Janke and G. Miller.

National Catholic

Zender's steal of home in the eighth featured the St. Henry nine's 4 to 2 victory over St. Helens at Winnemac and Robey. Score:

St. Helens.	R	H	P	A	St. Henrys.	R	H	P	A
H. Kulik, rf.	0	1	1	0	Koetz, cf.	0	0	1	0
Kush, ss.	0	0	0	1	F.G'mer, rf.	1	0	0	0
Pozybylki, cf.	0	0	0	0	Trese, 2b.	0	1	5	2
Jasko'k, 2b.	0	0	2	2	Zender, c.	2	1	9	3
Skw'rzz, lf.	1	2	0	0	Eishtadt, 1b.	1	0	8	0
Lew'ski, 1b.	0	1	7	1	Welter, 3b.	0	1	2	8
Koch'ski, 3.	1	2	5	2	Got'stein, cf.	0	0	0	0
Cieiora, c.	0	0	7	2	Thinnis, ss.	0	1	2	4
S. Kulik, p.	0	1	2	2	P.G'r, lf-p.	0	1	0	1
					Ebert, p.	0	0	0	0
					Mil'eski, lf.	0	0	0	0
Totals	2	7	24	10	Totals	4	5	27	13

St. Helens ....0 1 0 0 0 0 1 0 0—2
St. Henrys...........2 0 0 1 0 0 0 1 *—4

Errors—Kush [2], Kochanski, Gottstein, Trese, Thinnis. Two base hits—Zender, Welter, Thinnis. Struck out—Kulik, 7; Ebert, 4; Geimer, 2. Bases on balls—Kulik, 2; Ebert, 2; Geimer, 2.

AT DOUGLAS PARK.

St. Jarlath.............1 0 2 3 2 0 0—8 5 4
Sinna ....0 0 0 1 0 2 0—3 1 4

Batteries—Hanley and Moleny; Anderson and Brady.

St. Edwards went into first place in the north division by winning a 6 to 2 game in seven innings from St. Raphaels at Humboldt park. Score:

St. Edwards..........0 1 0 1 4 0 0—6 12 2
St. Raphaels.........0 1 0 1 0 0 0—2 4 2

Batteries—J. Wegerner and Jordan; Strunk and Borowski.

All Money to Camp Funds from Grant-Custer Game

Tickets for the baseball battle Thursday between Camp Grant and Camp Custer have been placed on sale at Spalding's, Marshall Field's, Mandel's, and Wilson's. All proceeds will go to supply athletic equipment for the two camps. The combat will be staged at White Sox park.

PHILS' TRIPLE PLAY SNUFFS CINCY RALLY, MORANS WINNING, 4-3

Cincinnati, O., May 26.—A batting rally off Schneider gave Philadelphia today's contest in the eighth inning, 4 to 3. A triple play prevented Cincinnati's tying or winning in the last half of the eighth. Watson relieved Hogg and was hit for a three bagger by Wingo and singles by Bressler and Groh. With men on first and second, L. Magee lined to Bancroft, who stepped on second, retiring Bressler, and threw to first in time to retire Groh. Score:

Phila.	AB	R	H	E	Cincin.	AB	R	H	E
Fitz, lf.	3	0	1	0	Groh, 3b.	4	1	3	0
Bancroft, ss.	4	0	0	0	L. M'ee, 2b.	3	0	1	0
Stock, 3b.	3	0	0	0	Roush, cf.	4	0	0	0
Luder's, 1b.	3	0	1	0	Chase, 1b.	4	0	0	0
Cravath, rf.	3	0	0	0	S. M'ee, lf.	4	0	0	0
Meusel, cf.	3	1	1	0	Neale, rf.	3	0	1	0
McGaff, 2b.	4	1	1	0	Blackb'e, ss.	3	0	0	1
Burns, c.	2	0	0	0	Wingo, c.	3	2	2	0
*Pearce	0	1	0	0	Schn'r, p.	1	0	0	1
Adams, c.	1	0	0	0	Bressler, p.	1	0	1	0
Hogg, p.	2	0	0	0					
†Williams	1	1	1	0					
Watson, p.	0	0	0	0					
Prendle, p.	0	0	0	0					
Totals	29	4	5	0	Totals	30	3	8	2

*Ran for Burns in the eighth inning.
†Batted for Hogg in the eighth inning.
Philadelphia .....0 0 0 0 0 0 0 4 0—4
Cincinnati ....0 0 0 0 0 2 0 1 0—3

Three base hit—Wingo. Triple play—Bancroft-Luderus. Bases on balls—Schneider, 2. Hits—Schneider, 4 in seven and one-third innings; Hogg, 5 in seven innings; Watson, 3 in one-third inning. Hit by pitcher—By Schneider, 1. Struck out—Schneider, 1; Bressler, 1. Winning pitcher—Hogg. Losing pitcher—Schneider.

LEON AMES WINS OWN GAME.

St. Louis, Mo., May 26.—Leon Ames won his own game in the sixth inning with a single, giving St. Louis a 2 to 1 victory over Brooklyn. Marty Kavanagh, St. Louis' newly acquired right fielder, paved the way for the winning run in the second. He singled, took third on Gonzales' single, and scored on Ames' hit. Score:

Brooklyn.	AB	R	H	E	St. Louis.	AB	R	H	E
Olson, ss.	4	0	2	0	Smyth, 2b.	2	0	0	0
O'Mara, 3b.	3	0	0	0	Smith, cf.	4	0	1	1
Daubert, 1b.	3	1	2	0	Baird, 3b.	4	0	2	1
Hickman, rf.	1	0	1	0	Hornsby, ss.	3	0	0	1
Wheat, lf.	4	0	1	0	Cruise, lf.	4	0	1	0
Myers, cf.	4	0	0	0	Paulette, 1b.	3	0	0	0
John'n, rf-1b.	4	0	1	0	Kavan'h, rf.	3	1	1	0
Doolan, 2b.	4	0	1	0	Gonzales, c.	4	1	2	0
Miller, c.	4	0	2	0	Ames, p.	4	0	1	0
Griner, p.	3	0	0	0					
Totals	*35	1	10	0	Totals	31	2	8	3

*Kruecer batted for Griner in ninth.
Brooklyn ....0 0 1 0 0 0 0 0 0—1
St. Louis ....0 1 0 0 0 1 0 0 *—2

Two base hits—Baird, 2. Three base hit—Wheat. Stolen bases, Gonzales, 3; Smyth, Ames. Bases on balls—Griner, 3. Hit by pitcher—By Griner, Paulette. Struck out—Griner, 3; Ames, 4.

CLABAUGH'S MEN DEFEAT 'DICKS'

Special agents of the department of justice defeated the detective sergeants, 27 to 24, in their annual baseball game at Grant park. United States Commissioner Lewis F. Mason was umpire. Slackers and disloyalists will have an easy time today because the men under Hinton G. Clabaugh will be too stiff and sore to ferret the haunts of the pro-Germans. Lineup:

Justice—Witt, cf; Coady, ss; Bowen, 2b; Flynn, c; Robin, lf; Allen, 1b; Mullin, rf; Barry, 3b; Wheeler, p. Peyrnion and Conn, substitutes.

Police—Carleton, 3b; Rooney, ss; Hoffman, 2b; Etchingham, 1b; Mahoney, rf; Gasprik, lf; Meaghan, cf; Murphy, p; Triner, c.

CHICAGO HTS., 10; ROMEOS, 3.

Chicago Heights defeated the Romeo Billiards at Chicago Heights, 10 to 3. Score:

Chi. Hei'ts.	R	H	P	A	Romeos.	R	H	P	A
R. Page, cf.	1	2	3	2	Schutte, 3b.	0	1	1	1
Kirgis, 2b.	0	1	2	1	Mack, 2b.	0	1	4	3
A. Mei'l, c.	2	4	5	1	Kluth, c.	1	1	8	1
Glock'n, ss.	1	1	5	4	Laramie, rf.	1	1	0	0
Branni'n, lf.	1	2	0	1	Ryna, lf.	0	0	2	0
Sullivan, rf.	1	2	0	0	La He'y, cf.	0	2	2	1
Taylor, 3b.	2	2	4	3	Page, ss.	1	1	4	4
W. Mei'l, 1b.	1	1	8	0	Hottua, 1b.	0	0	5	1
Myers, p.	1	2	0	4	Shields, p.	0	1	1	1
Totals	10	17	27	16	Totals	3	8	27	12

Chicago Heights.....0 4 0 3 0 2 1 0 0—10
Romeos ....2 0 0 1 0 0 0 0 0— 3

Errors—R. Page, Laramie, Page. Two base hits—La Henry, 2; A. Meidell, R. Page. Three base hit—Glockson. Struck out—Myers, 10; Shields, 7.

TRAEGER COLTS, 10; E. FIELDS, 4.

Traeger Colts' sluggers netted a 10 to 4 victory over Eugene Fields at Harlem and Twelfth. Bein made four hits. Score:

Colts .....0 0 1 0 6 2 1 0 *—10 20 0
Fields ....0 0 0 0 0 4 0 0 0— 4 5 5

KILDUFF QUITS; MAY NOT RETURN

Pete Kilduff, who was replaced at second base on the Cubs by Rollie Zeider, has gone to his home in Pittsburgh, Kas., according to reports, but may return tomorrow. Pete is in Class 1 for military service, but expects to join the navy and be with Rowdy Elliott and Duffy Lewis at Mare Island in San Francisco bay. It is unlikely that he would be with the ball club more than a few weeks longer.

It is said Kilduff grieved over being taken out of the game just before the coming of the Giants, and some think he may go directly from his home to the coast to begin navy work at once. The report is that he left here Friday night.

Minor Leagues

AMERICAN ASSOCIATION.

	W.	L.	Pct.		W.	L.	Pct.
Louisville	15	6	.714	Indianap's	11	9	.550
Kas. City	13	7	.650	St. Paul	8	14	.364
Milwaukee	14	8	.636	Min'apolis	7	15	.318
Columbus	13	8	.619	Toledo	4	18	.182

SOUTHERN ASSOCIATION.

	W.	L.	Pct.		W.	L.	Pct.
New Orl's	24	12	.667	Memphis	16	18	.471
Little Rck	22	14	.611	Nashville	17	20	.459
Chat'n'ga	20	17	.541	Birm'ham	11	18	.379
Mobile	19	17	.528	Atlanta	11	24	.314

TEXAS LEAGUE.

	W.	L.	Pct.		W.	L.	Pct.
Ft. Worth	25	17	.595	Houston	20	21	.488
Dallas	23	21	.523	Shr'vep't	20	21	.488
Waco	21	21	.500	San Ant.	17	25	.405

WESTERN LEAGUE.

	W.	L.	Pct.		W.	L.	Pct.
Des Moines	17	8	.680	St. Joseph	11	13	.458
Omaha	16	10	.615	Joplin	10	12	.455
Wichita	14	9	.609	Sioux City	8	17	.320
Topeka	15	11	.577	Hutch'on	7	18	.280

PACIFIC COAST LEAGUE.

	W.	L.	Pct.		W.	L.	Pct.
Sacramento	27	22	.551	Vernon	27	27	.500
Salt Lake	27	24	.529	Oakland	25	28	.472
Los Ang's	29	26	.527	San Fran.	23	31	.426

YESTERDAY'S RESULTS.

AMERICAN ASSOCIATION.
St. Paul, 4; Toledo, 2.
Kansas City, 3; Louisville, 2.
Columbus, 5; Minneapolis, 0.
Minneapolis, 1; Columbus, 0.
Milwaukee, 9; Indianapolis, 8.

WESTERN LEAGUE.
St. Joseph, 5; Hutchinson, 0.
Des Moines, 6; Joplin, 2.
Topeka, 5; Sioux City, 4.
Topeka, 2; Sioux City, 0.
Wichita, 13; Omaha, 1.

PACIFIC COAST LEAGUE.
Sacramento, 16; Salt Lake, 6.
Los Angeles, 10; San Francisco, 3 [a. m.].
Los Angeles, 1; San Francisco, 0 [p. m.].
Vernon, 2; Oakland, 1 [10 innings].
Oakland, 2; Vernon, 1 [p. m.].

SOUTHERN ASSOCIATION.
Nashville, 3; Chattanooga, 0.
Memphis, 13; New Orleans, 2.
Mobile, 3; Little Rock, 1.

INTERNATIONAL LEAGUE.
No games played.

BOSTON "HET UP," BY A MIXUP, OVER RED CROSS GAME

Too Cold Sunday Anyway, and Sox Will Play for Fund Today.

BY I. E. SANBORN.

Boston, Mass., May 26.—[Special.]—As things turned out the Red Cross may not lose so much after all by the conservation of Boston's ancient and honorable blue laws which were invoked to forestall the plan to play a Sunday benefit game between White and Red Sox this afternoon.

The weather man turned on the arctic valve and produced conditions that would have made it akin to suicide to sit out of doors in a ball park. It may be warmer tomorrow, in which case the receipts of the game, which is to be played for the Red Cross fund just the same, will be greater than they would have been today.

Boston Upset by Incident.

The furore raised by the scheme to play baseball on Sunday is laughable to any one raised in Massachusetts, as I was, and familiar with the hidebound opinions of the descendants of the Mayflower captain, but who has traveled to those portions of the country where the horizon is not so narrow. All the morning papers carried first page stories which were continued inside to the extent of several columns.

In these newspaper reports all parties connected with the plan to fracture the Sabbath denied copiously any idea of outraging the New England conscience, while all the police and civic authorities responsible for interfering with the plans disclaimed loudly any lack of patriotism or enmity toward the Red Cross and its efforts to help lick the Huns. Each interview ended with a "Star Spangled Banner" request for everybody to go out on Monday and boost the Red Cross fund just the same.

Sox Lack Final Punch.

Yesterday's defeat was the seventh the White Sox have experienced out of thirteen games played on this trip, and that is the reason for their position in the second division. Also it was the sixth extra inning game in which they have been hooked up in the east, most of them resulting in defeat for the lack of a timely base hit with runners waiting to be scored.

The absence of Joe Jackson seems to have taken all the final punch out of the Rowlands, and until some method is found of replacing it, don't look for any forward progress. Two more games here will end the eastern trip, then the Sox will stop off in Cleveland for three games next Thursday and Friday before returning home to face an irate home "audience."

LOCAL BASEBALL.

Tripen A. A., 4; Bengal Tigers, 3.
Intha A. C., 11; Fulton A. C., 0.
Score A. A., 6; Beverlys, 3.
Goldecks, 9; Hamilins, 5.
St. Thomas, 8; Marines, 1.
Seminole Giants, 4; Stewart Stars, 2.
Menomonees, 2; North Ends, 1.
Elm A. C., 4; Winneta A. C., 1.

YOU have a comfortable feeling in buying things here Our policy of money cheerfully refunded if you're not satisfied accounts for it Your first purchase here will very likely make you a permanent customer

"Men's suits 2 entire floors"

Are you dressed for success? Our customers are

CLOTHES have a lot to do with it; there's no doubt about that You've got to feel the part before you can act it Business men as well as professional men like to get their clothes here They're sure of right material, proper fit and businesslike service in the store We have two large floors devoted entirely to men's suits; the second for fancy weaves; the third for blues and blacks
You will be interested in our special present showing of fine Scotch Highland weaves, Irish homespuns and soft, rich worsteds There are big values here; and tactful salesmen who will assist you in choosing

$20 $25 $30 $35 $40 $50 $60

We specialize in the clothes the young man wants; fourth floor

YOUNG men have to consult their purses a little more, of course, than they will after they have "arrived" in a business way We help them save and still get the clothes they want Our big stocks and big values enable us to do this
Trust us to show you the very latest things military and form-fitting models; five-seam suits; welt-waist seamed suits and all the rest For sport, dress, business and school. You make yourself at home here; you get exactly what you want

$20 $25 $30 $35 $40 $50

Maurice L Rothschild

Money cheerfully refunded — Good clothes; nothing else — Chicago Minneapolis St. Paul

Southwest corner Jackson and State

FASHION'S BLUE BOOK

BY CORINNE LOWE.

NEW YORK.—[Special Correspondence.]—"Why do the American women want to rubber stamp themselves?" asked a young French artist the other day. "They go about in navy and tan suits all made the same way—why, you'd think curfew had rung for all the other colors in the world!"

We made a feeble protest. We said that we didn't think apple green was a cute color in which to go out and look for mutton chops or the children's shoes. However, the foreign artist was firm.

"Then if they must wear navy and tan, let them get a different touch somewhere," he insisted. "The Parisienne ties a ribbon on the sleeve of her coat—she does something to distinguish her—she isn't a number. She is as individuality."

We are a little tired of this talk about "individual touches." The average woman can't afford them. The backbone of her wardrobe has got to be the plain tailored suit. First of all, she must have serviceable everyday wear. Then, if she has the money, let her try out those traditional different touches.

As one of these "supers" in the wardrobe, we are showing today a suit of white Baronette satin with interlacing black satin ribbons. This ribbon lacing of the coat is a catchy idea and one which may be carried out in a suit of Shantung, jersey, or white serge. Those who balk at the extra fancifulness of the sleeves may eliminate these ribbons.

WOMEN IN WARTIME

Musicians and music lovers in the country are having their attention directed at this time to a war relief organization called the American Friends of Musicians in France, which is planning to give from time to time benefit concerts in the interests of musicians in France made destitute by the war.

A number of cases of this sort have been reported to the American Friends—cases seeming to require immediate help from those who have been touched lightly as yet by the war.

One story is told of a great pianist, the widow of a well known French explorer, who worked for France without compensation, and who died without resources for his widow and three children to draw upon. This woman would in ordinary times have received a pension from the French government.

On account of the war the pension is delayed. Broken in health, she is unable to resume her work, and unless help comes the worst may happen to her and her three children. Singers, passé as to voice, who might in time of prosperity make good livelihoods by teaching, have lost all their pupils and are poverty stricken on account of the war. Young geniuses, poor and ill, and with no one to help them, will receive the help of the American Friends.

Walter Damrosch is the president of the association, which includes in its membership most of the musicians of note in this country. The following persons compose the executive committee of the Illinois branch: Clyde M. Carr, chairman; Mrs. John J. Glessner, vice chairman; Horace S. Oakley, vice chairman; Mrs. Bert Leston Taylor, vice chairman; Miss Mary Cameron, 5135 Kenwood avenue, corresponding secretary, and Frederick J. Wessels, treasurer.

Mrs. Walker D. Hines of 122 East Seventieth street, New York, and wife of the assistant director general of railroads, is interested in raising a fund of $10,000 for the "Little Workshop of the Gros-Caillon" at 180 Rue de Grenelle, Paris. This place, started with the object of supply work for French girls and women suddenly deprived of employment, has now added a knitting department for old women and is taking care of numerous refugee children pouring into Paris. The $10,000 is wanted to supply food for these children.

Barrel painting is the latest occupation of women war workers. The French shop of the food for France committee which will open this morning at 10 o'clock on the ground floor of the Tower building in charge of Mrs. Louis M. Stumer will be a busy place for the next fortnight. Mrs. J. V. Watson will supply information regarding the food for France fund today and Wednesday. Mrs. Stumer, general chairman, will preside over the Emergency Drivers' corps of barrel painters today.

Tomorrow Miss Edna Dixon will be in charge of the shop with a corps of assistants, and Mrs. William G. Sage in Normandie cap and gown will be in charge of the information desk.

On Wednesday, Mrs. Edward R. Litsinger will preside over the shop and the painters, and Thursday, being Memorial day, the shop will be closed. On Friday Mrs. William J. Black will preside and the information desk will be in charge of Mrs. George C. Hixon. On Saturday, Miss Frances Whedon, acting chairman in the absence of the Chicago chairman, Mrs. James C. Jeffery will be in charge. Mrs. Stumer plans to sell all donated foodstuffs, bags, flags, and other things during the next two weeks for the benefit of the fund which will provide nourishing food for the convalescent soldiers in the military hospitals at the front.

Although "Pledge week" closed May 18, the woman's organization of the Cook county war saving committee, under Mrs. M. K. Armstrong, have kept up their record breaking activities in obtaining pledges for the regular purchase of war savings stamps for the remainder of the year. The opportunity to put Cook county near the top was so timely and the women workers so enthusiastically interested in the campaign that it was decided to carry on the drive quietly and without any particular "stunts."

In view of the need of women in munitions plants, reported by Miss Elizabeth McGrath of the inspection division of the ordnance department, Miss Florence Schee of the employment bureau of the woman's committee has visited Miss Amy Hewes, head of the industrial welfare department for girls. Miss Schee and Miss Hewes will cooperate in maintaining the standards of equal wages for equal work, so that women will not undercut the men. They will endeavor to prevent too long hours and to see that the surroundings in the munitions factories are as healthy as possible.

Mrs. B. F. Langworthy, chairman of the committee on recreation for girls, will speak at the meeting of the Girls' Patriotic Service league tonight at 8 o'clock at Hull house.

The Chicago chapter of the American Red Cross will observe Thursday, May 30, as a legal holiday. On that date all offices and headquarters of the chapter will remain closed.

NEW YORK SOCIETY

New York, May 26.—[Special.]—A wedding yesterday of interest was that of Miss Beatrice Wood, daughter of Mrs. Benjamin Wood of this city, and Paul Remsen of Brussels, Belgium, who has been engaged in the mining business in Canada. The ceremony was performed at the home of Mr. and Mrs. Norman Hapgood at Hanover, N. H. Mr. Remsen's father, the late Paul Remsen, was for some time the legal adviser of the King of Belgium. His mother is living in Belgium, but for some months he has been unable to communicate with her.

The marriage of Miss Molly Beecher of Ossining, N. Y., and Lieut. A. Rivers Genet, U. S. N. V., is to take place in June. Their engagement was announced recently. Miss Beecher is a granddaughter of the late Chief Justice Melville W. Fuller of the Supreme court of the United States. Lieut. Genet's brother, Edmond Genet, a member of the Lafayette escadrille, was killed about a year ago in France.

Capt. Dallas T. Townsend, U. S. R., and Mrs. Townsend of 110 Cathedral parkway have announced the engagement of their sister, Miss Kathleen Townsend, daughter of the Rev. R. W. Townsend of North Carolina, to Robert James Firestone of Akron, O.

The wedding of Miss Katherine Swift, daughter of Mrs. Samuel Swift, to Ensign J. Paul Warburg, U. S. N. R., son of Paul M. Warburg, will take place at the home of the bride's mother, at 309 West One Hundred and First street, on the afternoon of June 1.

Mr. and Mrs. James Braddock Craven of 4 West Fifty-ninth street have announced the engagement of their daughter, Miss Lynette Craven, to Ensign Herman Armour Nichols, U. S. N., son of Mrs. William Gilman Nichols of Rye, N. Y.

Vegetable Plants are now ready

Tomato, best kinds, doz., 30c
Cabbage, early and late, doz., 25c
Early Cauliflower, doz., 30c

Onions for Winter Onion Sets will make big keeping onions. Prices ten times cheaper than last year. Plant plenty. Quart, 35c; 4 quarts, 60c.

Seed Potatoes, Sweet and Field Corn

Vaughan's Seed Store
Randolph St., near Dearborn

THE SUCCESSFUL HOME GARDEN

Inquiries pertaining to the garden should specify its location and inclose addressed stamped envelope as space may not permit an answer in this column. Address Garden Editor, Chicago Tribune.

BY J. F. H. HEIDE.

No. 84.

EARLY LOSSES.

The season is remarkably free from insect pests. Plant lice, for instance, have not yet put in an appearance. By close watch at this time we may accomplish at a stroke the work of weeks at a later season. Swatting a fly in May is equivalent to swatting a thousand in August, and the same thing applies to the pests of the vegetable garden.

The first test of the gardener's mettle is when birds and cut worms destroy the vanguard of his first sowings. All bird life longs for the tender greens of spring, and none is more tender than the cultivated vegetables grown in rich garden soil.

We cannot stop the depredations of sparrows with poisoned grain without incurring the risk of destroying robins and other spring songsters at the same time. Covering the young shoots with wire screening is practicable only on a limited scale in the small home garden. It remains then to be ready with additional seed to resow whatever is destroyed. There is ample time for any such to mature. Planting a Russian mulberry tree will keep them from cherries. As other vegetation develops the birds will find other greens to tempt them.

Losses from cutworms are even now reported. The first indication of their presence is the unaccountable sudden wilting or falling of apparently healthy plants. It is caused by soft bodied caterpillars of various colors, one to one-half inches long, which come from neighboring lawns or grass fields and encircle the young plants at or just below the soil surface, eating them and cutting them off. They feed mostly at night and burrow into the ground an inch or more during the day.

The remedy is to hoe or drill in, close to the plants on both sides, slaked lime, wood ashes, tobacco dust, or poisoned and sweetened wheat bran. Another line of the poisoned bran may be drawn along the side nearest the grass plot to intercept the destructive visitors. It will be found that outer edge of the garden is the first to be attacked, unless the garden itself is new turned sod.

The eggs are laid by the familiar brown or gray moth or miller in summer. These hatch in September and the half grown worm hibernates under sod till spring. Therefore, thorough early repeated fall plowing or spading is helpful. A little slaked lime may be worked in at the same time.

The poisoned wheat bran is prepared as follows: Wheat bran, 10 pounds; paris green (a deadly poison), 6 ounces; the juice of an orange; add sufficient molasses to make a stiff dough. Small pieces of this may, in the small home garden, be scattered in a ring around each plant.

Cordon Club Giving Jackies a Good Time

"Where do we go from here?" is the week end question many a Great Lakes jackie asks, and the Cordon club is doing its best to help him answer it.

Any one inclined to doubt the solution is a success should drop in at the clubrooms on the ninth floor of the Fine Arts building some Sunday evening. He will find there a group of sailors and soldiers, chiefly sailors, who have been used to the finer things of life.

The entertainment provided is of a varied nature, sometimes a play, sometimes dancing, always refreshments. In addition, many little novelties are provided. One of these is the "doing" of the jackie guests in silhouette by a woman from the Art institute. This is a particularly popular form of amusement, inasmuch as the silhouettes can be presented to sweethearts and fiancées for keepsakes.

LOOP FEATURE FILMS

ALCAZAR, 60 West Madison—"The Fire Brand," with Virginia Pearson.
AUDITORIUM, Congress near Wabash—"Over the Top," with Sergt. Guy Empey.
BANDBOX, Madison near La Salle—"Just a Woman," with Charlotte Walker.
BIJOU DREAM, 114 South State—"De Luxe Annie," with Norma Talmadge.
BOSTON, Clark near Washington—"True Blue," with William Farnum.
CASINO, 58 West Madison—"The Bride's Awakening," with Dorothy Phillips.
CASTLE, State near Madison—"Resurrection," with Pauline Frederick.
CHICAGO, State near Harrison—Feature picture; burlesque.
COLONIAL, Randolph near State—"Cleopatra," with Theda Bara.
LYRIC, State near Jackson—"The Apostle's Vengeance," with William S. Hart.
OLYMPIC, Randolph near Clark—"Hearts of the World," with Robert Harron.
ORCHESTRA HALL, 216 South Michigan—"Pershing's Crusaders," government film.
ORPHEUM, State near Monroe—"Revelation," with Alla Nazimova.
PASTIME, 66 West Madison—"The Cabaret Girl," all star cast.
PLAYHOUSE, 410 South Michigan—"Toys of Fate," with Alla Nazimova.
ROSE, 63 West Madison—"Mothers of Liberty," with Barbara Castleton.
STAR, 65 West Madison—"Those Who Pay," with Bessie Barriscale.
WORLD, 61 West Randolph—Feature picture.
ZIEGFELD, Michigan near Seventh—"Selfish Yates," with William S. Hart.

For the Meatless Days

You wouldn't think you could do much with some left-over vegetables: potatoes, beets, carrots, corn, beans, or onions. But here's what I did with them the other Tuesday when Mr. Hoover said "no meat." I made vegetable croquettes, and Jim said he was going to be a vegetarian for life. I chopped the vegetables into small cubes, seasoned with sage, salt and pepper, and made a glorious thick cream sauce, to which I added two tablespoonfuls of A1 Sauce. I poured this over the vegetables, moulded them into croquettes, and fried them in very hot butter substitute. Oh, that A1 Sauce! Its piquant flavor, so different from anything else, pulled those croquettes up into the class where the French chefs live!—Advertisement.

SERGEANT GUY EMPEY

And His Sister, Sergt. Empey Proves That He Can Go "Over the Top" in Pictures as Well as in Battle.

Tribune Cook Book

BY JANE EDDINGTON.

Beet Sugar.

In Prof. Sherman's book, "Food Products," he says this sugar got its first great impetus in the Napoleonic blockades. It is possible that it may get a bigger place in the sugar world through present day war conditions.

The Literary Digest has an article on "Home Made Sugar Beet Sirup" which begins by saying: "'Have you a little sugar refinery in your own home?' It ought to be a familiar greeting in the large sections of our country where the sugar beet flourishes, according to agricultural authorities recently quoted in our columns."

It seems, however, that some of the readers of the magazine consider the idea of sweetening "the bitterness of a possible second sugar famine by planting sugar beets in their garden" absurd. Also a Boston chemist says that any home made beet sugar would be "impure sugar, guaranteed to give any family the colic."

Half of the article is devoted to an "abridged summary" of Farmers' Bulletin 823 of the United States department of agriculture, prepared by C. O. Townsend and H. C. Gore, issued under date of May, 1917. It has for a title "Sugar Beet Sirup." I would suggest that every one interested in this subject should send for this bulletin now. I received not a few letters last summer and fall asking for help on this subject, and was a wholly incompetent guide. Get the bulletin and study it.

It seems that the government is distributing small quantities of sugar beet seed to those wishing to experiment with it, "with a view to producing sirup for home consumption," and has made a statement in a circular letter that "one ounce of sugar beet seed, if properly planted, cultivated, cared for, and stored, should produce one gallon of sirup."

Some of the books which we would expect to give us specific information on beet sugar carefully evade the question. Some of the people who write the most glibly on the subject malign, I believe, beet sugar. They do say, however, that it is good for anything but preserving.

I have collected many entertaining anecdotes on the subject. For one thing, I clipped from an old horticultural magazine of 1867, a half page which describes the first beet sugar factory in America. It was in Livingston county, Illinois, and was then flourishing. In the story of sugar I find that this factory, established by a German company in 1867, ultimately failed.

Real Punch in "Over the Top" by Guy Empey

"OVER THE TOP."

Produced by Vitagraph.
Directed by Wilfrid North.
Presented at the Auditorium.

THE CAST.

Sergt. James Garrison Owen.....Arthur Guy Empey
Helen Lloyd.....Lois Meredith
Albert Lloyd.....James Morrison
Friederick von Emden.....Arthur Donaldson
Mrs. Wagner.....Julia Swayne Gordon
Mrs. Margaret McNeal.....Mary Maurice
Mme. Arnot.....Betty Blythe
Sonia.....Nellis Anderson
Thomas Waldron.....William Calhoun
Geoffery Blake.....William H. Stucky

By Mae Tinée.

Without doubt in "Over the Top" Vitagraph has staged one of the best of the made to order war pictures of the day. It has punch, action, and a hero who is a real hero—Sergt. Guy Empey, himself, who wrote the book, "Over the Top," from which the picture has been made.

Sergt. Empey would probably agree heartily with any one who declared him to be no actor, for he never aspired to histrionic laurels. However, the thing to be said about his acting is the best thing that can be said of the work of any actor. He rings true from start to finish. There is no flourish nor any suggestion of braggadocio. He is a man who has faced dangers and looked on unutterable horrors. Face and body are scarred from the ravages of boche bullets. He, himself, in his own body, is a great tribute and a poignant message to America. The man who has played a rôle in the world battle need never fear that he will not "get across" on the screen.

There is rather an absorbing thread of plot carried through the picture version which did not, of course, appear in the book. In this story a number of Vitagraph's best known stars are featured. In the program special mention is made of Lois Meredith, but to me her work was secondary to that of Betty Blythe, a young woman of most unusual charm and poise. Julia Swayne Gordon and Arthur Donaldson, in the ungrateful parts of German secret service agents, acquit themselves well.

It seems strangely uncanny to see Mary Maurice—she died some time ago, you remember—working in the picture in one of the sweet old woman rôles she always did so well. I think she had heard the last call when this production was filmed, for her dear lined face wears a look of mortal weariness and the faded eyes are dim.

There are battle scenes and trench scenes as good as ever a Griffith could have staged. The photographic effects are varied and unusual in many cases. A great deal of attention has been given to detail. All of this compensates almost entirely for some of the subtitles which are amateurish. The orchestration is inspiring.

Let the Auditorium rejoice! In "Over the Top," it has at last acquired a really good picture.

BEAUTY ANSWERS

MRS. S. C.: I AM SORRY I CANnot give you the information which you seek as I do not approve of dyes or bleaches of any sort. I should not think of changing the color of my hair if I were you. Dyed hair is never in the least degree beautiful and it never matches the complexion, for no matter how prematurely one's hair may whiten, the same chemical change has been working in the skin, and since we cannot dye our skin the most skillfully dyed hair will not avail to save us from the betrayal of our complexions. The only thing to do with the color of your hair is to let nature take care of it in her own sweet way. If you don't like the color you must overcome it with good grooming, not with dye, for a beautifully kept and beautifully dressed head of hair is bound to be charming, irrespective of its color. On receipt of a stamped, addressed envelope I shall gladly send you my formulas for curling fluid and care of the hands.

YSAYE AT LENGTH PLAYS

Violinists who took part with Ysaye in his recital said that yesterday was too hot for the all purposes of good playing. Other violinists who sat with the audience in the Grand opera-house said so: Ysaye, himself, half-way through his bill, said so, seeking to make clear why all was not expectedly well with his performance. It seems fair to regard the unanimity of professional opinion as explanatory; and it is certain that the distinguished Belgian could easily have done worse than arrange a third postponement.

For in the best of his playing, parts of which were lovely, he did nothing to describe for those who were hearing him for the first time his eminence among modern violinists. Of the virility, fervor, and brilliancy that combined to make him the lion of his guild he gave scarcely a suggestion. His bowing was wabbly; his intonation, never listed among Ysaye's assets, was maddening; his tone, even when true, was negative, fiddle-y, lifeless.

They were so here and there, that is with what the alienists call lucid intervals; and in none of these was much of the Ysaye of memory. The happiest was at the end of his bill, in a gay, rakish waltz, made over by Loeffler from Chabrier, and a polonaise by Wieniawski: in these, he put playing worth high praise even at the end of a Chicago season which has been notable for the achievements of the violinists.

Earlier, Ysaye had achieved an interesting revival of Bach's lovely concerto for two violins and a string accompaniment; and he and Leon Sametini, who played the second violin, joined in a delectable performance of the largo. Ysaye's tone here was exquisite and real. Mr. Sametini's part was fine and literate throughout the concerto; and the nine players in the accompaniment came through amazingly well in the circumstance of hurried preparation. Isaac Van Grove's accompaniments in the other items were admirable for a number of reasons: one was that he nicely adapted himself to the hostile conditions of the day.

John McCormack's audience on Thursday night of next week will be of 9,000 persons if the Knights of Columbus sell all the seats in the Coliseum. The number is something more than twice the capacity of the Auditorium in the device for seating his or Galli-Curci's crowd for recital.

F. D.

NEWS OF THE THEATERS

"A Pair of Petticoats," by Cyril Harcourt, author of "A Pair of Silk Stockings," will come to the Studebaker next Sunday evening for a summer engagement. The author is in the cast, which includes Norman Trevor, Laura Hope Crews, Maude Hanaford, George Giddens, Leonard Mudie, and others. The scene of the play is London at the present time.

"Odds and Ends" will be transferred from the Studebaker to the Garrick next Sunday night, succeeding "Getting Together," which will proceed to other parts.

Messrs. Cohan and Harris announce the rehearsals of a new play named "David's Adventure," by A. E. Thomas.

MEETINGS

Events Scheduled in Chicago Today and Tonight.

Hotel La Salle, east room, 1 p. m.—Council of Jewish Women, luncheon.
Hotel La Salle, parlor A, 1 to 4 p. m.—Illinois Colony club.
Hotel La Salle, Louis XVI. room, 12:30 p. m.—Red Cross luncheon.
Faulkner school, 1376 East Forty-eighth street, 3 p. m.—Parents' league of the south side.
Central Y. M. C. A., 19 South La Salle street, 6 p. m.—Dinner of the Y. M. C. A. Central department.
1735 Monadnock building, 7:30 p. m.—Western Society of Engineers.

Bright Sayings of the Children

Mary has two grandmothers, and for Christmas the little miss received two sleds. One grandmother said, "I'll take my gift back and get you something else." But she failed to keep her promise to the child and when birthday time came this grandmother gave the little maid a pair of gloves, which were far too large for her. Grandmother said, "I'll take these back and get a smaller pair," whereupon the little girl said, "No, you don't; nothing goes back this time." Mary wears the gloves in spite of the fact that they are many sizes too large for her.

Miss T.

Billy was fond of playing doctor. Grandma, next door, was his favorite patient. Billy's father, a physician, had given him a small medicine case. One morning the telephone rang. Billy said, "That's for me. Grandma is sick." Later we saw him trying to pin a paper on the screen door. When he came home we asked him what was on the paper. He said, "Small pox. Keep in." We told him it should be "Smallpox. Keep out." He replied, "No, I want grandma to keep in. The people can go in, then I will have more patients."

B. G.

Mary was trying to distinguish between an officer and a private. Her father told her that an officer wore leather leggings. Soon Lieut. S. came into the hotel and she said: "Mommie, Lieut. S. is an officer because he has leather legs."

M. R. H.

My twin sisters were asked to come out in the parlor one evening when mother was entertaining the woman's club. Little Edna went to the mirror to fix up, but little Eleanore decided she didn't look nice enough, so she said: "O, you go in alone, Edna, and tell them I look just like you."

D. M. B.

"The Tribune" will pay $1 in thrift stamps for each childish saying printed. The story told must never have been printed in any magazine or paper. It is not possible to acknowledge or return unavailable contributions. Please write on one side of the paper. Address bright sayings to Aunty Sue, "Tribune" Chicago.

AMUSEMENTS

To the Workers of the Red Cross!

You have labored for one week, or two, or three.
You have sacrificed time, duties, money.
You have succeeded.
In your heart is the glow of well doing.
You collected much money,
Assisting you were fifty thousand others.

DAVID WARK GRIFFITH

Also Worked for the Red Cross

He calls it "The Haloed Crimson Cross."
He worked alone.
He labored for eighteen months.
He spent $500,000 of his private fortune.
His services were "conscripted" by the British and French governments,
Because he is the supreme dramatic genius of the age.
Nations needed him as Chicago needed you.
Where you collected money, he collected impressions and pictures.

He Combined Them in

"Hearts of the World"

Now at the Olympic Theatre

Very great men say very wonderful things in praise of his patriotic work.

? Don't You Think You Ought to See It Now That You Have Time ?

AMUSEMENTS

MUSIC FESTIVAL
N. W. UNIVERSITY GYMNASIUM (Evanston)
THIS MONDAY AT 8:15, Elgar's beautiful choral work, "Caractacus." Soloists: Sundelius, Althouse, Middleton, Thatcher; festival chorus of 600, Minneapolis Orchestra, Lutkin, Conductor. Tickets 50c to $2.
THIS TUESDAY AT 8:15, Artists' night. Soloist: LUCIEN MURATORE, tenor; Minneapolis Orchestra, Oberhoffer, Conductor. Tickets $1 to $3.
NEXT THURSDAY AT 8:15, first performance David Stanley Smith's "Rhapsody of St. Bernard." Soloists: Sparks, Vanderveer, Miller, Werrenrath; festival chorus of 600; young ladies chorus of 300; a cappella choir; Minneapolis Orchestra, Lutkin and Oberhoffer, Conductors. Tickets 50c to $2.
NEXT SATURDAY AT 2:15, Children's concert. Soloists: Emilio Gogorza, baritone; Yelena, Indian mezzo-soprano; children's chorus of 1,500; Minneapolis Orchestra, Oberhoffer and McConathy, Conductors. Tickets 50c to $2.50.
NEXT SATURDAY AT 8:15, Operatic night. Soloist: AMELITA GALLI-CURCI, world's greatest soprano. Festival chorus of 600; Minneapolis Orchestra, Oberhoffer and Lutkin, Conductors. Tickets $1 to $3.
Box offices: Cable Piano Co., Chicago; Mason & Smarts (Evanston), N. W. "L" Station, 3 blocks from Gymnasium Bldg.

PALACE EVERY NIGHT 50c TO $2.00
NEW YORK WINTER GARDEN'S FUN AND MUSIC SPECTACLE
"DOING OUR BIT"
With FRANK TINNEY
JAS. J. CORBETT—HENRY LEWIS—150 Others
WONDROUS BEAUTY CHORUS
Mats. Wed., Fri., Sat., 50c to $1.50
Special—Pop. Mat. Decoration Day, Thursday

STUDEBAKER
THE TALK OF THE TOWN
Jack Norworth's Chummy Musical Revue
ODDS AND ENDS
Harry Watson, Jr. of 1917 Jack Norworth
Brilliant Cast. Superb Beauty Chorus
Pop. Mats. Wed. Thurs. (Decoration Day) and Sun., $1.00. Reg. Mat. Sat.

GEO. M. COHAN'S GRAND | Matinee Wednesday
The Greatest Musical Show on Earth
THE GEO. M.
COHAN REVUE
A Musical Conglomeration in Two Acts
WITH NORA BAYES & 125 OTHERS
"Distinguished by intelligence and good manners."—Charles Collins in Post.

POWERS' Last 9 Times. $1.00 Mat. Wed. & Decoration Day
Every night, 8:20. Mats. Wed. and Sat., 2:20
Klaw & Erlanger's Farcial Comedy Hit
SICK-A-BED
"Funny. Witty—Acted by Experts."—Journal
SUMMER PRICES—Entire Main Floor, $1.50
"Another Boomerang Hit."—Daily News.

WOODS THEATRE AT RUSH STREET
SAM BERNARD and LOUIS MANN in
"FRIENDLY ENEMIES"
Mats. Wed. and Sat. at 2:15 Sharp.
Xtra Decoration Day Mat. Thursday.

LA SALLE—Last Week
OF THE SEASON'S BIGGEST COMEDY HIT
LEAVE IT TO JANE
MATINEE THURSDAY | EVGS. at 8:20 REG. MAT. SAT.

GARRICK | "You've Got to Go In or Go Under." See
BLANCHE BATES —IN— HOLBROOK BLINN
GETTING TOGETHER
With PERCIVAL KNIGHT
LIEUT. GITZ RICE AND 100 OTHERS

OLYMPIC TWICE DAILY at 2:05 and 8:05
D. W. GRIFFITH'S SUPREME TRIUMPH
Hearts OF THE World
A LOVE STORY OF THE WAR TAKEN ON THE FIGHTING LINES OF NORTHERN FRANCE.
NIGHTS AND SAT. MATS., 25c TO $1.50.
OTHER MATS., 25c TO $1.00.
PHONE RESERVATIONS TAKEN.

ORCHESTRA HALL TWICE DAILY, 2:15
FOLLOWING THE FLAG TO FRANCE
Auspices of the U. S. Government and Illinois State Council of Defense.
Pershing's Crusaders
Symphony Orchestra
PRICES: 25c, 50c MATS., EVES. NO WAR TAX
U. S. Official WAR FILMS

RIVERVIEW
M. De Nesle's $50,000 Parisian Musical Novelty
ONE BIG HIT! Follow Me, Girls! AND GRAND BOUQUET BALLET OF 50
FREE TO ALL

JONES, LINICK & SCHAEFER'S
RIALTO | STATE ST. Between Jackson & Van Buren
CONTINUOUS VAUDEVILLE
11 A. M. TO 11 P. M. COME ANY TIME
BACHELOR REVERIE
MIRTH, MELODY, FUN AND FROLIC
BEATRICE McKENNIE CO. | OTHER BIG STARS
ROBERT O'CONNOR CO.
HARRY ROSE
DAYS, 15c and 25c. NIGHTS, 25c and 50c

MAJESTIC | SUPREME VAUDEVILLE
Cecil Lean also Cleo Mayfield
BURNS & FRABITO
HARRY & EMMA HEARDCK
RUBY NORTON & SAMMY LEE
Lee Beam Lucy Gillette LaVan & Cox
BERT KALMAR & JESSIE BROWN
NIGHTS 15-25-50c-$1 | MATS. 15-25-50c DAILY, SAT. & SUN. | Tel. Cen. 6400

CORT | LAST WEEK $1.00 MAT. WED.
William Collier
IN THE GREATEST OF ALL FARCES
"NOTHING BUT THE TRUTH"
Starting Sunday, June 2—Marie Cahill Just Across the Corner

JONES, LINICK & SCHAEFER'S
McVICKER'S CONTINUOUS VAUDEVILLE
11 A. M. TO 11 P. M. COME ANY TIME
KITTY FRANCIS CO. | OTHER BIG STARS
GRANT GARDNER
DUNBAR & TURNER
Days, 10c, 15c, 25c. Nights, 15c, 25c, 50c.

CUBS vs. NEW YORK
—BASEBALL TODAY—
WEEGHMAN PARK
North Clark and Addison Streets
GAME STARTS AT 2 P. M.
Reserved Seats at A. G. Spalding & Bros., 211 S. State St. Tel. Harrison 6262

PRINCESS—EVERY NITE
"OVER THERE"
Mat. Decoration Day. Best Seats $1.50.

JONES, LINICK & SCHAEFER'S
COLONIAL Starting TODAY
TWICE DAILY 2:30 - 8:30
WILLIAM FOX Presents
THEDA BARA
FORBIDDEN BUT NOW ON VIEW.
In the STUPENDOUS SUPER-VAMPIRE PHOTO SPECTACLE
CLEOPATRA
1,000 MARVELOUS SCENES.
30,000 PEOPLE IN THE CAST.
The Woman Who Changed World History—She Typifies a Million Women of To-day.
Six Months at Lyric Theatre New York City
See the Passions and Pageants of Egypt's Vampire Queen
All Seats Reserved—Mats. 25-50—Nights 25 to $1

Society and Entertainments

School to Teach Women to Cook Up Victory for the U. S.

BY CINDERELLA.

Mrs. Charles A. Munroe deserves much credit for getting up the new food demonstration and conservation rooms at 28 and 30 South Wabash avenue. It was she who has had the burning idea for a long time that there must be a place of learning for housewives.

If women are to fight for their country in the kitchen they must be taught to fight and given the benefit of all the science and erudition there is.

Mrs. Munroe, who is the daughter of Frank Logan, is young and handsome, and with small children, so her ability as an organizer is all the more unusual. For women do not turn serious as a rule so young, do they?

At the Blackstone meeting on Saturday morning Mrs. Munroe was exceedingly lucky in getting for the movement a gracious honorary chairman in Mrs. Cyrus H. McCormick, and coadjutors in Mrs. Joseph T. Bowen and Mrs. Tracy Drake.

Every prominent housewife in town seemed to be there, many spinsters, and speeches there were, too, a-plenty. Mrs. Bowen spoke with fire and inspiration, stirring the heart as always, after which Mr. Wheeler, Illinois food administrator, addressed the meeting soothingly in a soft voice on the beatitudes of conservation. During this one's brain reeled with visions of millions and billions of pounds of snowy flour and sugar whirling and swirling round and round for our men and our allies. For the rest, Mr. Wheeler pictured his job as an unromantic one, concerned mostly with recalcitrant sugar and flour merchants.

Charles Garfield King, recently returned from six months of active Red Cross service in France, also spoke.

Mr. King spoke of the great necessity of economy in this country, of saving.

"Look at the British," he said, "they have cut down to the bone on everything."

He emphasized the need of food for our troops, the need also of time to make a fighting man. The average good, kind, jolly American can't stick a bayonet into a fellow being without months of preparation, and not then on an empty stomach. This is a mechanical war, said Mr. King, and a big gun doesn't care who it hits.

It was a good speech and one wanted to hear more, but Mr. Drake had yet to speak on the utter elimination of wheat and sugar from our lives. A very fine exhibition was on hand of cakes, sweets, and muffins made without these things and also some very underfed wax flowers spun to replace the famous Blackstone sugar flowers and baskets. But even wax flowers are not a necessity in the last analysis, are they, for there is always Old Glory for a centerpiece to help us tighten our belts. Some of the women expected to go home full of new ideas and recipes on the food question, and were slightly disappointed, but these will have to seek the new bureau. At the meeting were Mrs. J. J. Borland, Mrs. George Pullman, Mrs. Watson Blair, Mrs. Alexander Smith, Mrs. Peabody, Mrs. J. B. Waller, and many more.

* *

WEDDINGS

The wedding of Miss Hazel Mae Robbins, daughter of Mrs. Mary E. Robbins, of 720 Simpson street, Evanston, and Sergt. Maurice James, son of Prof. and Mrs. James E. James of Evanston, took place Saturday evening at St. Luke's Episcopal church, Evanston. Sergt. James will be stationed at Fort Sheridan.

Announcement is made by Mr. and Mrs. E. Grant Reed of 5846 Kenmore avenue of the marriage of their daughter, Dorothy Clair, to Harry S. Canfield.

Mr. and Mrs. James W. McKenna of 6506 South Green street announce the marriage of their daughter, Mae B. to Joseph E. Maroney.

Miss Rosalind Posey, daughter of Mrs. Lloyd Posey of New Orleans, was married last Tuesday to Lieut. Edmund Pinoofs, son of Mr. and Mrs. Maurice Pincoffs of Lake Forest. The wedding took place at Houston, Tex. Lieut. and Mrs. Pincoffs left for San Diego, Cal., where the former is stationed at Rockwell aviation camp.

The marriage of Miss Rae Ravis, daughter of Mrs. Anna Ravis of Englewood, to Oscar A. Rubenstein will take place next Sunday afternoon at 4:30 o'clock.

The wedding of Miss Marie Cavanaugh and Paul Finley will take place on June 15. Wednesday evening Miss Aileen Fitzgerald of 1101 Loyola avenue will entertain at a bridge party for Miss Cavanaugh.

* *

CLUB NOTES

Mrs. Charles Hubbard will discuss the work of the Woman's Land Army of America at the luncheon of the Woman's City club to be given today in the rooms of the College club in the Stevens building. Protective work for girls at cantonment cities will be the subject of a talk by Miss Jessie L. Binford, supervisor of the central district of the Fosdick commission. Mrs. Joseph T. Bowen will preside.

A benefit card party will be given by the Lambda Tau Delta sorority at the Edgewater Beach hotel, Colonial room, Saturday afternoon. The proceeds will be used by the sorority to carry on its charitable work.

* *

Girl to Work on Farm.

Miss Irma Blaine, junior in the School of Oratory of Northwestern university, left yesterday, the first volunteer to do farm work on the Rock River farm, owned by Mrs. Medill McCormick, at Byron. Mrs. McCormick asked for university girls who would volunteer to assist with the light work on her farm.

On June 2nd and 3rd, from 2 P. M. until 10 P. M., a

BAZAAR

will be given for the benefit of the

Socrates Greek School

at 742 Sibley St., Cor. Polk St.

Greek women have donated hand embroidered pieces which will be on sale at reasonable prices.

Mrs. Mark Neil
PHOTO by MOFFETT

The wedding of Miss Winifred Lowry, daughter of Mr. and Mrs. F. C. Lowry of River Forest, and Mark Neil, son of Judge and Mrs. Henry Neil of Oak Park, took place last Monday afternoon. Mr. and Mrs. Neil left on Tuesday for the south, where Mr. Neil will be engaged in work for the government.

Junior League Will Welcome New President

Tonight at 8 o'clock the officers and directors of the Junior league will meet at the residence of the secretary, Miss Margaret Pullman of 199 Lake Shore drive, to welcome the new president, Miss Katharine Pierce. Miss Pierce has been in California spending the winter and only returned to Chicago last Saturday.

This afternoon at 3:30 o'clock Mrs. Frank Ayscough of Shanghai, China, will give an illustrated lecture on "Chinese Art" at the residence of Mrs. Arthur Meeker at 3030 Lake Shore drive. Mrs. Ayscough, who is exhibiting old and modern Chinese paintings in the galleries of the Arts club, has lived for twenty years in China and has made a study of the art of that country. The lecture this afternoon will be for the benefit of the Red Cross. Tickets may be obtained from Mrs. James B. Waller or from Miss Adela Barrett.

Tonight the patrons of music will wend their way northward to Evanston to attend the opening of the music festival in the Northwestern university gymnasium building. The boxes for tonight, tomorrow night, Thursday, and Saturday nights have been taken by Edward Hines, James A. Patten, Louis B. Kuppenheimer, I. K. Friedman, W. F. Childs, the Rev. Robert Holmes, Miss Cornelia G. Lunt, William Francis, Thomas I. Stacey, Harold Swift, Mrs. Daniel H. Burnham, William L. Brown, Parke E. Simmons, James Simpson, John C. Shaffer, Chanceller L. Jenks, Mrs. J. W. Kepler, Harrison B. Riley, Frank S. Cunningham, Edwin S. Mills, T. W. Robinson, T. C. Keller, William D. Allen, Arthur Underwood, Lee Koratz, F. W. Harnwell, Frederick A. Yard, Conrad H. Poppenheimer, Julian S. Mason, Joseph F. Ward, W. A. Illsley, F. J. Scheidenhelm, E. J. Buffington, John H. Hardin, Charles Ringling, John E. Wilder, Mrs. John C. Spry, Rollin A. Keyes, Mrs. Harold F. McCormick, Charles G. Dawes, F. G. Blessing, Mrs. W. A. Gardner, Irwin Rew, A. F. Banks, Sanger Brown, Oliver T. Wilson, Dr. M. C. Bragdon, Peter C. Lutkin, Arthur B. Jones, William A. Dyche, F. A. Hardy, Harry P. Pearsons, M. H. Wilson, Prof. N. Dwight Harris, Mrs. John N. Dole, Frank H. Armstrong, G. W. Pitts, Alfred H. Gross, Lancing B. Warner, Mrs. H. H. C. Miller, Mrs. Henry Date, and Mrs. Henry M. Sargent.

ENGAGEMENTS.

Mr. and Mrs. E. L. Heizer of Kokomo, Ind., announce the engagement of their daughter, Edith, to Herald B. Fites, son of Mr. and Mrs. J. W. Fites of South Bend, Ind. Both the young people are attending the University of Illinois. Miss Heizer is a member of Gamma Phi Beta society.

Announcement is made by Mr. and Mrs. Julius Braun of 1917 Bradley place of the engagement of their daughter, Elsie, to Arthur Leuthardt, son of Mr. and Mrs. Charles Leuthardt of 1459 Berteau avenue.

The Infant Welfare society, Edgewater Junior branch, is in charge of this evening's performance of "Sick-a-Bed," which is being played at Powers' theater. Mrs. Clarence T. Seipp of 2340 Lincoln Park west is president of this branch, which maintains the Allport station of the Infant Welfare society.

Miss Isabella Holt, daughter of Mr. and Mrs. Charles S. Holt of Lake Forest, is spending about ten days in New York City.

Mrs. John Gibbons Miller, who has been in Washington and New York for the last few months, will return to Chicago within a few days.

Miss Gladys High, daughter of Mr. and Mrs. George Henry High of 1242 Lake Shore drive, spent the week end with her sister, Mrs. Joseph T. Bowen Jr., in Lake Forest.

ARMSTRONG DIES; NOTED FOR ART AND DIPLOMACY

New York, May 26.—[Special.]—Maitland Armstrong, one of the best known of the older generation of American artists, died here today, in his eighty-third year. One of the men whose ideas gave the city the Metropolitan Museum of Art, a pioneer member of the Century club, a contemporary of John La Farge and Stanford White, Mr. Armstrong was widely known for his work in and encouragement of stained glass.

Acquaintances he formed while in Paris caused him to become interested in diplomacy, and when he returned to this country he found that friends had secured him the consul generalship at Rome.

Mr. Armstrong returned to America, and, organizing our first art exhibit for the Paris exposition in 1876, was appointed director of the American department at the exposition. For this he was made a chevalier of the Legion of Honor. In 1893 he was one of the first to support the idea which later developed into the world's fair at Chicago.

In addition to being a life fellow of the Metropolitan, Mr. Armstrong was an associate member of the National Academy of Design, National Society of Mural Painters, Architectural league of New York, and a trustee of the New York blind asylum and the New York Sociological library.

DEATH NOTICES.

AMBLER—Mrs. Electa H. Ambler, May 24, at the residence of her niece, Mrs. J. Wilmot, Wauwatosa, Wis., aged 85, wife of the late J. C. Ambler of Chicago. Funeral private.

BAKER—Herbert Baker, aged 44, May 26, husband of Jessie Baker. Rochester, N. Y., papers please copy. Funeral notice later.

BRIGGS—Silas W. Briggs, husband Cecelia L. and father of Grace S. Briggs, aged 79 years, of Glen Ellyn. Funeral at Presbyterian church, Homewood, Ill., 1 o'clock Tuesday, May 28. Illinois Central train leaves 12th-st. 11:30 a. m.

BUNDSCHUH—Elijah M. Bundschuh, suddenly, aged 21, beloved son of John Bundschuh. Funeral Monday, May 27, 1918, at 8:30 a. m., from his late residence, 254 W. 47th-st., to St. George's church, where requiem high mass will be celebrated, by trains from 47th-st. depot to St. Mary's cemetery. Member of Columbia lodge No. 479, B. of R. T.; Harbor City lodge No. 300, B. of L. F. & E., and also E. E. D. Hungarian Sick Benefit society, Chicago, Ill.

CERNY—Antonia Cerny, May 24, beloved wife of Frank Cerny, fond sister of Francis Krabec and Frank Jusky. Funeral Tuesday, May 28, 1 p. m., from late residence, 1538 N. Kedvale-av.

CISAR—Frank Cisar. Members of Pleiades lodge, No. 478, A. F. & A. M., will meet at their hall Tuesday, May 28, 1918, at 1 p. m., sharp.
FRANKLIN P. HART, Master.
GEO. McKENZIE, Secretary.

COOK—Lena M. Cook, May 25, 1918, dearly beloved wife of August, fond mother of Querin, Henry, and grandmother of Querin Hughes and daughter of Hannah M. Miller, at her residence, 2225 W. Chicago-av. Funeral Tuesday, May 28, at 9 a. m., to St. Aloysius church, where solemn requiem high mass will be celebrated. By autos to St. Boniface cemetery.

CORBLEY—James Corbley, husband of the late Alice Corbley, father of Mrs. Catherine Diamond, Mrs. Margaret Crowley, Mrs. R. J. Peck, Mrs. Harry Sheeler, and Patrick Corbley. Funeral Tuesday, 9 a. m., from home of his daughter, Mrs. R. J. Peck, 4208 Park-av., to St. Mel's church, where requiem high mass will be celebrated. By autos to Mount Carmel.

DAN—Mrs. I. Dan, beloved wife of Mr. I. Dan, beloved mother of Lewis, Benjamin, Hannah, and Charles. Funeral Monday at 12 m., from late residence, 5141 Prairie-av. No flowers. Autos to Oakwoods.

DAWNEY—Harriet C. Dawney, May 26, beloved wife of Scott H. Dawney, house 7046 Eberhardt. Funeral Tuesday, May 28, 2 p. m. from late residence. Interment Mount Hope. For information phone Stewart 77.

HIRSH—Nathan Hirsh, the husband of Hannah Hirsh, the father of Moses, Max, Lena Adler, and Beckie Berlinger. Services at chapel, 2116 W. Division, Monday at 2 o'clock. Waldheim cemetery.

JACOBS—Mrs. Theresa Jacobs, wife of Theo. Jacobs, daughter of Mrs. J. Sperling, and sister of Leo, Nate, and Samuel Schmerl, and Mrs. Sadie Brown, May 25, midnight, Washington, D. C. New York and St. Louis papers please copy.

JORDAN—John I. Jordan, May 25, beloved son of Daniel and Mary Jordan, nee Maher, brother of Helen, Mary, Joanna, Thomas, and Daniel Jordan. Funeral Tuesday, May 28, at 9 a. m. from his late residence, 3044 Archer-av., to St. Bridget's church, where high mass will be celebrated; autos to Calvary.

LEY—Dorothy Eileen Ley, infant daughter of Hubert F. and Catherine [nee McSweeney]. Funeral at 2 p. m., Monday, from 4219 N. Robey-st.; at Mount Carmel.

MARX—Henry Marx, son of the late Fanny Marx, brother of Mrs. H. B. Cirkle. Funeral services Monday, May 27, at 2 p. m., from chapel, 235 E. 35th-st., near Grand-blvd. Burial at Rosehill.

McNAMEE—Frances Rita McNamee, beloved daughter of George J. and Eileen, sister of George Jr. Funeral from late residence, 4224 N. Sawyer-av., Tuesday, May 28, 1918, 3 p. m. Interment Calvary.

MERSHON—Carrie W. Mershon, on Saturday, May 25, 1918, aged 75 years, widow of late Cornelius M. Mershon and mother of Florence B. Mershon, Mrs. J. S. Jackson, Mrs. A. S. Allen, Walter R. Mershon. Funeral Tuesday, May 28, at 2 p. m., from residence of Mrs. W. B. Pearce, 228 S. Oak Park-av., Oak Park. Burial Forest Home, private. Newton, Ia., and Oak Park papers please copy.

MESSMER—Otto P. Messmer, dearly beloved husband of Carrie Messmer, nee Hering, fond father of Robert, Flora, Freddie, Marie, Frankie, Eddie, and Dorothy, brother of William, Frank, and Fred. Member of Apollo council, No. 137, R. L., and Pressmen's union, No. 3. Funeral Tuesday, May 28, from late residence, 2833 W. Van Buren-st., 9:30 a. m., to Our Lady of Sorrows church. By autos to Mount Olivet. Information call Austin 1238. Burlington, Ia., and Omaha, Neb., papers please copy.

O'MALLEY—Mary A. O'Malley, at residence, 646 Wellington-av., beloved daughter of Mary and the late Thomas F., sister of Mrs. D. J. Ghiselli, Mrs. Louis Cox, Mrs. John Cosgrove Jr., George F., Joseph, and John. Funeral Tuesday, May 28, 9:30 a. m., to Mount Carmel church, where high mass will be celebrated; autos to Calvary.

PEASE—Mollie Pease, at Omaha, beloved wife of A. W. Pease, mother of Raymond, daughter of Mrs. Mary Flood, sister of James, Andrew, and Thomas. Funeral Tuesday, 9:30 a. m., from chapel, 1158 N. Clark-st., to Holy Name cathedral, where high mass will be celebrated; autos to Calvary. Member of St. Ita's branch, L. C. B. A. No. 953.

POWELL—John M. Powell, dearly beloved husband of Margaret Powell [nee Byrnes], father of William, Alice, Charles, Mrs. Catherine Schrey, and Mrs. William Hughes. Funeral from his late residence, 4704 Artesian-av., Tuesday, May 28, to Queen of Angels church at 9 a. m., where requiem high mass will be celebrated; thence by autos to Mount Carmel.

ROSS—Donald, beloved husband of Janet, father of Mrs. C. F. Roland, Donald Ross, and Mrs. Edward Essig. Funeral from late residence, 6751 S. Carpenter-st., Tuesday, May 28, at 2 p. m. Autos to Oak Ridge. Member of Markesan Lodge No. 59 of Markesan, Wis., Chicago District Council, U. B. of C. and J. of A. Masonic services will be in charge of Dearborn Lodge No. 310, A. F. & A. M.

SHOENEMAN—Eleanore Shoeneman, widow of the late Benjamin Shoeneman, May 22, suddenly, in Los Angeles, Cal. Funeral Tuesday, 9:30 a. m., from chapel, 356 E. 35th-st., to Rosehill.

SHUMWAY — Mary Raymond Shumway, daughter of Phillip R. and Harriet Shumway, Saturday morning, May 25, at her home, 1605 Hinman-av., Evanston. Burial services at Rosehill chapel Monday morning, May 27, at 11 o'clock. Please do not send flowers

STREET—William D. C. Street. Funeral services at St. Chrysostom's church, Thursday, at 2 o'clock. Burial private.

SULLIVAN—James Sullivan, beloved husband of Julia Doody Sullivan, father of Mrs. John Monahan, Daniel J., John J., Mrs. Edwin Belay, Lawrence J. A., and Lulu A. Sullivan, brother of Mrs. M. Tracey, Mrs. Elliott, and the late Michael Sullivan. Funeral Wednesday, 9 a. m., from his late residence, 2238 N. Kostner-av., to St. Genevieve's church for high mass; autos to Mount Carmel.

SWISK—Ralph Swisk, beloved husband of Stella Landauer Swisk and father of Ronald F. Brunswick and Stanley Swisk. Funeral from chapel, 356 E. 35th-st., Monday, May 27, at 9 o'clock a. m. Burial at Rosehill.

THEXTON—Edward Thexton, May 25, at his residence, 2043 N. Halsted-st., aged 59 years, beloved husband of Barbara Thexton, nee Schmidt. Funeral May 28 at 2:30 p. m. from chapel, 1723 Larrabee-st.

TIERNEY—Rosalie M. Tierney, beloved daughter of Mr. and Mrs. Patrick H. Tierney, at residence, 3403 Calumet-av. Funeral notice later.

WHITWORTH—John Whitworth, suddenly, May 24, brother-in-law of Albert Grosvenor. Funeral from Rosehill chapel Monday at 2 p. m. Wolverhampton, Eng., papers please copy.

WOODS—Officer Michael Woods, beloved husband of Margaret, nee Hogan, fond brother of Sergt. Patrick, Thomas, and Mrs. John Dineen of Springfield, Ill., native of Gnenbrohan, County Limerick, Ireland. Funeral Tuesday, May 28, at 9:30 a. m., from his late residence, 649 E. 90th-st., to St. Joachim church, where solemn high mass will be celebrated. Autos to Calvary. Member of Policemen's Benevolent association and division No. 14, A. O. H., and Holy Name Society of St. Joachim's church. Take Cottage Grove car No. 4.

YOUNG—William M. Young, May 23, 1918, beloved husband of Jessie J., nee McKay, fond father of Mrs. Winnie Lewis and Ray Young. Funeral from late residence, 7437 Champlain-av., May 27, at 1 p. m., to Oak Hill cemetery, Hammond, Ind., by autos.

CEMETERIES.

ROSEHILL MAUSOLEUM AFFORDS A final resting place in a tomb of granite and marble above ground, single or family compartments available at moderate prices.
ROSEHILL CEMETERY COMPANY.
Telephone Randolph 5340. Edgewater 714.

OAKWOODS CREMATORY — OAKWOODS Cemetery, East 67th-st. and Greenwood-av. Charge for cremation, $30. All lots sold with perpetual care. Phone Hyde Park 61.

GLEN OAK CEMETERY, 12TH-ST. BLVD.—Single graves with perpetual care, $12.00. 111 W. Washington. Franklin 3811.

FOR SALE—HALF OF GRACELAND CEMETERY lot, for 6 graves. Phone Rog. Pk 828.

FOR SALE—LOT AT FOREST HOME; BEST location. Ph. Albany 6125.

UNDERTAKERS.

CUNNINGHAM,
Where Your Desire Governs the Price.
6237 Normal-blvd. Went. 456

FREE—Most beautiful chapel in America, including screened organ and organist.

POSTLEWAIT — GOLDEN RULE PRICES and Golden Rule service; 37 years at one location. 1867 Ogden-av. Phone West 250.

MONUMENTS.

BIG STOCK OF BEAUTIFUL MEMORIALS on display at our Wholesale House, 2040 Madison-st. Free catalogue. Ryan Granite Co. Seeley 408.

CHAS. G. BLAKE & CO., RELIABLE MONUMENTS and Mausoleums. 108 S. La Salle-st.

FLORISTS.

TAKE ELEVATOR TO 2D FLOOR; SAVE half on funeral flowers by paying cash; sprays, $1.65 and up; wreaths, $2.25 and up.
OHIO FLORAL CO.,
Ohio Bldg., 509 S. Wabash-av.

FLORAL OFFERINGS
A. LANGE, Florist
25 East Madison St.
Telephone Central 3777—All Depts.

MOTION PICTURE DIRECTORY

DOWNTOWN

NAZIMOVA
PLAYHOUSE
410 S. MICHIGAN AV.
—NOW—
SCREEN CLASSICS PRESENTS
The Great
NAZIMOVA
IN HER SECOND MAGNIFICENT PRODUCTION (A WORTHY SUCCESSOR TO "REVELATION").
TOYS of FATE
A REAL SENSATION

NAZIMOVA
YOU ARE MINE—BODY AND SOUL
Idyllic Surroundings of Great Beauty Form the Background for Dynamic Events of Dramatic Power and Superb Work of the Great
NAZIMOVA
Continuous 11:30 A. M. to 11:30 P. M.
Admission
MATINEE, 25c
EVENINGS, 25c & 50c

JONES, LINICK & SCHAEFER'S
ORPHEUM 8 A. M. TO 12 P. M.
STATE NEAR MONROE
LAST TIMES TODAY
Nazimova
THE BEAUTIFUL STAR
IN "REVELATION"
COMING TOMORROW
TARZAN OF THE APES

BOSTON
21 N. CLARK ST.
WM. FARNUM
—IN—
"TRUE BLUE"
A Smashing, Fighting Tale of the ROCKY MOUNTAINS
Boston Screen Telegram No. 36

AUDITORIUM
Twice Daily, 2:15-8:15
OVER THE TOP
WITH
SERGT. ARTHUR GUY EMPEY
Orchestra 50c—Balcony 25c—Loges $1.00

BAND BOX MADISON ST. BETWEEN CLARK AND LA SALLE
—ALL WEEK—
CHARLOTTE WALKER "JUST A WOMAN"
Cornelius Orchestra Afternoon and Evening

CASINO
58 W. Madison
TODAY AND TOMORROW
THE CHARMING
Mae Murray
In a Special Universal Production,
"The BRIDE'S AWAKENING"
A Dramatic Feast in Matchless Settings

CASTLE STATE AT MADISON ST.
First Chicago Showing of Emotional
PAULINE FREDERICK
in Her Latest Success
"Resurrection"
From Count Leo Tolstoy's Famous Novel.

JONES, LINICK & SCHAEFER'S
COLONIAL
WILLIAM FOX Presents
THEDA BARA
in the
Super-Vampire Picture
CLEOPATRA
2:30—TWICE DAILY—8:30
Mat. 25c-50c; Nights 25c-$1.00

OLYMPIC TWICE DAILY AT 2:05 and 8:05
D. W. GRIFFITH'S SUPREME TRIUMPH
HEARTS OF THE WORLD
NIGHTS and SATURDAY MAT.—25c to $1.50
OTHER MATINEES, BEST SEATS $1.00

SOUTH SIDE

DE LUXE 63rd and Cottage Grove —Cont. Mat and Eve.—
"OVER THERE" CHAS. RICHMOND and ANNA NILSSON

LEXINGTON 1162 East 63rd St.
AMBASSADOR JAMES W. GERARD'S
"MY FOUR YEARS IN GERMANY"
NOT A WAR PICTURE

DREXEL 858 E. 63rd St., Blk. E. Cot. Gve.—Mat. Daily
Charlotte Walker "JUST A WOMAN"
Pathe Latest Weekly.

HARVARD 63rd and Harvard Matinee and Night
WM. FARNUM "TRUE BLUE"
Latest Pathe Weekly and Good Comedy.
Coming Tomorrow and Wednesday:
"THE UNBELIEVER"

HYDE PARK
53RD AND LAKE PARK
Last Times TODAY
The Unbeliever
Direct from the Auditorium Theatre

VISTA
47th & Cottage Grove—Mat. & Night
MARGUERITE CLARK
Supported by
FREDERICK WARD
"Rich Man, Poor Man"
George Broadhurst's Dramatic Triumph
Tom.—Chas. Ray, "Playing the Game"

KIMBARK 6240 KIMBARK AVENUE
SPECIAL MATINEES, 2:30 and 4:00 P. M.
MARGUERITE CLARK
"RICH MAN, POOR MAN"
CURRENT EVENTS AND A COMEDY

ASCHER BROS
PEERLESS Grand and Oakwood Blvds.
Direct from the Auditorium
THE UNBELIEVER
A Stupendous Dramatic Picturization of the War Novelette
"THE THREE THINGS"

OAKLAND SQUARE Drexel and Oakwood
Mat.—2:30 & 4 P. M.—Eve. 2:45-11 P. M.
MARGUERITE CLARK
"RICH MAN, POOR MAN"
Com. Thurs. and Friday—Ambassador Gerard's "My Four Years in Germany"

COSMOPOLITAN 79th & Halsted Mat. & Eve.
CHARLES RAY in
"PLAYING THE GAME"
Thurs. and Fri.—"The Unbeliever"

KENWOOD 1225 E. 47th St., Bet. Woodlawn & Kimbark
MATINEE 2:30 and 4 P. M.
EVENINGS 6:45 to 11:30 P. M.
CHAS. CHAPLIN "A DOG'S LIFE"
TAYLOR HOLMES, "A Pair of Sixes"
—Coming Thursday and Friday—
"MY FOUR YEARS IN GERMANY"

COLUMBUS Ashland Av. & 63d St. —MAT. and EVE.—
CONSTANCE TALMADGE
"UP THE ROAD WITH SALLY"
—Tomorrow and Wednesday—
"THE UNBELIEVER"

METROPOLITAN Grand Blvd. and 47th St.
Matinee and Evening
MAETERLINCK'S
"THE BLUE BIRD"
Com. Thurs. & Fri.—Ambassador Gerard's "My Four Years in Germany"

FROLIC 55th St. and Ellis Ave. —Matinee and Evening—
CONSTANCE TALMADGE
"UP THE ROAD WITH SALLY"
Com. Thurs. & Fri.—Ambassador Gerard's "My Four Years in Germany"

WOODLAWN
853-855 E. 63RD ST.—MAT. DAILY
MARY MILES MINTER
—IN—
"Social Briars"
Built on the story of how a beautiful girl found fame in a city—and love in a sleepy village.

HARPER
53RD AND HARPER AVENUE
"House of Quality" — Matinee Daily
MARGUERITE CLARK
"Rich Man, Poor Man"
Also Harold Lloyd Comedy
"TWO GUN GUSSIE"

JACKSON PARK
67th St. and Stony Island Ave.
CONTINUOUS 2 TO 11 P. M.
MARGUERITE CLARK
"Rich Man, Poor Man"
Coming Tomorrow and Tuesday:
Ambassador Gerard's
"MY FOUR YEARS IN GERMANY"

20TH CENTURY
Prairie Ave., Near 47th St.
Marguerite Clark
in "RICH MAN, POOR MAN"
Tomorrow—WALLACE REID in
"THE HOUSE OF SILENCE"

LUBLINER & TRINZ
MICHIGAN Garfield & Michigan Cont. 2 to 11 P. M.
MARGUERITE CLARK
"Rich Man, Poor Man"
Coming Thursday and Friday:
Ambassador Gerard's
"MY FOUR YEARS IN GERMANY"

JEFFERSON 1523 EAST 55TH ST.
—DON'T MISS THIS PICTURE—
ELSIE FERGUSON
"THE LIE"
—NO CHILDREN ADMITTED—

VERNON 61ST ST. and VERNON
ELSIE FERGUSON—"The Lie"
NO CHILDREN ADMITTED

SHAKESPEARE 43RD and ELLIS AV. ADULTS ONLY
MARY GARDEN—"The Splendid Sinner"

PRESIDENT 345 E. GARFIELD BLVD.
Geraldine Farrar—"The Woman God Forgot"

NORTH SIDE

DE LUXE Wilson and Clifton Aves. Mats. 3:00 and 4:15
MARY PICKFORD
in "M'LISS"

REGENT 6746 Sheridan Rd., nr. Loyola "L" Station—7 to 11 P. M.
MILDRED HARRIS "The Doctor and the Woman"
A LOUIS WEBER PRODUCTION.

LAKE SHORE Broadway at Belmont —7 to 11 P. M.—
ALICE JOYCE "THE BUSINESS OF LIFE"

ACME 5241 N. CLARK STREET
SARAH BERNHARDT "Mothers of France"

THE BUGG Lincoln Ave., Robey St.
MARY PICKFORD in "M'LISS"

LUBLINER & TRINZ
VITAGRAPH
Lincoln nr. Belmont—Cont. 1 to 11 P. M.
MARY PICKFORD
in "M'LISS"
Com. Wed. & Thurs.—"The Unbeliever"

HOWARD
SEAVER ZAHLER
N. W. "L" STA. at HOWARD ST.
Mat. 1:45 to 5; Eve. 6:45 to 11:45 P. M.
GLADYS LESLIE
"THE LITTLE RUNAWAY"
Universal Weekly—Keystone Comic—2 Parts.
(Soloists—Concert Orchestra)

LUBLINER & TRINZ
BIOGRAPH
2433 Lincoln Ave.—1:30 to 11 P. M.
Direct from the Auditorium
"THE UNBELIEVER"
A Stupendous Dramatic Picture. Not a War Picture.

KEYSTONE 3912 SHERIDAN ROAD
ADMISSION, 15c; CHILDREN, 10c.
WM. S. HART—"The Tiger Man"
PATHE WEEKLY AND LOYD COMEDY

ASCHER BROS
LANE COURT Center & Lane Ct. —Mat. and Eve.—
GLORIA SWANSON
"HER DECISION"
Adults Only.
Also 2-Reel Keystone Comedy.

ADELPHI 7070 N. CLARK ST. —2:30 & 4-6:45 to 11—
TODAY AND TOMORROW
AMBASSADOR
JAMES W. GERARD'S
"My Four Years in Germany"
NOT A WAR PICTURE

CHATEAU Broadway and Grace —2:30 and 4 P. M.
Evenings 6:45 to 11 P. M.
—TODAY AND TOMORROW—
MARY PICKFORD
in "M'LISS"
Com. Frid. & Sat.—Ambassador Gerard's "My Four Years in Germany."

CALO Clark St. and Balmoral Ave. MATINEE and EVENING
DOUGLAS FAIRBANKS
"MR. FIX-IT"
And Fatty Arbuckle in "Moonshine"

LAKESIDE 4730 Sheridan Road —MAT. and EVE.—
Constance Talmadge
"UP THE ROAD WITH SALLY"
Tom. & Wed.—Ambassador Gerard's "My Four Years in Germany"

TERMINAL Lawrence & Spaulding —MAT. and EVE.—
—TODAY AND TOMORROW—
AMBASSADOR GERARD'S
"My Four Years in Germany"
Direct from Colonial Theatre.

MILFORD Milwaukee - Crawford —MAT. and EVE.—
Wild Youth
LOUISE HUFF
Pathe News and 2-Act Comedy.
Coming Wednesday and Thursday
"THE UNBELIEVER"

LUBLINER & TRINZ
COVENT GARDEN
2653 N. Clark St.—Cont. 2 to 11
HAND'S ORCHESTRA
MARY PICKFORD
in "M'LISS"

BRYNMAWR
Bryn Mawr, near Broadway—At Bryn Mawr "L" Station—2 to 11 P. M.
MARY PICKFORD
—IN—
"M'LISS"

BUCKINGHAM 3319 N. Clark St. Cont. 2:30-11 P. M.
"THE UNBELIEVER"
Produced by Thos. A. Edison
in conjunction with the
United States Marine Corps
Tomorrow—WM. FARNUM in "True Blue"

BROADWAY 5206 Broadway, at Foster —6:30 to 11 P. M.—
KITTY GORDON
"THE PURPLE LILY"

—LUBLINER & TRINZ—
KNICKERBOCKER Broadway nr. Granville Cont. 1:30 to 11 P. M.
MARY PICKFORD
"M'LISS"
Coming Wed. and Thurs.—Ambassador Gerard's "MY FOUR YEARS IN GERMANY"

JULIAN BELMONT AT CLARK —Cont. 2 to 11 P. M.—
WILLIAM FARNUM
In His Latest Picture
"TRUE BLUE"
Tomorrow—"THE UNBELIEVER"

EASTERLY LINCOLN AND DIVERSEY PARKWAY
All-Star Cast—"THE HONOR SYSTEM"

NORTHWEST SIDE

LUBLINER & TRINZ
PARAMOUNT 2636 Milwaukee Av. Cont. 2 to 11 P. M.
—TODAY and TOMORROW—
Ambassador James W. Gerard's
"My Four Years in Germany"

CRYSTAL
North Ave., Near California
BILLIE BURKE
"Let's Get a Divorce"
Concert Orchestra—12 Soloists
Afternoon and Evening—
The Best Features First.

NEW IRVING IRVING PARK BLVD. AT CRAWFORD
—Continuous—6:45 to 11 P. M.—
WILLIAM S. HART
"THE BARGAIN"

PAULINA 1835-1337 N. PAULINA —MAT. and EVE.—
HERE FOUR DAYS "THE UNBELIEVER"

PLAISIR IRVING PARK & CRAWFORD —MATINEE 3:30—
PRIVATE HARRY DOUGLAS
—With Special Pictures of Arras and Lens—

NEW STRAND DIVISION NR. HOYNE MAT. 2 TO 11:30 P. M.
THEDA BARA "THE SOUL OF BUDDHA"
—Also Two Reels of Sunshine Comedy—

AUSTIN

PLAISANCE 466 PARKSIDE AVE. AT LAKE ST.
VIVIAN MARTIN "UNCLAIMED GOODS"

WEST SIDE

HAMLIN
3826 WEST MADISON ST
TONIGHT—7 TO 11:30
MR. and MRS.
SIDNEY DREW
—IN—
"Pay Day"
A 5-Act Melodrama
"In a Class by Itself"

BALABAN & KATZ
CENTRAL PARK
12TH ST. AT CENTRAL PARK AVE.
Daily Matinee—Complete Performance
1—Overture—Il Guarany (By Gomez).
2—Central Park Topical Review—A Newspaper in Motion Pictures.
3—Harp Solo—By Mr. Frank Varalle.
4—The Divine NAZIMOVA In Her Greatest Success
5—Cartoon—Mutt and Jeff.

BROADWAY STRAND
THEATRE BEAUTIFUL
12TH AND PAULINA STREETS
—2,100 Comfortable Seats—
TODAY AND TOMORROW
The management of the Broadway Strand deems it a patriotic duty to present "THE UNBELIEVER," and firmly believes that every loyal American should see it.
1—Organ Solo—Coppelia.
2—Broadway Strand Animated Pictorial.
3—THE UNBELIEVER
4—Overture.
5—A Screaming Comedy.

Crawford
Crawford Avenue, Near Madison
—Continuous 2:30 to 11:30 P. M.—
Maeterlinck's Masterpiece
"THE BLUEBIRD"
A Mighty Message of Happiness.
A Thousand Beautiful Scenes.

LUBLINER & TRINZ
WEST END
CICERO AT WEST END
Continuous 1:30 to 11 P. M.
LILLIAN WALKER
"The Grain of Dust"
Coming Thursday and Friday:
"THE UNBELIEVER"

NEW AMERICUS 3437 OGDEN AV.
EDITH STOREY—"Treasure of the Sea"
Coming Wednesday and Thursday
"THE UNBELIEVER"
DIRECT FROM THE AUDITORIUM.

MARSHALL SQUARE 22nd St. and Marshall Blvd.—Matinee Daily
MAE ALLISON
"THE WINNING OF BEATRICE"

MADISON SQUARE 4730 W. Madison St. —Near Cicero Ave.—
CONT. 6:30 TO 11:30
WM. S. HART—"Truthful Tolliver"

KEDZIE ANNEX MADISON ST. AT KEDZIE AVE.
BILLIE BURKE
"LET'S GET A DIVORCE"

GOLD 3411 WEST 12TH STREET Continuous—1:30 to 11 P. M.
"MARRIED IN NAME ONLY"

OAK PARK

—LUBLINER & TRINZ—
OAK PARK Wisconsin Ave., 2 Blocks S. "L" Sta.—Mat. & Eve.
MADGE KENNEDY "THE FAIR PRETENDER"

TRIBUNE READERS ARE INTELLIGENT READERS

CARSON PIRIE SCOTT & CO

With This Week Ends the May Sale of Undermuslins

As this sale draws to a close it looks back upon weeks of value-giving which have upheld in every way its traditions.

And forward to days of value-giving which shall be a fitting climax to this splendidly successful sale. Every division is in readiness.

Note Particularly—

Crepe de Chine Bodices, Featured at $1.50

Crepe de Chine Bloomers, Featured at $2.95

Crepe de Chine Envelope Chemises, $2.95

All three are pictured here, the quality of the crepe de Chine is remarkably fine, the styles appealing in their simple daintiness. Pictured, too, and

Specially featured—two-piece pajama suits of pink batiste embroidered in blue, at $2.95.

Third Floor, North.

The Fashions of the Summer in— Women's Smart Lace Oxfords

So firmly established in favor is the Oxford that women are instantly interested in any buying occasion that brings them at an advantageous pricing. Such an occasion is here.

—Prices $7 to $13 Pair

These all have the high French heels and the long lasts.

Patent leather Oxfords, $7.50, $8.50 and $11.50.

Brown kid Oxfords, $7 and $8.50.

Gray kid Oxfords are $8.50 and $13.

Gray suede Oxfords are $7.50, $8.50 and $10.

White kid Oxfords are $8.50 and $13.

Streetwear Oxfords in Tailored Styles

These are very smart-looking and have the correct heels both as to style and height.

In tan calf, $6.50, $7.50, $9 and $10 pair.

In black calf, $7.50, $8.50 and $10 pair.

Third Floor, South.

Of Fiber Silk — Of Fiber Silk — Of Pure Silk — Of Fiber Silk

A Very Special Selling of Women's Sweater Coats, $12.75

These are the sort of sweater coats hundreds of women are seeking at this very time—just before the first real outing holiday of summer—and which these days they hardly dare expect at this price.

Three Styles in Fiber Silk, $12.75
One—A Slip-On of Pure Silk, $12.75

There's been specialization in their designing so that here are lines especially smart for stouter as well as slender figures.

The colorings are exquisite—varied shades of blue, rose, American beauty, spring green, pumpkin, purple, copper, white and other colors.

1,200 altogether, a small quantity in view of the pricing, so early selection would prove highly desirable.

Third Floor, North.

May Sale House Dresses Of Sheer Voiles, $4.75 and $5.95

The beauty of the fabrics, the simple good taste of the styles make these just the sort of dresses to wear even outside of the home.

Their practical features mark them as the highest type of dress for work about the home.

At $4.75—Striped Voile House Dresses

At $5.95—Plaid Voile House Dresses

The striped voile house dress (at the left) has touches of white at the collar and cuffs and smart deep pockets.

The plaid voile house dress (at the right) is in exquisite colorings. Its deep collar is of white organdie.

Third Floor, North.

May Sales Last Days

Many May Sales stocks renewed.

Many recently arrived assortments add interest to the feature events of these last May Days.

And those who have summer plans under way can do nothing more important in this connection than taking advantage of the May Sales while these opportunities are present.

French Room Hats Reduced to $12, $15 and $18.75

This is an occasion as well timed as it is advantageous.

It brings the opportunity to select the smartest in the millinery modes of the season, to wear at any occasion planned for this Decoration Day holiday. Included:

Street and travel hats in dark colors. Dress hats in white and the lighter colors. Sports wear hats in varied smart styles.

Fifth Floor, South.

A Sale of Charming Summer Cotton Dress Fabrics At 35c Yard

Hundreds of pieces of attractive printed voiles, corded plaid voiles, lace striped voiles, polka dot voiles, voiles with woven plaids, voiles with mercerized novelty stripes, and many others from which to choose. 35c yard.

A Large Quantity of 36-inch Blocked Skirting Cloth at 32c Yard

These come in black and white block checks in five different sizes, making most effective skirts for outing wear.

While the present quantity lasts this unusual pricing will prevail, 32c yard.

Second Floor, North.

A Special Selling of 10,000 Pairs of Women's Silk Gloves, 95c Pair

These women's gloves are of Milanese silk in white and black with Paris point embroidered back in self or contrasting color.

They are of extra heavy weight, and included are all sizes from 5½ to 8½.

While this quantity lasts—95c pair.

First Floor, North.

Service Garments for Women

In four practically designed styles, to meet the needs of industry, yet made with every consideration for comfort, convention and convenience. Also Red Cross workers' aprons and caps.

Third Floor, North.

$10.75 — $15 — $15 — $10.75

Women's Summer Frocks In the May Sale at $10.75 and $15

This section is particularly fortunate in being able to afford a delightful variety in these frocks, which women are choosing in numbers this season.

It makes selection here most satisfying.

Plaid Voile Frocks, Frilled, $10.75

Two styles are pictured above. In one the frills head flat tucks in the skirt. The white vestee, too, is tucked.

Frills define the panels in the other plaid voile frock sketched. Note the rounded yoke. It's most becoming.

Frocks of Striped Voile or Foulard Voile, $15

The striped voile frock is had in that most desired coloring, black-and-white. The sash is of black taffeta silk.

A foulard pattern, navy blue-and-white, is printed on the voile and it's fashioned on the lines of foulard silk frocks.

Fourth Floor, North.

Special Pricing on Recently Arrived White Japanese Silks Also Satin Striped Crepe Tub Silks

We have been fortunate in acquiring many thousands of yards of the genuine 36-inch handmade Japanese Habutai silks.

Upon this quantity we can place very exceptional pricing—less than we can duplicate these silks for now.

At 65c, 85c, 95c, $1.05 a Yard

—including 6,000 yards of pure Japanese wash silks in the natural shade of white in good weight, 36 inches wide, especially suitable for blouses, lingerie, commencement frocks, as well as for linings.

White Tokione Silks at $1.95 Yard

This beautiful all-silk fabric, 36 inches wide, comes in two shades of white, also natural color and tan. It is especially suited for outdoor wear and offered while this quantity lasts at $1.95 yard.

Satin Striped Crepe Tub Silks, $1.35 a Yard

—included are 3,000 yards of a special quality in the 32-inch width, all silk. There is a remarkably extensive color assortment offered and scores of new designs are shown in tub silks particularly suitable for women's frocks, misses' frocks, blouses and men's shirts. $1.35 yard.

These prices will continue only while the present assortments last. *Second Floor, North.*

May Arrivals Forecast Summer Modes in New Georgette Crepe Blouses

Very simple and youthful they are.

Becoming neck-lines, softly frilled laces, touches of hand-work distinguish these blouses, and here many of the loveliest are to be had at—

$5.75, $8.75, $10.75

At $5.75—The Georgette crepe blouse sketched at the right, in flesh, white, beige, with hand-embroidery and beads.

At $8.75—A Georgette crepe blouse (not sketched here) has the new round neck-line. In flesh or white.

At $10.75—The Georgette crepe blouse sketched at the left has a smart high collar tied about by a black cravat.

The lovely Philippine blouses are in the May Sale at $5.75 to $25.

Fourth Floor, North.

Linen Capes and Coats Women Are Choosing for Motor Wear

The Decoration Day trip will be a splendid time to wear one of these for the first time.

The Capes Are New and Highly Practical, at $16.75

They are full length with a generous place opened for the arm. The belt across the front is held by a metal buckle. Sketched at right.

The Linen Motor Coat Sketched, $8.75

Its smart straight lines are becoming and its ample cut affords full protection against dust. Others at $5.75 to $18.75.

Among Other Desirable Motor Coats—

Palm Beach motor coats are $12.75 to $18.75.
Coats of Gloria silk, shower-proof, are $18.75.
Cravenetted mohair coats are $7.75 to $20.

Fourth Floor, North.

MARSHALL FIELD & COMPANY

Only Four More Days

May Sale of Plates, Cups and Saucers

Sold in Sets of Twelve

WE suggest that you take advantage of the closing days of this Sale. We do not believe such an opportunity to purchase fine China at prices far under the present market values will be presented for a long time to come.

War conditions have curtailed the output, as many fine artists—English and French—are in the army; so it will be difficult again to equal the present quality and assortment. These factories have contributed their wares:

Royal Doulton	*Royal Crown Derby*
Copeland	*Royal Worcester*
Wedgwood	*Crown Staffordshire*
Aynsley	*French China*

The assortment in a wide range of white-and-gold, royal blue, floral, and colored effects consists of:

Service Plates, Cups and Saucers, Entree Plates, After-Dinner Coffee Cups, Bread-and-Butter Plates, Soup Plates, Bouillons, Salad Plates.

Rock Crystal and Decorated Stemware

At Sale Prices

Fifty patterns of English and American Rock Crystal—colored and decorated—goblets, wine glasses, champagnes, and other fine stemware are included at decided reductions.

Second Floor, Wabash Avenue.

Very Sharp Reductions

STREET Suits and Frocks, distinctive Afternoon Costumes, a very limited number of Coats and a few Blouses which have been used for Dressmaking models this season, have their prices appreciably lowered for immediate clearance.

Women's and Misses' Custom Apparel, Ninth Floor, South Room.

Silks from India

EXCLUSIVE Silks just come to us from India in time to greet Summer. They were purchased long enough ago to insure lower prices than are usual just now. Natural color—54 inches wide, adaptable to suits, frocks, blouses, separate skirts and men's suits and shirts. Several weights, $1.75 to $4 yard.

Baronnette Satin for sports apparel; in brilliant colors; 40 inches wide, yard, $4.50.

Second Floor, South Room.

World Freedom

A METAL statuette in bronze finish that symbolizes the world freedom as typified by the American eagle. Two will make convenient and appropriate book ends, or one statuette will be attractive on table or mantel.

Specially Priced, $2.25 each.

Second Floor, Wabash Avenue.

Vacation Needs of the Entire Family

Summer out of doors and within the home—Vudor camp chairs for out of door comfort, slip covers to lend a Summery atmosphere to the furniture, Eighth Floor; athletic goods to help play the game, Fifth Floor, the Store for Men; motor utilities that make the automobile tour easier and more cheerful, Fifth Floor, Store for Men.

To interest women—

frocks of tissue gingham at $27.50 and of organdy at $20; specialty clothes for the sportswoman, organdy and voile blouses at $2.50, light tweed coats at $22.50 and $25, smocks of tinted linene at $4.50.

Sleeveless coats **for young women, $3.95.**

For the kiddies—**washable suits and blouses, Cool Cloth Suits and khaki clothing for boys; chambray frocks at $2.95, middy blouses and skirts for juniors and girls; cool beach suits, creepers and chambray frocks for little folk less than six.**

Fourth Floor.

"While some one gives his life, what are YOU giving?"—Red Cross.

Mandel Brothers

Luggage shop, sixth floor.

For outings "over Decoration Day":

Hand luggage: two specials

of particular interest to all who plan a holiday or week-end excursion.

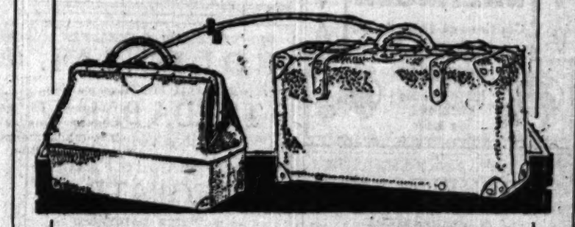

Traveling bags of leather

$5

Of smooth or grained leather; corners reinforced; good lock and bolts; some bags lined with leather. Sizes 16, 17, 18. *Sixth floor.*

Koto matting suit cases

$2

Made extra deep, with straps in body and cover, strong leather corners, and bolts; steel frame. Sizes 24-inch and 26-inch.

DESKS

Tables, Chairs, Filing Cabinets, Office Furniture

LARGEST STOCKS LOWEST PRICES

The Globe-Wernicke Co., 11 North Wabash and 41 South Wells St.

Book of Facts

—a compilation of statistical data invaluable to any man who is interested in merchandising or advertising in The Central West. Write on your letterhead to The Chicago Tribune and a copy will be mailed to you.

Every Man Who Spends Money for Advertising

—should obtain and study the BOOK OF FACTS now being distributed by The Tribune.

Write on your letterhead and copy will be mailed.

O-Cedar Polish Mop

Battle-Ship Model for those hard-to-get-at places

RESORTS—FOREIGN

Ocean Travel.

MISCELLANEOUS.

IN hotel and resort advertising during 1917 The Tribune not only printed 65% more lineage than the other two morning and Sunday papers combined, but printed 50% more than the four evening papers combined.

IF you are interested as a prospective tourist or resorter read the advertising in The Tribune. If you are an advertiser or a prospective advertiser, write for The Tribune BOOK OF FACTS.

ANCHOR-DONALDSON LINE

Passenger Service

Montreal — Glasgow

For rates, etc., apply to any of the agents of Cunard Lines, A. W. Cor. Dearborn and Randolph Sts. Telephone Central 3100.

ANCHOR LINE

NEW YORK — GLASGOW

Another Line Drafts for £1 and upwards. For rates, etc., apply to any of the agents of ANCHOR LINE, CUNARD BUILDING, S. W. Cor. Dearborn and Randolph Sts. Telephone Central 3100.

EDUCATIONAL.

SANITARIUM SCHOOL OF HOME ECONOMICS Special Summer Course for Housewives. For Graduate Course for Dietitians and Nurses. Illustrated Prospectus upon request. Address, Box A, BATTLE CREEK, Mich.

SECTION TWO.
GENERAL NEWS,
MARKETS, WANT ADS.

The Chicago Daily Tribune.

THE WORLD'S GREATEST NEWSPAPER

The Navy needs more men. Enlist now.

MONDAY, MAY 27, 1918.

* * 17

CIVIC LEADERS DECRY ATTACK ON FUNKHOUSER

Women's Organizations of City Indorse Film Censorship.

Most of the elements which have labored in the past for the moral betterment of Chicago are up in arms over the suspension of Maj. L. M. C. Funkhouser.

Most representatives of various civic organizations were free in expressing the opinion yesterday that the grounds for suspension given the public are trivial. Others await a full statement upon the part of Acting Chief of Police Alcock, but say the reasons given should leave no doubt that the suspension is not political or to curry favor with elements to which the best citizenship is opposed.

Representatives of the leading women's organizations have formulated and sent a letter of protest to the city council and have adopted strong resolutions indorsing Maj. Funkhouser's administration of the censorship of moving pictures.

Promises Charges Later.

After examining Maj. Funkhouser's papers Acting Chief Alcock declined to state whether he had discovered any irregularities, but said definite charges against Maj. Funkhouser would be filed soon, and said these would disclose that he had good ground for his action.

The Maypole ordinance, which has for its chief purpose the elimination of the censorship powers of the second deputy, will be introduced at the council meeting this afternoon by Ald. Kerner, head of the judiciary committee, action being deferred until the next meeting.

At the hearings of the committee during the consideration of the provisions of the ordinance many representatives of church and civic organizations appeared and urged that Maj. Funkhouser be left in control of censorship affairs. The meeting of the representatives of women's civic organizations which protested against Maj. Funkhousers' removal or the alteration of the present method of censorship was attended by Mrs. Henry Solomon, for the reform department of the Chicago Woman's club; Miss Amelia Sears, for the Women's City club; Mrs. Daniel V. Gallery, for the International Federation of Catholic Alumnæ; Mrs. Lessing Rosenthal, for the Chicago Womans' Aid; and Mrs. Guy Blanchard, for the Political Equality league.

Opinions on Ouster.

Shelby M. Singleton, Citizens' association of Chicago: "Our association is awaiting the formulation of definite charges against Maj. Funkhouser before taking definite action. It seems to me that the affair is distinctly unfortunate, and I am sure that good ground for Chief Alcock's action must be forthcoming to satisfy the public. I hope Chief Alcock's reported statement that there will be no spread of vice permitted is correct. If so, it is somewhat reassuring."

Former Judge Philip Stein of Jewish Anti-Defamation league: "I think the suspension of Maj. Funkhouser is unjust—decidedly wrong. There should be an organized movement to get him back. From personal observation I know he has performed his duties conscientiously and ably."

The following opinions on Acting Chief Alcock's action in suspending Maj. Funkhouser were given yesterday:

Children at Stake.

Mrs. Daniel V. Gallery, International Federation of Catholic alumnae: "It is most unfortunate. Maj. Funkhouser has been an able and conscientious official and has done a great deal to stem the tide of objectionable films that some of the movie people have been trying to put over on the public. The very souls of our children are at stake in this. It is particularly deplorable that this should happen at a time when we are all anxious that the soldiers and sailors on leave shall have only clean entertainment."

Mrs. Henry Solomon, Chicago Woman's club: "I am sincerely sorry to see this situation. I regard Maj. Funkhouser as an honest and fearless official. By his fearlessness he has incurred the enmity of the less scrupulous moving picture concerns, and this, I think, is responsible for the action taken. It is much to be deplored, and the charges thus far made public seem to be trumped up to suit a purpose."

Miss Amelia Sears, Women's City club: "We are at a disadvantage, as we are in the dark as to the real nature of the charges. Maj. Funkhouser has done so much for the city in the years he has been at the head of the censorship department that it is hard to believe any charges against him can be well founded."

A police captain, who asked that his identity be kept secret, said at night that Acting Chief Alcock is himself solely responsible for the suspension of Maj. Funkhouser. This informant said charges would be preferred in a few days by Alcock himself. The charges will include insubordination, inefficiency, and disobedience of orders, based largely upon refusal to recognize Alcock's authority and in insisting upon keeping a supply of stationery at the old Madison street bridge police station, instead of drawing from the department of public works warehouse. It is charged that this caused a loss of several thousands of dollars, and is in itself sufficient to substantiate the charge of inefficiency. No charge, however, of dishonesty or other inefficiency is made.

FIFTY CHILDREN LOST AND FOUND.

Anxious parents on the west side reported nearly fifty lost children to the various police stations last night, but practically all had been found by the police or by their parents before midnight.

WOMEN

Rise to Support Funkhouser in City's Moral Trial.

The following resolution and letter were sent yesterday to Acting Chief Alcock:

Whereas, The present ordinances on motion pictures are safeguarding the interests of the children of our city, by preventing obscene and immoral scenes to be thrown upon the screens, as well as all those which are discriminated against in our city ordinances; and,

Whereas, Under the existing ordinance Chicago has the reputation of possessing the best censorship of motion pictures in the United States; and,

Whereas, The present unprecedented conditions of a country at war necessitates a raising of moral standards, and make it inadvisable to inaugurate any unnecessary changes; be it

Resolved, That we protest against the passage of the proposed amendments or any change in the existing motion picture ordinance during the prosecution of the war.

John Alcock, Acting Chief of Police, City Hall, Chicago.—Dear Sir: The undersigned desire to express their appreciation of the service which Maj. Funkhouser has rendered during his term as second deputy superintendent of police. Through their interest in the enforcement of motion picture ordinances they have had exceptional opportunity to observe his work, and wish to express their appreciation.

They have at this minute information that he has been suspended pending charges, and take this opportunity to express their regret that anything has arisen to necessitate this action, and shall await the announcement of the basis of the charges with great concern. Respectfully submitted,

MRS. DANIEL V. GALLERY,
Vice President International Federation of Catholic Alumnæ.
MRS. IRVIN MCDOWELL,
Woman's City Club.
MRS. LESSING ROSENTHAL,
Chicago Woman's Aid.
MRS. HENRY SOLOMON,
Chairman Ordinance Committee, Reform Department, Chicago Woman's Club.

4 MEET DEATH ON CAR TRACKS; AUTO KILLS ONE

Several Persons Are Hurt in Automobile Crashes.

Five persons lost their lives and several were injured in automobile and rail accidents yesterday. Fine weather brought out many motorists and reckless driving was blamed in several instances.

Aaron Weiss of 1241 West North avenue died in St. Anthony's hospital from injuries received when he was knocked down by the automobile of S. E. Silverman of 1052 Ashland avenue at Twenty-second street and Marshfield avenue. Silverman was held.

Anton Novak of 1225 Fry street, a switchtender for the Chicago and Northwestern railroad, was instantly killed when run down by an engine at Halsted street and North avenue. He is survived by a widow and eight children. Two sons are fighting in France.

Otto Kestner of 4415 Grenshaw street and Paul Leisk of 1301 West Madison street, special watchmen of the Rock Island railroad, were run down and killed last night in the yards at Forty-sixth street. The men had just entered upon their second night's work

An unidentified woman about 75 years old, was killed on the tracks of the Chicago and Alton railroad at Forty-ninth street, Cicero. The body was taken to the county morgue.

Policemen La Velle and Murphy of Evanston were slightly hurt when their motor patrol was struck by an automobile containing six soldiers from Fort Sheridan.

Jane Nogle, 9 years old, of 903 North Kedzie avenue, was severely bruised when struck by the motor of Charles W. Hills Jr. of 5826 South Park avenue, at Schiller street and Lake Shore drive.

108 Arrested in Loop Stores as Shoplifters

Police report the arrest of 108 shoplifters in the last week in loop stores. Most of these were released as first offenders, while others have been held for trial.

RECRUIT LARTZ'S SLAYER IS HELD; DEATH ENDS FEUD

Martin McDonald in Confession; Others in Custody.

How a feud of long standing led to murder was disclosed yesterday when Martin McDonald, 5630 South May street, confessed to Lieut. S. C. Rank of the Stockyards station that it was he who shot and killed Charles Lartz, 5217 South Racine avenue, in front of Lartz's home, Saturday night.

Lartz was to have left for Camp Wheeler, Macon, Ga., yesterday, having been sworn in as a soldier in the national army Friday by local board No. 70. Lartz's chum, whose name has not been disclosed, was to have left with him for the mobilization camp, but government agents said last night that he had obtained a furlough in order to help prosecute McDonald.

Three Others in Custody.

With McDonald were taken into custody yesterday his brother-in-law, John Condon; James Storm of 5423 South May street, both of whom were with him when the shooting occurred, and Joseph Lenihan, 5301 South May street, in whose room the revolver with which McDonald shot Lartz was found.

McDonald's story to the police is that Lartz came to his room early Saturday night to look for him. When he returned and learned of this he went to Lartz's home and waited for him to come home. The shooting followed after an argument, he said. The revolver had been given by him to Lenihan to avert suspicion, McDonald said.

Hears Lartz Make Plea.

Mrs. Margaret Connelly was sitting near the window of her home at 5209 South Racine avenue when the argument started, she said. She quoted Lartz as saying to McDonald, "For God's sake let me alone; I am going to camp tomorrow," at which one of the men admonished another, "Don't shoot yet, Jack." After the shooting Mrs. Connelly broke the window from which she had been watching the men and saw them flee into the park.

There was more than one witness to the killing of his brother, Edward Lartz, a life guard at the Randolph street coast guard station, asserted last night. He said that Charles had had a dispute with McDonald in a saloon several months ago, but refused to explain the nature of the altercation.

Brother Calls It Murder.

"I know all about it, but I am not going to tell yet," he said. "My brother was murdered in cold blood, without a chance for his life, and I purpose to see that his murderer hangs. It would be foolish for me to tip him and his friends off to what I know. When the time comes I'll talk, all right. I am the one who caused McDonald's arrest."

The dead man was employed as a steamfitter in the quartermaster's depot, West Thirty-ninth street and Ashland avenue, until he was drafted.

Seven Youths Hold Up a Man; Will Split $6.10

Seven young men in an automobile, two of whom carried revolvers, held up Robert E. Blood, 4942 North Winchester avenue, and William Krewer, 4912 North Winchester avenue, as they were passing Ainslie street and Winchester aveneu on their way home early this morning and obtained $6.10.

Chief of Detectives James L. Mooney will coöperate with police officials of Forest Park today in attempting to capture three pickpockets who robbed two Chicago men of money and jewels totaling $556 yesterday.

Charles Levighn, 857 North Oakley boulevard, was boarding a Twelfth street car in Forest Park when three men brushed against him and snatched his wallet from his pocket. The purse contained $40 in cash and jewelry valued at $400.

George Hurley, 2313 West Monroe street, a carpenter, reported the theft of his purse, containing $116, by three men.

Three Saloonkeepers Arrested for Lid Tilting

Three saloonkeepers were arrested yesterday as violators of the Sunday closing act and four men found in their establishments were booked as inmates of disorderly houses. The saloon owners and their establishments are as follows: B. Bitugao, 2251 Wentworth avenue; Richard Baldwin, 2509 South Wabash avenue; Frank Cimino, 1028 West Harrison street.

THIS GIRL OUGHT TO DO WELL WITH "LADIES OF HELL"

Or Maybe "Blue Devils" Would Welcome Such a Battler.

Gentle Christiana Novak may one day personify Peace, with a sprig of olive in her uplifted hand and all that sort of thing. If so, Detective Sergeants Upton and McGuire will glance up and sniff and say:

"Huh! That ain't Christiana."

For it was Detective Sergeants Upton and McGuire who arrested Christiana on May 15 in a State street store and accused her of stealing a fur neckpiece valued at $90. Christiana is by way of being a linguist, wherefore she rebuked her accusers n several strange tongues and then said:

"Where do you get that stuff at? I'm a lady.

Diverted from Suicide.

In proof of which she unslung her right fist so vigorously that had not Mr. McGuire stepped nimbly aside he must inevitably have suffered complete paralysis. She next strove to possess Mr. Upton's potent automatic pistol from his pocket, proclaiming with no uncertain emphasis that she proposed to slay herself at that precise moment. In this enterprise she was diverted.

She continued no less roguish in her attitude toward the police and on the morrow her trial was continued until last Saturday when she was taken before Judge Dolan in the Clark street court. By way of indicating her displeasure she playfully smote Mr. Upton as they were entering the court and begged the indulgence of just "another crack at him." It was considered inexpedient to grant her this dispensation.

"Where do you live, Christiana?" asked the court.

"None of your damn business," quite boldly indeed.

A Hero Appears.

It began to look as if Christiana might incur the ill graces of the bench when she turned to Mr. McGuire and unreeled a jolt into his person which caused him to gasp and stagger and wonder if he had been hit by a casting. Then she danced up and down and urged them to bring on some more detectives.

Judge Dolan was considering a life sentence when Mr. Sam Brown, proprietor of a restaurant at 846 South State street, entered bearing in his hand a paper.

"Judge," said Sam Brown, in the manner of the foam flecked courier who has just ridden in with a reprieve from the governor, "judge, I want to marry his girl."

A bailiff, unused to such bizarre doings, snickered. He erred. Christiana let loose a mighty cuff and caught him under the ear. He quit snickering. Christiana turned to Sam Brown and said:

"You want to do what?"

Mr. Brown addressed the court.

"I have loved her for three years," he said. "I have a license here and I want to marry her."

Sam Brown Gets Belt.

The court and the detectives and the bailiff began to take hope. Here was a chance to be shed of Christiana. It seemed a shame to ruin a good jail by turning it over to her and it didn't matter so much to Sam Brown.

Now Sam Brown may not have been the inventor of the famous Sam Brown belt, but he got one. He got about six belts before the detectives could pry Christiana loose. And then he decided he didn't want to marry her after all. He tucked the license in his pocket and crept out before Christiana could start a new drive.

Judge Dolan directed she be taken to the House of the Good Shepherd while he thought the matter over. She hadn't been in the House of the Good Shepherd five minutes before a riot call was turned in. Christiana was returned to the woman's annex of the Clark street station. She tore most of the clothes from Mrs. Una McGrath, the matron, in a droll humor and threatened to ruin the whole establishment if they didn't turn her out.

At a late hour yesterday she was taken to the county jail against the protests of the sheriff, who said he hadn't done anything to deserve such a visitation.

WHEN A FELLER NEEDS A FRIEND

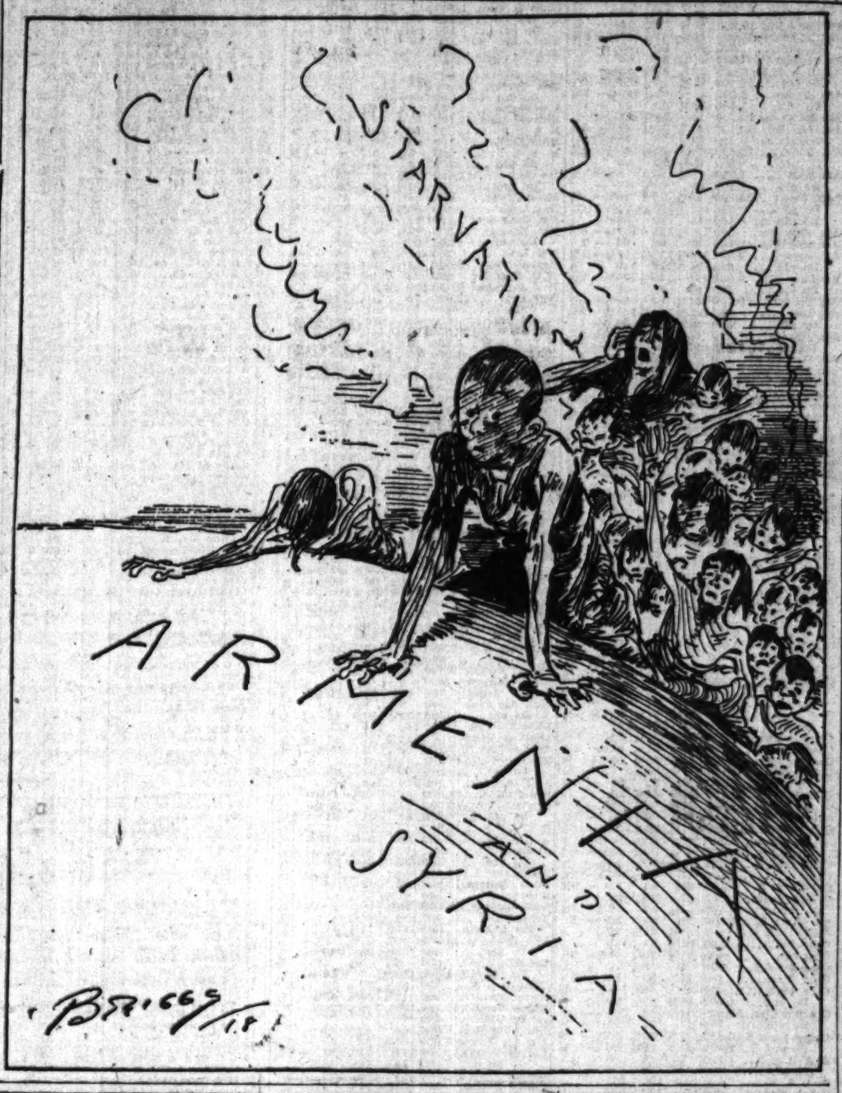

ETTELSON SNUB IS RESENTED BY JEWISH SOCIETY

The city administration and Corporation Counsel Ettelson in particular are "in bad" with certain officials of the Jewish Consumptives' Relief society, in session at the Sherman house.

In a speech at the Saturday night session S. B. Komaiko, vice chairman and national director, took a flying shot at the corporation counsel for ignoring, as Komaiko asserts, an invitation to welcome the convention delegates to the city.

"He did not have even the courtesy to send one of his numerous assistants," said Komaiko last night. "Mr. Ettelson seemed to think a second rate political meeting of greater importance than his duty to his own race as represented by this convention. His failure even to send regrets is an insult, and one the society will not soon forget. Mr. Ettelson has been a personal friend of mine, but I will stand by what I have said."

Dr. Max Biesenthal, at the Saturday evening session, in eulogizing the late Dr. T. B. Sachs, said:

"At this very moment the while we speak of saving lives, the persons responsible for this martyr's death are seeking further favors. They will have their answer at the ballot box."

Wife Shot While Seeking to End Husband's Quarrel

Mrs. Pasqualina Messina of 1011 Vernon Park place, was probably fatally wounded yesterday when she interfered in a fight between her husband, Genero, and Anselmo Nolosco of 632 Miller street. Nolosco was threatening Messina with a pistol when Mrs. Messina ran between them. As she turned to send her husband home Nolosco shot her in the back and ran. She was removed to the Columbus Memorial Extension hospital. The police are hunting for Nolosco, as also Messina, who was overheard to swear vengeance as he took leave of his wife in the hospital and dashed into the street.

BEG YOUR PARDON!

THE TRIBUNE of May 21, in telling of the military promotion of former members of its staff, named Orva G. Williams II., stating he had been made a second lieutenant of Base Hospital Unit 13. His promotion has been to a sergeantcy, first class. Promotion to a commissioned rank is, under the regulations of this branch of the service, out of the question save for graduate physicians, and Sergt. Williams is not one. He has requested the mistake be corrected.

4 DIE IN FIGHT WITH SLACKERS

Texarkana, Tex., May 26.—Word reached here late tonight that four men, including one deputy sheriff, had been killed, one deputy sheriff seriously injured and a woman probably fatally wounded in a fight between a sheriff's posse and draft resisters in the hills near Hatfield, Polk county. That further trouble was expected was evidenced by the fact that the sheriff sent a request for a new supply of ammunition.

Man Dead, Wife Overcome When Water Boils Over

John Murphy, 75 years old, of 932 West Thirty-eighth street, was asphyxiated, and his wife, 70 years old, may die as the result of inhaling gas fumes as they slept yesterday. Mrs. Murphy arose in the morning and placed a pot of water to boil on the gas stove, retiring to bed again. The water boiled over and extinguished the flames, permitting the gas to escape.

Inter-Church Meetings Drew 60,000 Attendants

Sixty thousand persons attended the sixty Sunday night meetings held during May in fifteen centers of Chicago under the auspices of the inter-church war work committee.

SID CHANNOCK GUILTY IN EAST OF SAFE ROBBING

Sidney Jordan Channock, former Chicago lawyer, seems to have come to the end of his string.

A few days ago in Washington, D. C., he was found guilty of the theft of more than $20,000 in Liberty bonds, other negotiable securities, and currency. He will be sentenced this week to a term in a federal prison.

Channock disappeared from Chicago last July after a warrant was sworn out for his arrest on a charge of taking $1,100 from Mrs. Leonia Woolner, 1019 East Forty-seventh street, a client. He appeared in Washington, and under an assumed name procured a position as clerk of a hotel there. It was for robbing the safe of this hotel that he was recently found guilty of the theft.

Channock was termed the "auburn fashion plate" by habitues of Chicago loop cafés. He gained this title to the regret of George W. Luck, tailor of 25 North Dearborn street, from whom he obtained a wardrobe of twelve suits, including dinner, street, and golf clothes, amounting to $1,000, just before disappearing from Chicago.

Channock announced his candidacy for state's attorney at the last primary. He formerly had an office in the Rookery.

Girls Lead Buglers at Reserve Militia Review

Two girls led the twenty buglers of the Second infantry, Illinois reserve militia, in regimental review on the golf course of the La Grange Country club yesterday afternoon. They are Ellen Sendrey of Congress Park and May Meyers of Hinsdale.

More than 8,000 persons witnessed the review of the 1,400 men who are recruited for home service from Oak Park, River Forest, Austin, Maywood, Lombard, Riverside, Downers Grove, and La Grange.

A stand of colors was presented to the regiment by the Patriotic Association of the Hiram McClintock post, G. A. R., of La Grange.

MISS LUSK HOPES FOR LIBERTY AS TRIAL NEARS END

Spends Quiet Day Preparing for Ordeal with Alienists.

BY LESTER COLBY.

Waukesha, Wis., May 26.—Grace Lusk spent her Sunday quite alone, except for a few visitors who were allowed to see her this evening. She did not rise until midafternoon. She is seeking to gain all the strength possible to go on with what she asserts is her greatest strain—the alienists.

Dr. Herbert W. Powers of Milwaukee, who yesterday declared her to be at the moment she shot Mrs. Roberts a victim of "hysterical automatism," will again take the stand. Following him will come Dr. Wilhelm F. Becker of Milwaukee, widely known as an alienist.

Then, also for the defense, will appear Dr. Grove Harkness, Dr. George E. Peterson, and Dr. E. F. Love, all of Waukesha, who will tell of their observations of her.

State to Contest Insanity.

Two alienists, who are known to be scheduled to take the stand for the state to prove the others wrong and show that she was and is sane, are Dr. Frank Studley and Dr. F. O. Wegge. It is understood that the state will also produce other alienists, whose names have not been announced.

Miss Lusk frankly admits the strain of hearing alienists brand her of "tainted ancestry" gives her more mental pain than anything that she has been compelled to face so far. It is because it also gives pain to her blood kin and adds to their load brought on by the tragedy.

"I am dieting carefully and exercise as much as I can in the circumstances," said Miss Lusk this afternoon. "I feel that I am training to give myself strength with almost the routine and earnestness of an athlete —or Billy Sunday."

Pities Her Father.

"My poor old father," she said. "He has been brave and good in all this. When he first came to me, after this happened, he took my hand and I said: 'Can you ever forgive me, Daddy?' and he replied: 'It isn't a matter of forgiveness, daughter. What can I do to help?'"

Miss Lusk brought out a great box of candy, sent her by a girl in Chicago, whom she had never met. It must have weighed ten pounds.

"I've got many other boxes," she smiled, "but this is the biggest."

Then she got out a stack of letters, many from school teachers and children. All voiced sympathy, she said. The jailer, down stairs, censors all her letters. If there are any of the other kind she does not see them.

Proposals of Marriage.

"I get all kinds of proposals," she smiled, "an average of three a day, I guess. And when I was a perfectly decent, conventional person. I only got about one every two or three years. Life is strange, is it not?"

Miss Lusk has many books in her room and a little electric fan. She brought a cup of water from what she humorously called her "bathroom" and offered it as gravely as one might a visitor in his home.

The "bathroom" was a little cell with four barren sides, just "a cage."

We talked of many things—poets, the value of friends who stand by you in the time of trouble, strangers who sympathize, the ways of prosecutors, the friends who had gathered in that room each Sunday night for nearly a year, all but one Sunday night, and that was the night of the raging blizzard. And last of all we talked of the jury.

Miss Lusk Is Hopeful.

Miss Lusk is very hopeful of that jury.

Finally time for good-by came. She walked to her door. With a heavy pair of long scissors she reached through a little opening.

"I must ring," she smiled.

The "ringing" consisted of rapping upon the metal side of the door. The man came up three flights of stairs to the other room, with its alcove windows, cross barred.

"Call again," smiled Miss Lusk. "I shall be glad to see you," and she bowed as graciously as though there were no bars or bolts or keys and this was her own free home.

REPORT NO HOPE FOR ANNA HELD

New York, May 26.—Physicians have abandoned hope for the recovery of Anna Held, the actress, who has been ill at a hotel here for several weeks, according to a bulletin issued tonight.

She has been told she cannot live and is said to be calmly resigned to her fate. She is still able to enjoy brief visits from her friends.

Miss Held is suffering from multiple myeloma, a disease which attacks the bones and bone marrow and which a transfusion of blood three weeks ago failed to check.

Here's Chance for 75 Men to Help Sink U-Boats

If you want to go over and sink a few German submarines visit room 503 Federal building this week and ask for Ship's Writer V. R. Lundgren. He is in charge of United States coast guard recruiting for Chicago and the navy department has just asked him to obtain seventy-five ordinary seamen and coal heavers by June. If you're of draft age you can get a special release to join the service. The minimum pay to start is $36.30 a month.

CORN PLANTING IN BIG STATES NEARS FINISH

Large Short Interest in May Oats Leading Feature in Market.

BY CHARLES D. MICHAELS.

"While the planting season of corn generally is well advanced, many sections report delayed planting due to weather conditions," says the weekly seed corn report issued late Saturday by the seed corn reporting service of the department of agriculture. "This is not true so much in regard to location or section as it is to the character of the soil. On low, flat, and heavy land planting has been delayed considerably.

"A summary of reports from Illinois would indicate that a very large per cent of the corn is yet to be planted. Some sections of northern Illinois, Indiana, and Ohio report that the corn is nearly all planted, while other sections, even far south of these points, say they are just starting to plant, or planting has been considerably delayed.

Reports Are Mixed.

"Many report corn coming up well and not much replanting necessary, while some say that corn is very poor stand, and others that heavy replanting has been necessary. Michigan has planted little corn as yet.

"Demands for seed corn lately have not been as heavy, but it is feared that these demands will be heavier as the season advances and more of the crop is planted.

"Where care has been used in testing the corn, reports are excellent. Where it was not, reports are that much replanting will be done. In one county of Illinois where fifty-four samples were obtained from planters in the field and tested, twenty-five of them showed moderate to poor germination. The average of the entire lot out of 100 grains of each planted showed sixty-four strong, fifteen weak, and twenty-one grains dead."

Corn Prices Lowered.

Those who are bullish on corn bought last week on intimations that there would be a big demand from distillers for low grades to make alcohol, as the government was said to be figuring on letting a large contract for alcohol. The light receipts and poor shipping demand, other than from industries, combined with reports of delayed seeding in sections where it was too wet, induced considerable buying of futures on weak spots. All advances, however, met oppositions from sellers, and prices receded 6½c from the high point on the June and nearly 5c on the July. The close was at losses of 2⅜c on June and 1¼c on July.

Trading in May corn was shut off by the Board of Trade directors at their meeting May 21 and the settling price fixed at $1.28, the maximum, without penalty.

The corn trade has reached the stage where there is the usual difference of opinion as regards planting and weather conditions and its effect upon the market. Those who predict delayed planting and smaller acreage and small receipts are bullish, but a majority of the local traders incline to the bear side.

Primary Receipts Are Light.

Primary receipts last week were 3,145,000 bu, the lightest in several months. They were 973,000 bu less than the previous week, but 33,000 bu more than last year, and the largest at this time since 1914.

June corn closed Saturday at $1.37¼ and July $1.39⅜@1.39⅝. Some students of market conditions figure that the price moves in 5c cycles, and that the recent break of 5c should be followed by a bulge and a reaction. Prices for the week follow:

	May.	June.	July.
Monday	1.27⅝@1.27½	1.40⅝@1.41⅜	1.40⅝@1.43⅝
Tuesday	1.27⅝@1.27½	1.41¼@1.43	1.42⅝@1.44¼
Wednesday	....	1.40 @1.41	1.41¼@1.42½
Thursday	....	1.36½+1.40¼	1.39⅝+1.42½
Friday	....	1.37½@1.39	1.39¼@1.40½
Saturday	....	1.37½@1.39⅜	1.39⅝@1.42⅜
For week	....	1.36½@1.43	1.39½@1.44¼
Previous week	1.27⅝@1.27½	1.39¼@1.44¼	1.40¼@1.45⅝
Last year	....	....	1.46½@1.57⅛
			68⅜@ 73⅛

Liquidation in May Oats.

Liquidation by holders of May oats, as well as by the largest shorts, was the main feature in oats last week. May dropped from 79⅜c to 74⅛c. At the same time, June, after a good bulge, broke 3⅝c and July dropped 3c. The close was at losses of ⅜@⅞c, May leading the decline. From the way May was absorbed on all breaks the short interest was very large, and has been greatly reduced.

Those who have cash oats in various positions and May sold against them, must either make deliveries, sell their cash oats, or put them out again for June or July.

There was evidence of hedging by sales of June and July, and the surprising feature was that the market took them so well. No. 3 white oats have dropped below the May for the first time this season, and at one time were 1c discount, while standards were mainly 1c premium. Deliveries during the week were 529,000 bu. Exporters were in the market at the close, but Chicago is relatively the highest market in the country, and bids were 1@2c out of line.

Crop Promise Good.

Crop prospects are regarded as most favorable. Weather has been cool, with plenty of moisture where most needed, and a big crop is promised. This tends to keep traders rather bearish.

Primary receipts of 3,285,000 bu last week were 893,000 bu less than the previous week, and 684,000 bu under last year, and the smallest in three years. Exports were of liberal volume.

May closed Saturday at 75⅝c. The trade generally do not expect the market to right itself until the May is out of the way. June finished at 71½c and July 66@65⅞c. Prices for the week follow:

	May.	June.	July.
Monday	76⅜@78⅜	73⅛@73⅞	68⅜@68⅞
Tuesday	78 @79⅜	73¼@74⅜	67¼@68⅞
Wednesday	76⅛@79	72⅞@74½	66⅞@67⅞
Thursday	74⅛+76⅜	71 +72¾	66 +67⅞
Friday	74⅛@75⅜	71 @72	65⅜@66⅞
Saturday	75¼@76	71½@72	65⅜@67½
For week	74⅛@79⅜	71 @73⅜	65⅜@68⅞
Previous wk.	72 @76⅜	70 @72⅜	64⅛@67⅛
Last year	....	....	58⅜@68⅛
Previous yr.	....	....	40⅛@41⅛

Wheat Prospects Fine.

Beneficial rains fell over a good part of the winter and spring wheat sections last week. Winter wheat is growing nicely and southern Oklahoma expects to harvest before the middle of June.

Should winter wheat conditions remain at 86.4, as given by the government report for May, the advance in the par yield basis of 1 point to 19.1 bu per acre would suggest 609,000,000 bu. Should the condition be advanced to 90 in the June returns it would make 626,000,000 bu. The May estimate is 572,000,000 bu, and harvest last year was 418,000,000 bu.

Indications are that the spring wheat crop will exceed 300,000,000 bu, so that a crop of over 900,000,000 bu is confidently expected for the country. It will compare with 651,000,000 bu harvested last year. The outlook in western Europe is fairly good.

More wheat was moved to primary markets last week, 1,696,000 bu, but arrivals were 3,784,000 bu less than last year. Stocks are disappearing rapidly, but there are indications of there being enough to go around. The new crop will be taken as soon as ready for market.

Provision Trade Bearish.

Provision traders are mainly bearish, due to the light domestic demand, heavy stocks, and expectations that supplies of hogs the next three months will be greater than last year.

Recent purchases by the food administration, which are said to be around 250,000,000 lbs of hog products, are not being shipped. Packers have no orders on them, and the product sent out of late is mainly that bought previously.

At the close of the week the packers were asked to offer product for the French government, the orders to be placed this week, and are expected to be mainly for fat cuts.

Liquidation of speculative holdings was on last week, with shorts the best buyers. Prices declined and closed at the low point, with pork $1.50@2.10, lard 75c@$1.00, and short ribs 85c@$1.22½ lower than the previous week. Prices for the week follow:

PORK.

	High.	Low.	Close May25, 1918.	Close May18, 1918.	Close May26, 1917.
May	42.30	40.50	40.50	42.00	.....
July	42.97	40.50	40.50	42.60	37.20
LARD.					
May	25.00	24.00	24.00	24.75	21.50
July	25.07	24.02	24.02	25.00	21.67
Sept.	25.40	24.32	24.32	25.32	21.82
SHORT RIBS.					
May	22.65	21.80	21.80	22.65	20.00
July	23.20	21.90	21.90	23.07	20.15
Sept.	23.75	22.37	22.37	23.60	20.35

NEW YORK WEEKLY STOCKS

	Sales.	High.	Low.	Last.	Net chge.
Adams Exp.	200	60	59½	60	+ ½
Adv Rumely	200	16	15¼	15¼	— ⅞
Do pfd.	1,300	36½	35½	35¾	+ ¾
Ajax Rubber	600	61	59	59	— 1½
Alaska Gold	500	1⅝	1⅝	1⅝	....
Alaska Juneau	3,400	2	1⅝	1⅝	....
Allis-Ch Mfg	73,500	37	32¾	35	+ 1½
Do pfd.	1,400	86½	85⅛	86	....
Am Agr. Ch.	800	88	85⅛	86	+ 1
Do pfd.	400	96	94½	94½	....
Am Beet Sug.	1,600	74½	72½	72½	— 2
Am Bank Note	100	35½	35½	35½	....
Am Can	63,300	49½	45⅜	46	— 2½
Do pfd.	500	96	95⅛	95¼	— ¾
Am Car & Fdy	10,900	80⅞	77⅞	78⅝	— ⅞
Am Cot Oil	31,600	43⅛	37¼	40⅝	+ 2⅞
Do pfd.	300	84	81	82	+ 4
Am Express	200	85	84	84	....
Am Hide & L.	9,900	14⅛	13⅛	13⅜	+ ¼
Do pfd.	16,700	69⅜	62⅞	67¼	+ 4½
Am Ice Sec.	2,600	32	29⅛	29½	— 3½
Do pfd.	1,400	49⅜	49	49	— 1¼
Am Int Corp.	12,100	58	54⅛	54¼	— ¾
Am Lin Oil	43,100	42⅞	37¼	40⅜	+ 5⅛
Do pfd.	8,900	81⅞	76	79⅛	+ 4½
Am Loco.	13,600	69	65¼	65½	— 2¼
Do pfd.	600	99½	98	98	....
Am Malt	1,500	9⅝	8	8½	— ⅞
Do pfd.	1,100	49	45⅞	47	— 1
*Am Smelt	33,900	83⅛	76¼	76⅞	— 5⅛
Do pfd.	800	106	105⅛	105¼	— ½
Do pfd A.	100	89	89	89	....
Am Shipbldg.	500	137½	135	137½	— 3½
Am Steel Fds.	6,100	68	66	66	— 1
Am Sugar	3,200	114⅝	112⅛	112¼	— 1⅝
Do pfd.	300	110	110	110	— ⅞
Am-Sum Tob.	79,900	145	125⅝	135¼	+ 8¼
Do pfd.	200	99	99	99	— ⅞
Am Tel & T.	29,100	101⅛	99	99½	+ ⅞
Am Tob	200	162⅝	161⅝	161⅝	— 6⅛
Do pfd.	300	94⅞	94	94	— 1
Am Woolen	28,200	60⅞	55⅛	58⅛	+ 2
Do pfd.	1,100	95⅝	94	94⅛	— ⅞
Am Wr Pap pf	100	23¾	23¾	23¾	— 1
Am Zinc	3,500	17⅞	16	16¾	— 1⅛
Anaconda	77,300	69⅝	64⅝	65⅛	— 3⅝
Ass D G 1st pf	100	51	51	51	....
Asso Oil	100	60¼	60¼	60¼	+ 2
Atchison	2,500	86⅜	84⅞	85⅛	— 1⅛
Do pfd.	100	82½	82½	82½	+ ¾
Atl Coast L.	400	94½	94	94½	+ ½
Atl G & W I.	21,900	113⅛	108⅛	109	— 1¼
Baldwin Loc.	350,400	99⅛	90	91	— 3⅝
Balt & Ohio.	14,400	57	53⅝	55¼	+ ⅞
Do pfd.	100	57	57	57	+ 2
Barrett Co.	800	91¼	90¼	90¼	— 1
Batopilas	1,000	1⅛	1	1	— ⅛
Beth Steel B.	140,200	91⅛	83⅛	83⅛	— 5⅜
Do pf 8% recta	1,300	106½	106	106½	+ ¼
Brk Rap Tr.	1,000	44	42½	43½	— ⅞
Booth Fish	2,100	23⅞	22½	22½	— 1
Butte C & Z.	2,500	10⅝	10	10	....
Brunswick	2,900	9⅝	8	9⅝	+ 1⅝
Burns Bros.	800	132½	129	129	— 3½
Butte & Sup.	8,900	26⅜	23	24	— 1
Butterick	200	7⅝	7½	7½	....
Cal Packing	2,300	44	41	42	— 1⅛
Cal Petrol	3,200	18½	17⅜	17⅜	— 1⅜
Do pfd.	1,300	53½	52⅜	52½	— 2¼
Cal & Ariz	100	71	71	71	....
Can Pacific	7,200	147⅜	144	147	— 1½
Central Fdy.	400	40	38	40	+ 2½
Do pfd.	300	47	47	40	+ 2½
Cent Leather	18,700	70⅝	67⅛	67⅜	— 1⅛
Do pfd.	100	104	104	104	....
Cerro de Pasco	2,000	34⅝	32⅛	32⅛	— 2½
Chandler Mot.	200	83	81⅛	81⅛	— 1½
Ches & Ohio.	4,900	59⅝	57⅝	59⅛	+ ⅞
Chi Gt W.	1,400	7⅝	7⅛	7⅛	— ⅝
Do pfd.	1,300	22½	23	22	— ⅞
C M & St P.	20,800	46⅜	41⅜	44	....
Do pfd.	14,300	77⅜	72½	73⅞	— ⅞
Chi & N W.	300	93½	92	92	— 1⅛
C R I & P ctfs	12,600	23⅛	20⅞	21⅛	— ⅞
Do pfd A.	2,800	70⅛	68⅝	68⅝	— 1⅛
Do pfd B.	2,400	60⅛	58⅝	58⅝	— 1½
Chile Cop.	7,600	17⅛	15⅜	15⅜	— ⅞
Chino	2,400	45	42⅝	42⅝	— 2⅜
C C C & St L.	100	35	35	35	— 2⅜
Colo & South.	1,200	23	22	22	....
Colo Fuel	72,400	54⅛	47	51¼	+ 3¼
Col Gas & E.	3,000	34	33	33	— 1
Com-Tab-R Co	200	37½	37½	37½	....
Cons Gas	200	88⅛	88	88	....
Cont Can	500	71⅛	70⅝	70⅝	— 2¼
Cons Int Cal.	400	9	8⅝	9	+ ⅛
Cont Insur.	100	50	50	50	+ 2
Corn Prod.	61,900	43	40⅝	41⅜	— ⅝
Do pfd.	1,700	99⅛	99⅛	99⅛	+ ⅝
Crucible Steel	55,300	70⅜	65	65⅛	— 5⅛
Do pfd.	100	91	91	91	— ½
Cuban Cane S	10,600	32⅞	30⅝	31⅛	— ⅝
Do pfd.	1,700	81	80⅜	80⅜	— ¾
D & R G.	100	5	5	5	....
Do pfd.	100	8	8	8	— 1¼
D, L & W.	400	165	165	165	....
Del & Hud.	700	110	107	110	....
Distill Sec.	143,500	64⅛	59⅜	61⅜	— ⅜
Elkhorn Fuel	800	26⅛	25⅜	26	— ⅞
Erie	19,800	17	15½	15⅝	— ⅞
Do 1st pfd	10,000	33⅞	31⅞	32	+ ½
Do 2d pfd.	200	23	23	23	— 1
Fed M & S.	200	10⅛	10⅛	10⅛	— 1⅞
*Do pfd.	700	35⅛	32	32	— 3
Fisher Body	200	35	35	35	....
Gaston Wil'ms	12,000	35⅛	33⅛	33⅜	— 1⅝
Gen Elec.	700	150	149	149	— 1
Gen Cigars	200	43	42⅝	43	....
Gen Mot new	11,500	125⅛	122	122½	— 2½
Do pfd.	1,900	81	80	81	+ 1
Goodrich pfd.	400	100	99⅛	100	....
Granby	200	78	77	77	— 1⅛
Gt Nor Ore.	25,000	33⅛	30⅝	31⅛	— ⅝
Gt Nor pfd.	4,800	92	88	89⅛	— 2⅝
Greene Can.	1,100	43⅛	41⅛	41⅛	— 2⅛
Gulf State St.	700	88⅞	86	86⅛	— 1⅛
Gulf M & N.	100	8⅛	8⅛	8⅛	....
*Haskell & B.	7,600	43⅛	40⅛	40⅛	— ⅝
Ill Cent	100	95⅝	95⅝	95⅝	+ ¼
Inspira'n Cop.	27,100	55⅞	51⅛	51⅛	— 3
Int Ag Cor.	1,900	16½	15⅝	16⅛	+ ⅝
Do pfd.	3,000	57½	50⅜	56	+ 6
Int Har N J.	1,000	129⅛	127	127	— 1
Do pfd.	100	109⅞	109⅞	109⅞	....
Int Har Cor.	500	65	61⅛	65	....
Do pfd.	100	95⅝	95⅝	95⅝	....
Int Mer Mar.	86,200	30⅛	27⅛	27⅛	— 1⅛
Do pfd.	289,800	105⅛	98⅝	99⅛	— 1
Int-Met Cons.	2,600	8⅝	8	8	— ½
Do pfd.	500	42⅛	41	41	— 2
Int Paper	32,500	42⅛	38⅛	39⅝	— 3⅛
Do pfd ctfs	400	62⅛	61⅛	62	— 1
Int Nickel	5,400	29⅞	28	28⅛	— ⅞
J I Case pfd.	100	88⅞	88⅞	88⅞	....
K C South.	2,900	19	17	17⅛	— 2½
Do pfd.	100	53	53	53	+ ¼
Kelly-Spg	700	46	45⅛	45⅛	— ⅞
Halsey	100	28½	28½	28½	....
Ken'cott Cop.	10,760	34⅛	32⅜	32⅛	— 1⅛
Kress & Co.	100	57⅛	57⅛	57⅛	....
Lack Steel	18,300	89	86⅛	87	— 1⅛
L E & W.	100	10⅛	10⅛	10⅛	....
Do pfd.	200	20⅛	20	10⅛	+ ⅛
Lee Rub & T	300	17⅞	17	17	— ⅝
Lehigh Valley	1,900	60⅝	59⅞	59⅝	— 1⅛
Ligg & M pfd.	400	103	102	102⅝	— ⅛
Loose-Wiles	300	22⅛	21⅛	21⅛	....
Do 2d pfd.	100	62	62	62	....
Louis & Nash.	1,300	117	116	116¼	— ⅝
Mackay Co.	100	75	75	75	....
Do pfd.	100	64⅛	64⅛	64⅛	....
Manh Elec S.	100	49	49	49	....
Maxwell Mot.	500	28⅛	27⅛	27⅛	— ⅛
Do 1st pfd.	700	55⅛	54⅝	54⅝	— ⅝
Do 2d pfd.	900	21	21	21	....
Mex Petrol.	56,900	100	95	95⅝	— 3½
Do pfd.	200	94	94	94	....
Miami Cop.	2,700	29⅞	28⅛	28⅛	— 1⅛
Midvale Steel	52,100	55⅝	50⅝	51⅝	— 3⅝
M & St L.	200	10	10	10	— ⅛
MStP&SSM.	100	89	89	89	....
M, K & T.	500	5⅝	5	5	— ⅛
Do pfd.	100	9	9	9	....
Mo Pac	11,100	24⅛	22	23	— ⅛
Do pfd.	700	54⅝	53⅛	54	— ⅛
Mont Power	600	38	67	67	— 1⅛
Nat Acme	400	32⅝	32⅛	32⅛	— ⅛
Nat Cond & C	2,100	17	15⅛	15⅛	— ⅞
Nat Enamel	11,300	54⅛	50⅝	51	— 1⅛
Do pfd.	200	97	97	97	....
Nat Lead	700	59⅝	58	58	— ⅝
Nevada Cop.	6,000	21⅛	19⅞	20	— ⅝
N O, T & Mx	600	23	21⅛	21⅛	— 3⅛
N Y A Brake	9,700	139	133	135	+ 2⅛
N Y Cent.	13,000	75	71⅛	72⅛	— ⅝
N Y Dock	800	25	24	25	— 2
Do pfd.	400	48	46⅝	48	— 1⅛
NY, NH & H.	128,300	44⅛	40⅛	43⅝	+ 3⅛
N Y, O & W.	1,200	21⅛	20⅛	20½	— 1⅛
Norf & West.	1,900	107	103½	104	— 2⅛
North Am	300	43	41⅜	41⅜	— 1⅛
North Pac	5,200	87⅛	85⅛	85⅛	— 1⅛
Nova Sco Steel	200	61	60	60	— 3⅛
Ohio Cit Gas	11,800	40	38⅛	38⅝	— 1⅛
Ontario Silver	9,400	10⅞	10⅛	10⅛	+ ⅛
Owens Bot pfd	200	107	107	107	....
Pac Mail	1,000	31⅛	30⅛	31⅛	+ ⅛
Do pfd.	100	101⅛	101⅛	101⅛	....
Pac Tel & T.	500	24⅞	24	24⅞	....
Pan-AmP&S pf	100	92⅛	92⅛	92⅛	+ ⅞
Penna Ry.	10,100	44⅛	43⅝	43⅞	— ⅝
Peoples Gas	2,600	48⅛	44⅛	44⅝	— 2⅜
Pere Marq ctfs	900	13	12	12	— 1
Do pfd ctfs	100	36	36	36	+ 1
Phila Co.	5,200	31	27⅛	29	....
Pierce-Arrow	2,400	41	39	39	— 1
Pitts Coal	5,300	53⅝	51⅛	51⅛	— ⅛
Pitts & W Va.	4,700	29⅝	28	28⅛	— 1
Do pfd.	300	69	68⅛	68⅛	— 1
Pr Steel Car.	2,660	61⅞	60	60⅛	— ⅝
Pub Svc of NJ	1,300	104⅝	102½	102⅛	— 2
Pullman	400	118⅛	117⅞	117⅞	— ⅛
Ry Steel Spg.	2,300	56⅝	54⅛	54⅛	— 1⅛
Ray Cons.	2,900	26⅛	24⅛	24⅛	— 1
Reading	209,300	90⅝	85⅛	87⅝	— ⅛
Rep Iron & S.	41,600	90⅝	85⅛	86⅛	— 3⅛
Do pfd.	800	100	99	99⅝	+ ⅝
*Royal Dutch.	4,500	91	86⅝	87	+ 4
Saxon Motors.	400	8	8	8	— ⅛
Savage Arms.	700	79⅛	79	79⅛	— ⅛
Seab Air Line.	100	7⅛	7⅛	7⅛	— ⅛
Do pfd.	500	17⅛	17	17	— ⅝
Sears-Roebuck	100	140	140	140	....
Shat & Ariz.	200	17⅛	17	17	— ⅝
Sinclair Oil	7,100	29⅛	28	28⅝	— ⅝
Sloss-Shef	16,500	71⅛	65	67	+ 4
Do pfd.	300	93	93	93	....
So P Rico Sug.	100	160	160	160	....
Sou Pacific	21,000	86	82⅝	84⅛	— ⅛
Sou Railway	13,900	24⅛	23	23⅝	— ⅝
Do pfd.	300	62	61	61	— 1⅛
St L & S F.	2,800	13	12	12	— 1
Do pfd.	1,500	29	24⅛	24⅛	— 4⅛
Stand Milling	200	100	98⅛	98⅛	— 3⅛
Do pfd.	100	81	81	81	+ ⅝
Studebaker	55,400	44	39⅛	41	— ⅝
Stutz Motors	200	45	43	43	....
Sup Steel	1,500	42⅛	40⅛	41	— 2⅛
Tenn Copper	15,300	19⅛	17⅛	18⅛	+ 1⅛
Texas Oil	11,700	156	148⅝	149	— 6⅞
Texas & Pac.	300	17⅛	17⅛	17⅛	+ ⅛
Tob Products	35,000	61⅛	57⅝	58⅛	— ⅝
Do pfd.	400	93⅛	93	93	+ 1
Tol,StL&W ctfs	800	6⅛	5⅛	6⅛	+ ⅛
Do pfd ctfs	1,300	10⅛	9	10⅛	— ⅛
Transue & W.	300	39⅛	39	39	— 3
Twin City	100	42⅛	42⅛	42⅛	+ ⅛
Union Pacific	39,700	125⅛	120⅛	121⅝	— 1⅛
Do pfd.	400	71	70	71	— 1⅛
Uni Alloy Steel	500	44	42	42	— 1
Uni Cig Stores	7,900	93⅛	89	89	— 2⅝
United Drug	100	71	71	71	+ ⅝
Do 1st pfd.	100	48⅛	48⅛	48⅛	....
United Fruit	200	126	126	126	— 2
United Papbd.	100	21⅛	21⅛	21⅛	....
United Ry Inv.	1,400	14⅛	9⅛	10	— ⅛
Do pfd.	1,800	19⅛	17⅛	18	— ⅛
U S Alcohol	65,000	135	131⅛	133	+ 1⅛
Do pfd.	200	97	97	97	+ ⅝
U S C I Pipe	1,000	18⅛	14⅛	15⅛	— ⅝
Do pfd.	100	45⅛	45⅛	45⅛	....
U S Express	100	15⅛	15⅛	15⅛	....
U S Realty	1,100	14⅛	13	14⅛	+ 1⅛
U S Rubber	4,400	58⅛	55⅝	56⅛	— 1⅛
U S Smelting	1,300	42⅛	40⅛	40⅛	— 1⅛
Do pfd.	100	42⅛	42⅛	42⅛	....
U S Steel	1,384,500	111⅝	106	107⅛	— 3½
Do pfd.	2,000	111	110⅛	110⅛	....
Utah Copper	11,100	85⅝	79⅛	80	— 4
Utah Securities	100	13⅛	13⅛	13⅛	— ⅛
Va Chemical	7,400	49⅝	45⅛	48⅛	+ 2
Do pfd.	100	107⅞	107⅞	107⅞	....
Va Coal & C.	1,900	73	69⅝	73	+ 3
Wabash	400	9	8⅝	8⅛	— ⅝
Do pfd A.	1,400	42⅝	41	41	— 1⅝
Do pfd B.	200	23⅛	23⅛	23⅛	— 1
Wells-Fargo	200	71	70⅛	71	....
Western Md.	400	15	14⅛	14⅛	— ⅝
Western Union	1,900	92⅛	90⅝	92	— 1
Westing Elec.	16,200	45⅛	42⅛	43⅛	— 1⅛
Western Pac.	2,600	20⅛	18⅛	20⅛	+ 2⅛
Do pfd.	1,700	59	54⅛	59	+ 6
W & L E.	500	9⅛	9⅛	9⅛	+ ⅛
Do pfd.	100	19	19	19	— 1⅛
White Motors	200	40⅛	40⅛	40⅛	— ⅝
Willys-Over	65,200	20⅝	19⅛	19⅛	....
Do pfd.	200	81⅛	81	81⅛	+ ⅛
Wilson & Co.	19,100	66⅛	56⅛	63	+ 4⅛
Do pfd.	200	95⅛	95	95⅛	....
Woolworth	200	114⅛	114⅛	114⅛	— ⅛
Worth Pump	800	50⅛	49	49	— ⅝
Do pfd B.	200	66⅛	66	66½	— 1⅛

*Ex dividend.

NEW YORK WEEKLY BONDS

No. thous.		High.	Low.	Last.	Net chge.
2	Am A C 1st cv 5s	95¼	95¼	95¼	— 1¼
34	do deb 5s	95½	94¾	94½	+ ½
1	Am D & Imp 5s	99	99	99	....
2	Am H & Lea 6s	100	100	100	....
44	Am Smelt 5s	87½	87⅜	87¼	— 1
55	A T & T col 5s	92⅞	90½	90⅞	— 2½
14	do cv 4½s	86¼	86	86¼	— ⅝
50	do col 4s	83⅝	82	82	— ⅝
1	Am Tob 6s	117	117	117	— 2
16	Am W Pap 5s	84⅛	84⅛	84⅛	+ ⅛
12	Armr R E 4½s	85⅛	85⅛	85⅛	— ⅝
21	A T & S F gen 4s	82⅛	81⅛	81⅛	— ⅛
1	do adj 4s	73⅛	73⅛	73⅛	....
6	do adj 4s stamped	74⅛	74⅛	74⅛	— 1⅛
3	do adj 4s stpd reg	73	73	73	+ ⅛
5	do cv 4s of 1955	85⅛	85⅛	85⅛	— 1⅛
5	do cv 4s of 1960	87	86	86	— 1⅛
2	AT&SF4½sC&Adv	85	85	85	+ 2
4	A & C A L 5s serB	93⅛	93⅛	93⅛	....
12	At C L 1st con 4s	83⅛	82⅛	82⅛	— 1⅛
1	do L & N col tr 4s	73⅛	73⅛	73⅛	— ⅛
1	Baldwin 5s	100⅛	100⅛	100⅛	....
5	B & O ref 5s	81⅛	80	80	— 1⅛
24	do cv 4½s	80⅛	79⅛	79⅛	— ⅛
27	do gold 4s	78⅛	78	78	— ⅛
2	do 4s E&WV div	74⅛	74⅛	74⅛	— 1
5	do 3½s S W div	83⅛	83	83	— 1⅛
4	B Steel 1st ext 5s	96	95⅛	95⅛	— ⅛
13	do ref 5s	91	90⅛	90⅛	— ⅛
8	Braden 6s	91	91	91	— ⅛
48	BRT5% notes1918	97⅛	97	97⅛	— ⅛
1	Bk Un El 1st 5s	79⅛	79⅛	79⅛	+ ⅛
2	Bk Un Gas 5s	92	91⅛	91⅛	+ ⅛
1	B&S I 1st 1932	90	90	90	— 5
7	Bush Term 4s	79	79	79	— 3
1	Cent Dis Tel 5s	98⅛	98⅛	98⅛	....
5	C of Ga Ry 1st 5s	97⅛	97⅛	97⅛	....
29	Cen Lea gen 5s	95⅛	95	95⅛	+ ⅛
8	Cen Pac gtd 4s	81⅛	80⅛	80⅛	— ⅛
4	Cen R R N J 5s	102⅛	102	102⅛	— ⅛
3	C & O con 5s	97⅛	96⅛	96⅛	+ ⅛
5	do ref 5s	88	87	88	+ ⅛
111	do cv 5s	81⅛	80⅛	80⅛	— 1⅛
9	do gen 4½s	78	77	77⅛	— ⅛
26	do cv 4½s	75	74	74⅛	— ⅛
14	C B & Q gen 4s	81⅛	81	81⅛	— ⅛
4	do 3½s Ill div	76	74⅛	74⅛	— ⅛
5	do ext 4s Neb div	91⅛	91⅛	91⅛	— 1⅛
132	do jt 4s	93⅛	93⅛	93⅛	— ⅛
1	C E Illref&imp4s	27⅛	27⅛	27⅛	— ⅛
1	do ref 4s tr ctf.	28	28	28	....
1	Chi Erie 1st 5s	93	93	93	+ 2
13	Chi Gt West 4s	58⅛	58⅛	58⅛	— ⅝
1	Chi I & L1strefl6s	99⅛	99⅛	99⅛	+ 6⅛
16	C M St P cv5sserB	79⅛	78	79⅛	+ ⅛
112	do cv 4½s	78	74⅛	78	+ 3⅛
52	do ref 4½s	70	67⅛	70	+ 1⅛
11	do gen 4s ser A	76	75	75	....
1	do 4s of 1925	81⅛	81⅛	81⅛	....
4	do deb 4s of 1934	71	70	71	+ 4⅛
9	do 5sC&PWdiv	97⅛	97⅛	97⅛	+ ⅛
1	C & N W 6s	104	104	104	— ⅛
2	do 4s M S & Ndiv	76⅛	76⅛	76⅛	— ⅛
42	C R I & P ref 4s	67⅛	67⅛	70⅛	+ 2⅝
1	CStPM&O deb 5s	90⅛	90⅛	67⅛	— ⅛
1	do Sup S L 5s	95	95	90⅛	+ 5⅛
4	C Un Sta 4½sserA	89	89	95	....
9	Chile cv 7s	105⅛	103⅞	103⅛	— 1⅛
58	do6srects part pd	80	79⅛	79⅛	— ⅛
2	CO& gen 5s 1931	93	93	93	— 4
2	CCC&StL deb 4½s	74⅛	74⅛	74⅛	....
4	do gen 4s	63	63	63	— ⅛
5	do C W & M div6s	63	63	63	— 2
8	Colo Ind 5s	74⅛	74	74	— ⅝
21	Colo Sou ref 4½s	72⅛	71⅛	72	....
1	ColG&E5sstamped	80	80	80	+ 4
5	Computing 6s	83	81⅛	82	— 1
3	C C of Md 5s	90	90	90	+ 4
15	Con Gas cv 6s	100⅛	100	100	+ ⅛
2	Corn P 5s of 1931	98⅛	98⅛	98⅛	+ ⅛
2	do 5s of 1934	98⅛	98⅛	98⅛	+ ⅛
1	Cumb Tel 5s	92	92	92	— 1
3	D & H cv 5s	88⅛	88⅛	88⅛	+ ⅛
4	D & H ref 4s	84	83	84	+ 1⅛
25	D & R G ref 5s	56	54	55⅛	+ ⅛
33	D & R G con 4s	67	66⅛	66⅛	+ ⅛
7	Det Un Rys 4½s	73⅛	73	73⅛	+ ⅛
22	Distillers 5s	88	87	87	....
1	Duluth M & N 5s	97⅛	97⅛	97⅛	— 2⅛
1	Erie prior lien 4s	67	67	67	— ⅛
6	do gen lien 4s	55⅛	54⅛	55⅛	+ 1
13	Erie con 4s ser A	49	48⅛	48⅛	— ⅛
3	do con 4s ser B	48	47⅛	47⅛	— 1
20	do 4s ser D	53	52⅛	52⅛	....
14	Erie-Pa col tr 4s	78⅛	77⅛	78	— ⅛
7	Ft W & D 1st 6s	98⅛	98⅛	98⅛	+ 1⅛
3	Gen Elec deb 5s	98⅛	98⅛	98⅛	+ ⅛
3	Gt Nor 4½s	88⅛	88⅛	88⅛	+ 1⅛
1	G B & W deb B	9⅛	9⅛	9⅛	+ ⅛
1	H Val 1st con4½s	76	76	76	— ⅛
70	H & M ref 5s serA	60	58⅛	59⅛	— ⅛
547	do adj inc 5s	25	21⅛	22⅛	— ⅛
3	Ill Cent ref 4s	79⅛	79⅛	79⅛	....
10	Ill Steel deb 4½s	83⅛	83⅛	83⅛	+ ⅛
8	Ind Steel 5s	95⅛	94⅛	94⅛	— ⅛
24	Int Met 4½s	54⅛	52⅛	52⅛	— 1⅛
11	Int Rap Tr ref 5s	84⅛	83	83	— 2
9	Int Agr 5s	72⅛	72⅛	72⅛	+ ⅛
1	Int & G N 1st 6s	93⅛	93⅛	93⅛	+ ⅛
875	Int Mer Mar 6s	100⅛	98	98⅛	— ⅛
1	Int Paper cv 5s	97	97	97	— 2
1	Ia Cent 1st 5s	81	81	81	+ 2⅛
28	do ref 4s	44⅛	43	43⅛	— 1
8	K C Ft S & M 4s	68	67	67	— ⅛
6	K C Sou 5s	80	79⅛	79⅛	— ⅛
31	K C Term 1st 4s	76⅛	76⅛	76⅛	+ ⅛
4	Lack Stl 5s 1923	96⅛	95	95	— 1
8	do 5s 1950	94⅛	94⅛	94⅛	— 1⅛
12	Lac G St L 1st 5s	98⅛	98	98⅛	....
15	L S & M C deb 4s 1928	87⅛	86	87⅛	+ 2⅛
6	do 1931	84	83⅛	84	— ⅛
2	Lex & E 5s	96	96	96	+ ⅛
4	Liggett & M 7s	113	112	113	+ ⅛
16	do 5s	92⅛	91	91	— ⅛
6	L I deb 5s 1937	73⅛	73	73⅛	— ⅛
4	Lorillard 7s	112	110⅛	112	+ ⅛
16	do 5s	91	90⅛	91	+ 1
16	L & N unif 4s	88⅛	86⅛	88⅛	+ 2⅛
5	do 4s ATK&C div	77⅛	77⅛	77⅛	+ 3⅛
2	Manhat Ry con 4s tax exempt	78	78	78	— ⅛
25	Midvale Steel 5s	89	88	88	— 2
1	Milw Gas 4s	85	85	85	....
1	M, L S & W 1sts6s	101⅛	101⅛	101⅛	....
1	do 6s Mich div	102⅛	102⅛	102⅛	— 9⅝
3	M & St L con 5s	79⅛	75	79⅛	+ 4⅛
11	do 1st ref 4s	45⅛	45⅛	45⅛	....
2	M, K & O 5s	56	56	56	....
6	M, K & T 1st 4s	63⅛	63⅛	63⅛	— ⅛
1	Mo Pac 6s	99⅛	99⅛	99⅛	+ ⅛
5	do 5s 1923	90⅛	90⅛	90⅛	— ⅛
1	do 5s 1926	87⅛	87⅛	87⅛	— 1⅛
161	do gen 4s	59	58⅛	58⅛	— ⅛
34	Mont Power 5s	89	88⅛	89	....
1	Nat Tube 5s	96	96	96	+ 1
1	N O Term 4s	63	63	63	— ⅛
34	N O T & M inc 5s	47⅛	46⅛	47⅛	+ ⅛
3	N Y A B 6s	99	98	99	....
200	N Y C 6s	94⅞	93⅝	93⅝	....
7	do 4½s	85	84	84	....
1	do con 4s	75	75	75	....
3	do 4s 1934	81	80¼	80¼	....
8	do M C 3½s	63½	63½	63½	— ½
1	N Y Dock 4s	66	66	66	+ ⅝
6	N Y GELHAP 5s	90	88	90	+ 2½
4	do 4s	68⅞	68⅝	68⅝	+ ⅝
12	N Y, L & W 6s	102	101½	102	....
25	N Y, N H & H 6s	90	88	88	— ¾
6	N Y & N J Tel 5s	98	97	97	....
3	N Y, O & W 4s	65½	65	65	+ ½
37	N Y Rys ref 4s	54	53	53⅝	+ 1⅛
180	do adj 5s	24⅞	22⅞	23	+ 1
1	N Y Sus & W 5s	74⅞	74⅞	74⅞	— ⅞
22	N Y Tel 4½s	89	88⅞	88¼	+ ⅛
5	N Y, W & Bost4½s	51	51	51	....
2	Nia Falls Pwr 5s	98¼	98¼	98¼	— 1⅝
8	Nor Sou 5s ser A	60⅛	60⅛	60⅛	....
1	Nor & Sou 5s	81½	81½	81½	— 2¼
1	Nor & W con 4s	83⅝	83⅝	83⅝	....
16	Nor Pac 4s	82	80¼	80¼	— 1½
14	do 3s	60⅛	58⅛	58⅞	— ⅞
4	Nor States Pwr 5s	87	86⅛	87	....
5	Ont Lt & Pwr 5s	87	87	87	+ ½
1	O R & N 4s	80	80	80	....
1	O S Line 5s	101½	101½	101½	— ⅝
4	do 5s	97⅝	95⅝	95⅝	— ⅛
4	Ore W R & N 4s	73⅝	73⅝	73⅝	....
8	Pac Gas & E 5s	79½	79	79	— ⅝
3	Pac Tel & Tel 5s	91½	91¼	91¼	— ½
1	Pa 4½s of 1921	97½	97½	97½	+ ½
1	do con 4½s	97	97	97	+ ⅝
35	do gen 4½s	90⅝	89⅝	89½	+ ⅞
9	do 4s of 1948	87	87	87	+ ⅝
1	Peoples Gas 5s	73⅝	73⅝	73⅝	....
24	Pere Marq 5s	82⅝	81½	81½	— ½
12	Pub Serv N J 5s	78⅝	78	78	....
16	Reading gen 4s	84½	84	84	....
11	do J C 4s	83⅝	83⅝	83⅝	....
3	Rep I & S 5s	97¼	97	97¼	....
1	R G & W 1st 4s	66	66	66	....
69	R I Ark & La 4½s	67	65	66¼	+ 2⅝
7	StLIM&S gen 5s	93½	93½	93½	— ⅞
1	do ref 4s	75⅝	75⅝	75⅝	....
1	do R & G 4s	70	70	70	....
77	StL&SF 4s Ser A	60	59⅝	59⅝	....
54	do 5s Series B	75	74	74	+ ¼
45	do adj 6s	66⅝	65⅝	66⅝	+ 1
7	do inc 6s	50	49⅝	49⅝	— 1
10	St L S W 1st 4s	67	66¼	67	+ 1
14	do con 4s	61⅞	60¼	61⅞	+ ⅝
10	do Term 5s	58	58	58	....
2	StP&KC S L 4½s	68	68	68	— 1
3	St P M & M 4½s	93½	93½	93½	— 1½
3	St P & N P 6s	103	102⅝	102⅝	— ⅝
2	S A & A P 4s	60⅛	60	60⅛	+ ⅛
15	S A Line ref 4s	56½	54½	56½	+ 2
12	do adj 5s	54½	53½	54¼	+ ⅝
34	Sinclair Oil 7s	91⅛	90½	91	— ⅝
20	do with stk war.	93¼	92½	93⅛	....
22	Sou Pacific 5s	94½	93½	93½	— 1
63	do cv 4s	80	79½	79⅞	— ⅛
5	do col 4s	73	73	73	— 1
20	do ref 4s	80½	79⅝	79⅝	— ⅛
7	Southern Ry 5s	93	92⅝	92⅝	— ¼
37	do gen 4s	63	62½	62⅝	— ⅛
23	Texas Co 6s	98⅞	98¼	98¼	— ¼
5	Third Ave ref 4s	56½	56½	56½	— ¼
11	do 5s	35	33½	35	— 1
3	TStL&W 4s 1950	49	48⅝	49	+ ½
4	Tri-City R & L 5s	93⅝	93	93⅝	+ 1⅝
14	U Pacific 1st 4s	88¼	88	88	....
1	do cv 4s	87	86⅝	86⅝	— 2⅝
19	do ref 4s	80⅞	79⅞	80⅛	— ⅝
7	Uni Fuel Gas 6s	95	91¼	95	— 2½
42	U RRs SF 4s ctfs	26½	25	25	— 2
1	U S Rubber 6s	100	100	100	....
81	do 5s	80⅞	80⅝	80½	— ½
13	U S Smelt 6s	97	95½	96½	— ½
144	U S Steel 5s	99¼	98⅝	99	— ⅛
11	do reg	98⅝	98½	98½	....
6	Va Chem 6s	97	95	95	— 3
3	do 5s	95⅝	94½	95	+ ½
1	Va Mid gen 5s	94	94	94	+ ½
6	Virginian Rys 5s	91	90	90⅞	....
15	Wabash 1st 5s	95	94⅝	94⅝	+ ⅛
7	Western Elec 5s	96½	96¼	96½	— ½
5	Western Md 4s	61	59⅛	59⅛	— 2⅝
3	West'n Pacific 5s	83¼	83¼	83¼	+ ¼
1	West'n Union 4½s	85⅛	85⅛	85⅛	— ⅝
6	West Shore 4s	78	77	78	— ½
7	W & L E 4s	56½	56½	56½	+ 1
21	Wilson 6s	95½	95⅝	95½	+ ⅛
1	Wis Cent S & D 4s	76	76	76	— 1¼
	GOVERNMENT AND MUNICIPAL.				
3,925	U S Lib 3½s	99.00	98.94	99.00	+.02
370	do 1st 4s	95.06	94.74	94.74	—.36
6,466	do 2d 4s	95.00	94.64	94.64	—.36
10,655	do 4¼s	97.90	97.38	97.40	—.50
1	U S 4s 1925 reg.	105⅝	105⅝	105⅝	+ ⅝
1	do 3s 1918 reg.	99½	99½	99½	+ ⅛
1	do 2s 1930 reg.	97½	97½	97½	+ ¼
1	do Panama 3s reg	83	83	83	— 1
162	Am Fgn Sec 5s	97	96½	97	....
615	Anglo French 5s	99½	92⅛	92½	— ¼
99	City Bordeaux 6s	89½	89⅝	89½	....
124	City Lyons 6s	89½	89¼	89¼	....
70	City Marseilles 6s	89½	89	89	— ½
82	City Paris 6s	85	84⅝	84⅞	— ⅛
9	City Tokio 5s	79	78½	79	+ ⅝
1	D Can 5s 1921	96½	96½	96½	+ ½
39	do 5s of 1931	92	91½	92	+ ½
415	French 5½s 1919	98⅝	97⅝	97⅝	— ⅛
27	Jap 2d 4½s Ger s	78½	78	78½	....
10	Rep Cuba 5s 1904	98⅝	98⅝	98⅝	....
12	do 5s of 1914	94¼	93⅝	94¼	+ 1
323	U K of G B 5s	99[illegible]	99½	99[illegible]	+ [illegible]
258	do 5½s of 1919	97½	97¼	97½	+ ⅛
278	do new	99½	99	99¼	— ⅛
104	do 5½s of 1921	95¼	94⅞	95¼	....
3	N Y City 4½s of May 1957	98⅝	97⅝	98⅝	+ 1⅞
1	do 4½s of Nov 1957 reg	98	98	98	— 1⅛
25	do 1963	99½	97⅝	99¼	+ 1⅝
1	do 1963 reg	98¼	98¼	98¼	— 4¼
27	do 1965	99¼	97⅝	99¼	+ 1½
1	do 4¼s of 1960	93	92⅝	92⅝	+ 1⅛
2	do 4s 1955 reg	86½	86½	86½	+ ½
5	do 4s of 1957	87⅞	87⅞	87⅞	+ ½
16	do 4s of 1959	89	87⅝	89	+ 1⅝
3	do 3½s of May 1954	78½	78½	78½	+ ½
1	do Nov 1954	79	79	79	+ 2
	STATE BONDS.				
1	N Y State 4¼s of 1965	101¼	101¼	101¼	+ 1
3	N Y Canal 4½s of 1964	106	106	106	....
40	Va 6s B B ctfs	50	49	49	— 1⅛

STOCKS NORMAL AGAIN WITHOUT BIG REACTIONS

Irregular Change Period Intervenes After Fortnight of Plunging.

[New York Times financial review.]

New York, May 26.—[Special.]—The stock market was engaged for the most part of last week in digesting the advances which were scored so early in the previous fortnight, and the process resulted in irregular changes on a considerably reduced volume of business.

It was apparent from the beginning of the bull movement that traders were trying to crowd into a few sessions the cumulative efforts of many weeks of repressed speculation, and that the movement could not be long continued at that rate.

The news was less favorable and the proposal to rush through the new tax legislation at this session of congress was in itself enough to account for a large amount of selling. The failure of the mission undertaken by copper producers to persuade the war industries board that the change in conditions since the price of 23½ cents was fixed had a decided influence on the copper issues and the summary removal by Mr. McAdoo of all of the railway presidents made for fresh uncertainty among transportation shares.

Bolstering Up the Roads.

On the other hand, the authorization of new expenditures for railway additions and betterments of nearly a billion dollars gave evidence that the administration is awake to the necessity for not only keeping the roads up to the present standards but for preparing them for new needs.

The war news has prepared people for the beginning of a new German offensive on a scale perhaps as large as that of the movement launched two months ago, and the outcome is being awaited with every sign of confidence both here and in the allied capitals. In the meantime the discouraging accounts of failure of different branches of the government's war enterprise to which we had become accustomed, are giving place to stories of wonderful achievements in the rapid training and overseas transportation of new troops, to the establishment of new records in the rapid construction and launching of vessels, and to the beginning of a great stream of airplanes and Liberty motors.

Look for German Peace Overtures.

The time when the war will be ended is as uncertain as it was three years ago, but the manner of it is becoming so clear that it will not be surprising if Germany follows up the next campaign on the western front with new peace overtures.

It may turn out that the government will find it advisable to stimulate copper production by making a general increase in the price, so that all of the producers can operate at a profit, and to trust to the excess profits tax to scale down the earnings of the low cost companies. In the meantime, the authorities will have to watch production figures carefully lest the output go down while a further experiment is being made with the old price.

CHICAGO WEEKLY STOCK RANGE.

	Sales.	High.	Low.	Last.	Net chge.
Am Radiator	4	248	248	248	— 2
Am Shipblg	1,565	139⅛	134	134½	— 1⅛
Do pfd.	45	91⅛	91⅛	91⅛	— 2
Booth Fish	165	23⅛	23	23	— ⅛
C C & C Ry pf	194	16	15⅝	16	....
Chi Ry series 2	505	14	12	14	+ 2
Chi Pneu Tool	225	69⅛	69	69	— 1
Cudahy & Co.	95	114⅝	114	114⅝	+ ⅛
Comm Edison	24	103	102⅛	102⅛	— ⅛
Deere pfd.	27	95	94⅛	95	....
Diamond M.	115	112⅛	111⅛	111⅛	— 1⅝
H S & M ex dv	35	94⅛	94⅛	94⅛	....
Ill Brick	15	54	53⅛	54	....
Lindsay Light	235	21	20⅛	20⅛	— ⅛
M Ward pfd.	342	102⅝	102⅛	102⅝	+ ⅛
Pub Svc.	30	75	74	74	....
Peo Gas	830	49⅛	45⅛	45⅛	— 1⅛
Quaker Oats	5	270	270	270	....
Do pfd.	21	98⅛	98	98⅛	+ ⅛
Sears-Roebuck	630	141	138⅛	138⅛	— 1⅛
Shaw Taxi	132	69	69	69	....
Stewart Warn.	124	57	56	56	— 2
Swift & Co.	5,734	110⅛	107⅛	108⅛	— 1
Do rites	24,437	2⅛	1⅝	2	— ⅛
U Carbide & C	2,588	52	51	51	— ⅝
Un Paperbd.	100	20⅝	20⅝	20⅝	— 1
Wilson & Co.	1,085	65⅛	56⅛	63	+ 5
Do pfd.	249	98	96⅛	97⅝	— ⅛

BONDS.

	High.	Low.	Last.	Net chge.
$15,000 C C & CRy 5s	55½	55¼	55¼	— ⅝
7,000 Ch Ry 1st 5s	88	87½	87⅝	— ⅝
1,000 G L & C 5s	87⅝	87⅝	87⅝	....
14,000 Chi Ry 1st 5s	83	82½	82⅝	....
3,000 C Ry ser B 5s	56	56	56	....
9,000 Chi Tel 5s	96½	95⅝	96½	+ ½
2,000 Com E 1st 5s	91½	91½	91½	+ 2½
1,000 L St E 1st 5s	57	57	57	....
4,000 Met El ext 4s	47½	47½	47½	....
3,000 Orden Gas 5s	75½	75½	75½	— ½
13,000 Swift 1st 5s	95½	95	95½	+ ⅛
600 U S Lib 3½s	98.70	98.50	98.70	+.10
10,400 do 1st 4s	94.80	94.60	94.60	—.20
2,700 do 2d 4s	94.70	94.56	94.60	....
16,000 do 4¼s	97.70	97.30	97.30	—.20

OFFICIAL WEATHER REPORT

Place of observation. May 26, 1918. 7:00 p.m. Central time.	Temp. 7 p.m.	Highest today.	Lowest last night.	State of weather.	Direction of wind.	Precipitation 24 hours.
Eastern states—						
Albany	70	74	58	Fair	S.	.18
Atlanta	86	88	68	Clear	S.E.	....
Boston	50	58	56	Cloudy	S.E.	.14
Buffalo	72	76	54	Clear	S.W.	.50
Charleston	78	84	70	Clear	S.	....
New York	58	74	64	Cloudy	S.E.	....
Parkersburg	84	90	70	Clear	S.W.	....
Philadelphia	70	78	70	Cloudy	S.E.	....
Pittsburgh	84	86	66	Clear	S.W.	.30
Raleigh	86	92	64	Fair	S.W.	.12
Washington	82	92	70	Clear	S.E.	....
Gulf states—						
Abilene	90	92	70	Cloudy	S.	....
Amarillo	88	90	62	Fair	S.W.	.08
El Paso	86	88	70	Cloudy	S.W.	....
Galveston	70	80	76	Clear	S.E.	....
Jacksonville	78	82	72	Clear	E.	....
Miami	78	80	74	Fair	E.	....
Mobile	78	84	70	Fair	E.	.02
Montgomery	88	90	70	Clear	S.	.04
New Orleans	82	86	70	Clear	S.E.	....
San Antonio	88	90	72	Fair	S.E.	....
Shreveport	88	90	72	Fair	S.E.	....
Tampa	82	88	68	Fair	N.E.	....
Vicksburg	88	88	70	Clear	S.	....
Fort Worth	88	88	70	Cloudy	S.	....
East-central states—						
Alpena	56	56	44	Rain	W.	.78
Cairo	84	90	72	Fair	S.W.	....
Chicago	56	86	57	Fair	W.	....
Cincinnati	84	88	72	Clear	S.W.	....
Cleveland	84	88	64	Clear	S.W.	.76
Detroit	84	86	64	Clear	S.W.	....
Escanaba	56	56	38	Cloudy	N.E.	.78
Evansville	86	90	72	Fair	S.W.	....
Fort Wayne	84	86	68	Clear	S.W.	....
Grand Haven	66	72	60	Clear	S.W.	....
Grand Rapids	86	86	58	Clear	W.	.78
Green Bay	64	78	54	Cloudy	N.W.	1.00
Indianapolis	86	88	72	Clear	S.W.	....
Madison	76	82	60	Fair	W.	....
Memphis	88	92	74	Clear	S.	....
Milwaukee	82	86	48	Fair	W.	.01
Nashville	88	90	72	Fair	S.	....
Peoria	84	88	68	Fair	S.W.	....
Ste. Marie	56	58	50	Cloudy	W.	.74
Springfield, Ill.	84	86	68	Cloudy	S.W.	....
West-central states—						
Bismarck	34	44	36	Snow	N.E.	.16
Charles City	63	68	70	Fair	N.E.	....
Concordia	76	78	60	Fair	S.	.82
Davenport	84	86	72	Fair	S.W.	....
Des Moines	72	80	68	Cloudy	N.E.	.01
Devil's Lake	40	40	32	Cloudy	N.	.20
Dodge	80	84	62	Cloudy	S.E.	.06
Duluth	54	54	38	Cloudy	N.W.	.04
Huron	48	50	42	Cloudy	N.	....
Kansas City	84	84	70	Clear	S.E.	....
Keokuk	82	88	72	Fair	S.	....
Little Rock	86	86	70	Clear	S.	....
Moorhead	48	48	40	Cloudy	N.	.04
North Platte	48	48	44	Cloudy	N.E.	.48
Oklahoma	84	86	70	Fair	S.E.	....
Omaha	66	66	62	Cloudy	N.E.	.06
Rapid City	36	36	34	Rain	N.	.12
Sioux City	62	62	58	Cloudy	N.	.06
St. Louis	80	88	72	Cloudy	S.	....
Minneapolis	58	58	46	Cloudy	N.E.	....
Springfield, Mo.	80	80	66	Fair	S.	....
Wichita	82	84	64	Fair	S.	.22
Mountain states—						
Boise	58	64	42	Cloudy	N.	....
Denver	54	58	42	Cloudy	N.W.	.02
Havre	54	54	26	Clear	N.W.	....
Helena	38	38	30	Cloudy	N.W.	.02
Lander	34	42	..	Snow	N.E.	.64
Phoenix	88	88	56	Clear	W.	....
Pueblo	70	72	50	Fair	S.E.	....
Sheridan	38	38	34	Cloudy	E.	....
Yellow'ne Pk.	30	38	30	Snow	N.W.	.06
Pacific states—						
Fresno	68	68	46	Fair	N.W.	....
Los Angeles	60	62	52	Clear	S.W.	....
Portland, Ore.	66	70	46	Cloudy	N.W.	....
San Francisco	56	58	46	Cloudy	S.W.	....
San Diego	60	64	52	Clear	N.W.	....
Spokane	60	62	40	Cloudy	N.W.	....
Canadian—						
Calgary	44	56	38	Fair	W.	....
Edmonton	52	52	36	Fair	N.E.	....
Medicine Hat	56	56	32	Fair	N.E.	.04
Minnedosa	44	44	32	Fair	N.E.	....
Montreal	62	66	50	Cloudy	N.E.	....
Quebec	54	60	48	Cloudy	N.E.	....
Qu'Appelle	40	40	30	Cloudy	N.E.	....
Toronto	51	61	..	Cloudy	N.E.	.02
Winnipeg	48	50	36	Fair	N.W.	.28

BOSTON WEEKLY STOCK RANGE

	Sales.	High.	Low.	Close.	Net chge.
Adventure	125	1	1	1	....
Ahmeek	180	77½	75	75	— 3
Allouez	95	52	50	50	— 2
Algomah	200	.35	.30	.30	—.15
Am Zinc	850	17	16	16	— 1
Do pfd.	25	46½	46½	46½	— 1½
Anaconda	390	69⅛	66⅝	66⅝	— 1⅝
Ariz Com	635	14	13	13⅛	....
Butte & Bal.	50	.30	.26	.30	....
Butte & Sup.	20	23⅝	23⅝	23⅝	— 1⅝
Cal & Ariz.	337	72⅛	69⅝	70	— 2½
Cal & Hecla	44	455	440	445	— 3
*Cop Range	1,144	49	45⅝	45⅝	— 3⅛
Daly West	1,210	1⅛	1⅛	1⅛	....
Davis Daly	3,586	6⅝	6⅛	6⅛	— ⅝
East Butte	285	9⅛	9⅛	9⅛	— ⅛
Franklin	183	5	4⅛	4⅛	— ⅛
Hancock	275	8	7⅛	7⅛	— ⅛
Inspiration	125	54⅛	51⅝	51⅝	— 3⅝
Island Creek	215	68	67	67	— 2½
Do pfd.	90	83⅛	83	83	....
Isle Royale	395	25	23⅛	23⅛	— ⅛
Kerr Lake	105	5⅝	5⅝	5⅝	+ ⅛
Lake Cop	270	8	7	7	— 1
Mass Cons	170	5⅝	5⅝	5⅝	— ⅝
Mason Val	45	4⅛	4⅛	4⅛	— ⅛
Mohawk	185	65⅛	64	64	— ⅛
Miami	160	29⅝	29	29⅝	— ⅝
New Arcad	50	2	2	2	....
New River	300	15	14	15	....
Do pfd.	5	75	75	75	....
Nipissing	30	8⅛	8⅛	8⅛	— ⅛
North Butte	1,185	17	15⅝	15⅞	+ ⅛
Old Domin	285	44⅛	41⅛	41⅛	— 2⅛
Osceola	40	54⅛	53⅛	53⅛	— 1
Pond Creek	560	19⅛	18	18⅛	— 1
Quincy	90	75	75	75	— 2
Ray Cons	40	25⅛	25⅛	25⅛	— ⅛
Santa Fe	550	$1.00	.80	.85	....
Shannon	470	4⅛	4⅛	4⅛	....
Sup & Bos	2,400	2⅛	2⅛	2⅛	....
U S Smlt	570	44⅛	40⅛	40⅛	— 2⅛
Do pfd.	47	43⅛	43⅛	43⅛	— ⅛
Utah Apex	550	2	2	2	....
Utah Cons	491	10⅛	10	10	— ⅛
Utah Copper	2,000	81	79⅝	79⅝	— 4⅛
Utah Metals	1,512	2⅛	2	2	— ⅛
Victoria	10	3	3	3	— ⅛
RAILS.					
Bos & Albany	144	133¼	129	133	+ 6
Bos Elev	11,338	74	64	71⅝	+ 5⅛
C Jct & S Y pf	20	83⅛	83⅛	83⅛	— ⅛
Mass Elec	4,670	6⅛	5	5⅛	— 1
Do pfd.	13,120	29⅝	24	27	— ⅛
NYNH&H	5,900	44	40⅝	43	+ 1⅛
Union Pac pfd	10	70⅛	70⅛	70⅛	....
West End	1,022	49	46⅛	48⅛	+ 1
Do pfd.	95	56	54	56	+ 1⅛
MISCELLANEOUS.					
Am Agl Chem	545	88	85⅝	86	+ ½
Do pfd.	271	95¼	93⅛	94	— 1
Amoskeag	223	77	76	76	+ 1
Do pfd.	10	80	80	80	....
Am Pneu Svc.	470	2⅛	2	2⅛	+ ⅛
Do pfd.	1,980	14⅛	11	14	+ 3
Am Sugar	34	114⅛	113	112	— ⅛
Do pfd.	206	112⅛	110	110	— ⅛
Am Tel & Tel.	5,932	101	96⅛	98⅛	+ ⅛
Am Woolen	504	60⅝	57⅛	60⅝	+ 3⅛
Do pfd.	633	95⅛	94	95⅛	+ 1
A G & W I	1,285	113⅝	108	108⅝	— 3⅛
Do pfd.	5	62	62	62	....
Booth Fish	350	23⅛	22⅛	22⅛	— 1⅛
Cub Ptl Cem	535	17	16	16	....
Cent Steel	3,655	11	10⅛	10⅝	+ ⅛
Edison	202	142	138	138	— 4
East Bos Land	310	5	4⅝	5	— ⅛
East Steam	45	11⅛	11	11	— ⅛
Gen Elec	106	150⅝	149⅛	150	— 1⅛
Inter Ptl Cem	600	6	5⅛	6	— ⅛
Do pfd.	30	14⅛	14	14	....
Island Oil	525	4⅛	4	4⅛	— ⅛
Loews Theatre	25	9⅛	9⅛	9⅛	— ⅛
Mass Gas	86	87	87	87	....
Do pfd.	90	65	64	65	....
McEl 1st pfd.	60	90	90	90	....
Mergenthaler	2	110	110	110	— 1
N E Tel	212	89⅛	88	88⅛	....
Nov Sco Steel	70	64	61	61	— 3
Pac Mills	35	143	143	143	....
Plant pfd.	18	94	93	93	....
Reece Buthle.	14	13⅛	13⅛	13	— 1
Swift & Co.	1,146	110⅛	107	109⅝	+ ⅛
Do rts	11,092	2⅛	1⅛	1⅝	— ⅝
Torrington	20	49⅛	49⅛	49⅛	— ⅛
United Drugs	35	72	69⅛	72	+ 2
Do 1st pfd.	2	48	48	48	....
United Fruit	290	128	126	126	— 2
Untd Sh Mchy	10604	48⅛	46	46⅛	— ⅛
Do pfd.	298	26	25⅛	25⅛	— ⅛
U S Steel	2,310	110⅝	107⅝	107⅝	....
Do pfd.	50	110⅛	110⅛	110⅛	....
Ventura	10,000	8⅝	7⅝	8	— ⅛
West Union	60	92½	92	92	....

*Ex.-Div.

BONDS.

Sales.		High.	Low.	Close.	Net chge.
$4,000	A T & T 4s	82½	82½	82½	....
5,000	AG&WI 5s	76	75⅝	76	+ 1
2,000	C J & S Y 5s	91	90⅛	91	....
1,000	M R Pow 5s	72½	72½	72½	....
16,000	Pd Creek 6s	92	90⅛	90⅛	....
10,000	Pun A S 6s	88	79	79	— 1
13,000	Sft & Co 5s	95	95	95	+ ⅛
7,000	Ventura 7s	95	95	95	....
2,000	West Tel 5s	86	86	86	— 2
65,000	US Lib 3½s	99.00	98.74	98.80	+.06
55,000	do 1st 4s	95.04	94.44	94.44	—.30
112,000	do 2d 4s	95.00	94.44	94.44	—.56
65,000	do 4¼s	98.00	97.34	97.50	—.30

NEW YORK WEEKLY CURB

	Sales.	High.	Low.	Last.	Net ch'ge.
Aetna Explos.	97,000	15⅝	12⅝	15	....
Am Br Mf pfd.	100	22	22	22	....
Br Am To Reg	600	16⅛	15⅛	16⅛	+ ⅛
Do coupons	2,800	17⅝	17	17⅝	+ ⅝
Burns Br Ice	2,000	26	23	24	— ⅝
Butter Judson	1,400	59⅛	55	56⅛	....
Carwen Steel	1,200	9⅛	9	9⅛	+ ⅛
Can Car Fdy	400	24	23⅝	24	....
Chevrolet Mot.	7,000	125	124	125	....
Curtiss Aero	4,100	38⅛	34⅝	35⅝	....
City Svc. old	280	212	210	210⅝	— 3
Cuprite Es Bul.	5,400	1⅛	1⅛	1⅛	— ⅛
Emerson Phon	785	2⅝	2⅛	2⅛	— ⅛
Eastern Vend.	3,760	5⅛	4⅝	5⅛	....
Gill Safety Raz	363	94	92⅝	93⅛	....
Free Tex Sulph	168	36	35	36	+ 2
Hall Signal	300	6⅛	6	6⅛	....
Inter Motors	100	30	30	30	....
Key Tr & Rub	8,600	20	18⅝	19⅝	+ ⅛
Lake Tor Boat	2,685	5⅛	5	5⅛	— ⅛
Lima Loco	3,890	50⅛	45⅛	46⅛	+ 1⅛
Mar of Amer	1,700	3⅛	3⅝	3⅝	— ⅛
Maxim Munt	15,300	⅛	⅛	⅛	....
N Am P & Pap	3,600	2⅛	2⅛	2⅛	— ⅛
Pa Seabd Steel	100	44⅛	44⅛	44⅛	+ 4⅛
Poulsen Wire	8,400	15⅛	12	13⅛	— 2⅛
Poco Log Coal	200	3⅛	3⅛	3⅛	....
Pyrene Mfg.	100	10⅛	10⅛	10⅛	....
Rep Mot Truck	500	41	39	40	+ 6
Scripps Booth	105	15	15	15	....
Smith Mot Trk	24,500	2⅛	1⅛	1⅛	— ⅛
Stand Motors	3,500	13⅛	12⅛	12⅛	— ⅛
St Joe Lead	500	15⅛	15⅛	15⅛	— ⅛
Submar Boat	12,500	18⅝	16⅛	17⅛	+ ⅛
Thiogen	14,740	5	4⅛	5	+ ⅛
U S Lt & Heat	7,780	2⅝	2⅛	2⅛	+ ⅛
Do pfd.	100	3⅛	3⅛	3⅛	....
United Motors	3,200	25⅛	23⅛	24⅛	+ ⅛
U S Aeroplane	6,300	2⅝	2	2⅛	+ ⅛
United Steam	12,700	7	6⅛	6⅛	— ⅛
Wright Martin	25,500	11	10	10⅛	— ⅛
OILS.					
Allen Oil	2,400	½	⅛	⅛	....
Am Ventura	24,500	.18	.13	.18	+.03
Barn Oil & Gas	21,000	⅛	⅛	⅛	....
Bost Wyoming	12,000	.23	.22	.22	—.02
Cosden & Co.	12,900	7⅝	7⅛	7⅛	....
Do pfd.	200	3⅛	3⅛	3⅛	....
Cumb Prod.	1,000	⅛	⅛	⅛	....
Dixies Gas	450	10⅝	10⅛	10⅛	....
Elk Basin	1,700	6⅛	6⅛	6⅛	....
Esmeralda	42,250	.12	.09	.09	—.03
Federal Oil	7,800	3⅛	2⅝	2⅛	— ⅛
Glen Rock	21,900	4	3⅝	3⅛	— ⅛
Hanover Oil	7,300	4⅛	3	4⅛	+ ⅛
Houston Oil	33,600	67⅛	57	63	+ 5⅛
Island Oil	31,000	4⅛	3⅝	3⅝	— ⅛
Merritt Oil	6,200	23⅛	21⅛	22	— 1⅛
Met Petro	26,500	⅛	⅛	⅛	....
Midwest Oil	53,000	1.12	1.03	1.08	+.05
Do pfd.	3,900	1⅛	1⅛	1⅛	....
Midwest Refg.	2,446	115	111	112	— 3
Mid Contintal.	300	7	6⅝	7	....
Mineral Wells	15,100	3⅛	2⅝	2⅝	— ⅛
N Y Chino	3,000	.44	.43	.43	—.01
Northwest Oil	29,500	.69	.60	.61	—.03
Okla Oil	14,000	.03⅛	.03	.03⅛	....
Do pfd.	3,100	.08	.07	.08	....
Okla Pr & Ref.	9,600	7⅛	6⅝	6⅝	— ⅛
Okmulgee Oil	34,800	6⅛	5⅝	5⅝	— ⅛
Omar Oil	13,000	.33	.30	.33	+.02
Penn Ky.	4,050	5⅛	5	5⅛	+ ⅛
Queen Oil	86,800	.11	.08	.10	—.05
Rice Oil	27,000	⅛	⅛	⅛	....
Sequoyah Oil	7,700	⅛	⅛	⅛	— ⅛
Sinclaire Gulf	400	16⅛	16⅛	16⅛	....
Stanton	8,000	2	1⅝	2	+ ⅛
Texana Oil	37,000	$1	.79	.94	—.06
Sapulpa Oil	42,500	10⅛	9	9	— ⅛
Tuxpam Star	265,000	.05	.03⅛	.04⅛	....
Unit West, new	11,700	1⅛	1⅛	1⅛	— ⅛
Vic Oil, new	3,310	4⅛	4	4⅛	— ⅛
Wayland Oil	700	3⅝	3⅛	3⅝	+ ⅛
STANDARD OIL SUBSIDIARIES.					
Nat Transit	75	14⅛	14⅛	14⅛	....
Ohio Oil	40	330	328	330	—10
Prairie Oil	158	524	492	523	+29
S W Pa Oil	10	93	93	93	— 2
S O Calif.	70	219	215	218	— 1
Do Indiana	45	635	628	635	....
Do N J	95	555	545	550	....
Do N Y	182	279	274	275	+ 3
Vacuum Oil	25	350	345	350	—20
MINING.					
Am Br Col Mt	20,600	.50	.40	.47	+.04
Am Mines	3,600	.55	.54	.55	....
Am Tin & Tun	15,475	⅛	⅛	15-32	....
Amina Mng	4,800	.32	.22	.32	....
Aurora Silver	600	2⅛	5⅝	5⅝	— ⅛
Atlanta	8,700	7⅛	7	7	....
Big Ledge	12,200	⅛	⅛	⅛	....
Booth	2,500	.04⅛	.04	.04⅛	....
Boston & Mont	66,000	.57	.50	.51	—.05
Bradshaw	2,000	⅛	⅛	⅛	....
Butte & Det.	23,000	⅛	5-32	5-32	....
Butte & N Y.	400	1⅛	1⅛	1⅛	....
Caledonia	11,200	.43	.40	.40	—.01
Cal & Jerome	8,800	1⅛	1	1	....
Canada Copper	400	1⅝	1⅝	1⅝	— ⅛
Cash Boy	6,000	.08⅛	.08	.08	— ⅛c
Cerbat Silver	2,200	⅛	⅛	⅛	....
Coco River	530	2⅛	2	2	— ⅛
Cons Ariz Sm.	3,300	2	1⅝	1⅛	— ⅛
Cons Copper	11,500	7⅛	6⅝	6⅝	— ⅛
Cons Homestd	5,600	9-32	⅛	9-32	+1-32
El Salv Silv	23,100	.74	.71	.73	+.01
Emma Cons	39,200	7-32	⅛	7-32	....
Eureka Croes	8,100	1⅛	1⅛	1⅛	....
First Nat Cop.	250	2⅛	2	2	....
Goldfield Cons	3,250	9-32	7-32	7-32	....
Do do Merg	4,000	.03	.02⅛	.02⅛	— ⅛c
Great Bend	1,000	.04⅛	.04⅛	.04⅛	+ ⅛c
Golden Rule	1,600	⅛	⅛	⅛	....
Hecla Mining	7,775	4⅛	4⅛	4⅛	+ ⅛
Hypotheek	1,800	.21	.19	.20	....
Inter C Mines	7,700	.13	.12	.13	....
Iron Bloss	300	13-32	13-32	13-32	....
Mason Valley	300	4⅛	4⅛	4⅛	— ⅛
Monster Chief	6,400	.08⅛	.06	.07	—.02
Mother Lode	59,000	.49	.47	.48	— ⅛c
Do do new	10,700	4⅛	4⅝	4⅛	— ⅛
Nat Leasing	15,400	.04⅛	.03⅛	.03⅛	—.01
Nat Z & Lead	7,000	.28	.25	.27	....
Nevada Rand.	3,800	.23	.21	.23	+.02
New Cornelia	800	19	19	19	— ⅛
Nipissing	500	8⅝	8⅝	8⅝	— ⅛
Nixon Nevada	3,000	.75	.59	.59	—.13
Ohio Copper	9,900	⅛	1	1	....
Onondago	2,900	3	2⅝	3	+ ⅛
Provincial M.	2,000	.53	.51	.53	+.01
Ray Hercules	1,900	4⅛	4⅝	4⅛	....
Red Warrior	1,800	⅛	⅛	⅛	....
Rex Cons.	4,000	.09	.08⅛	.08⅛	— ⅛c
Rochester M.	20,700	.51	.47	.50	—.01
Senorita Cop.	5,800	1	⅛	⅛	— ⅛
Seneca	300	12	11⅛	12	+ 1
Silver Fissure	5,900	⅛	⅛	⅛	....
Silver Pick	1,000	.04	.04	.04	+ ⅛c
Silver Plume	4,100	.73	.72	.73	....
Stand Silv & L	6,400	⅛	13-32	⅛	....
Success Mining	1,000	.09	.09	.09	+ ⅛c
Stewart	10,200	7-32	7-32	7-32	....
Tonopah Belm	150	3⅝	3⅛	3⅛	— ⅛
Do do Ext	1,000	1⅛	1⅛	1⅛	— ⅛
Do do Mng	100	2⅛	2⅛	2⅛	— ⅛
Troy Arizona	10,000	.24	.15	.17	....
United Eastern	2,625	3⅝	3⅛	3⅛	— ⅛
Unity Gold	800	5	4⅝	5	....
U S L & Z.	3,800	.31	.28	.29	—.02
United Verd E.	400	40	39	39	— 1⅛
Verde Comb.	100	⅛	⅛	⅛	....
Ward Mining	1,500	.05	.04	.05	+.01
West End	9,200	.91	.84	.85	—.04
White Cap M.	6,000	13-32	⅛	13-32	....
White Cap Ex.	5,000	.06	.06	.06	....
Wilbert	1,000	.11⅛	.11⅛	.11⅛	—.01⅛
BONDS.					
$16,000 BS2 yr 5% n	98⅝	98⅛	98⅛	....	
476,000 Can Gvt 5s	96⅛	95⅝	96	— 1	
10,000 C W Ind 5s	99⅛	99⅛	99⅛	....	
5,000 Erie 5s	97	97	97	....	
10,000 Gen Elec 2 yr 6% notes of 1919	101	100⅝	100⅞	....	
1,000 do do 1920	100	100⅝	100⅝	— ⅛	
3,000 Phila Elec 6s	99⅛	99	99⅛	....	
5,000 P&G 7s 1919	100⅝	100⅝	100⅝	— ⅛	
7,000 do do 1920	101	101	101	— ⅛	
1,000 do do 1921	101⅛	101⅛	101⅛	+ ⅛	
15,000 do do 1923	102⅝	102⅝	102⅝	— ⅛	
28,000 Russ Gvt 5½s	40	36	40	+ 3	
55,000 do do 6½s	42	39	40	+ 2	
16,000 West Elec 6s	99⅝	99⅝	99⅝	....	

THE NATIONAL CITY BANK OF NEW YORK

Condensed Statement as of May 10, 1918

ASSETS

CASH on hand, in Federal Reserve Bank and due from Banks and Bankers and United States Treasurer	$151,779,713.92	
Acceptances of Other Banks	35,397,183.63	
UNITED STATES TREASURY CERTIFICATES maturing in less than 90 days	140,512,500.00	$327,689,397.55
UNITED STATES BONDS	$25,449,526.20	
Loans and Discounts	310,702,357.99	
Other Bonds	39,291,806.09	
Stock in Federal Reserve Bank	1,500,000.00	376,943,690.28
Due from Branches		14,058,790.31
Banking House		5,000,000.00
Customers' Liability Account of Acceptances		20,637,939.26
Other Assets		2,911,280.35
TOTAL		$747,241,097.75

LIABILITIES

CAPITAL, Surplus and Undivided Profits	$74,994,970.02
DEPOSITS	628,196,322.63
Reserve for Expenses, Taxes, and Unearned Interest	4,605,767.41
Circulation	1,756,300.00
Rediscounts and Foreign Bills of Exchange Sold	9,963,889.69
Acceptances, Cash Letters of Credit and Travelers Checks	22,181,039.01
Other Liabilities	5,542,808.99
TOTAL	$747,241,097.75

PROPOSALS FOR PRINTING: Office Department Q. M., 30 N. Michigan Ave., Chicago, Ill. Sealed proposals, in triplicate, will be received here until 11 A. M., May 29, 1918, for printing for Headquarters Central Department for fiscal year commencing July 1, 1918. Information furnished on application.

TERMS OF SUBSCRIPTION OF THE TRIBUNE.

Orders for mail subscriptions must be accompanied by remittance to cover. Postage paid in the United States (outside of Chicago and suburbs), Canada, and Mexico.

Daily, without Sunday, one year, $4.00; six months, $2.00; three months, $1.25; two months, $1.00; one month, 50 cents.

Daily, with Sunday, one year, $8.00; six months, $4.00; three months, $2.50; one month, $1.00.

Sunday only, one year, $4.00; one month, 50 cents.

Canadian subscribers ordering the Sunday edition without daily are charged 20 cents a month extra for postage. Give postoffice address in full, including county and state. Remit by express money order, draft, or in registered letter, at our risk, to The Tribune company, publisher.

CITY RATES.

Daily only, one month .... $ .55
Daily and Sunday, per month .... .80
Sunday only, per month .... .25

NEW YORK—251 FIFTH AVENUE.
WASHINGTON—40 WYATT BUILDING.
LOS ANGELES—406 HAAS BLDG.
LONDON—16 REGENT STREET, S. W.
PARIS—420 RUE ST. HONORE.

MEMBER OF THE ASSOCIATED PRESS.
The Associated Press is exclusively entitled to the use for republication of all news dispatches credited to it or not otherwise credited in this paper, and also the local news published herein.
All rights of republication of special dispatches herein are also reserved.

INDEX TO CLASSIFIED ADVERTISEMENTS.

	P.	Col.
AUTOMOBILES	24	1
GASOLINE	24	1
ELECTRIC	24	1
MOTOR TRUCKS	24	6
AUTO LIVERIES	24	3
AUTO. ACCESSORIES, REPAIRING	24	6
AUTOMOBILES WANTED	24	4
BARTER AND EXCHANGE	24	3
BICYCLES AND MOTORCYCLES	23	3
BILLIARDS AND BOWLING	23	3
BOARD AND LODGING	23	3
BOATS, YACHTS, ETC.	24	3
BOOKS AND MAGAZINES	23	3
BUILDING MATERIAL	23	3
BUSINESS CHANCES	23	3
BUSINESS PERSONALS	24	3
CAMERAS, KODAKS, ETC.	18	3
CASTOFF CLOTHING	23	3
CEMETERIES	24	3
CLEANERS AND DYERS	15	3
CLOTHING, FURS, ETC.	24	3
CLUB & ASSN. MEMBERSHIPS	22	3
COLLECTIONS	23	3
DANCING SCHOOLS	23	3
DEATH NOTICES	24	3
DOGS, BIRDS, POULTRY, ETC.	15	3
DRESSMAKING AND MILLINERY	18	3
FINANCIAL	23	3
FLAGS, EMBLEMS, ETC.	23	3
FLORISTS	23	3
GARAGES	23	3
HELP WANTED—MALE	24	3
HELP WANTED—MALE	19	3
HELP WANTED—FEMALE	21	3
HELP WANTED—FEMALE	21	3
HOME WORKERS' SERVICES	23	3
HORSES AND CARRIAGES	23	3
HOTELS	23	3
HOUSEHOLD GOODS	23	3
HOUSEHOLD GOODS WANTED	24	3
INSTRUCTION	24	3
JEWELRY, WATCHES, ETC.	24	3
LEASEHOLDS	23	3
LEGAL NOTICES	24	3
LIGHT & HEAVY MANUFACTU'G	24	3
LOANS—PERSONAL PROPERTY	23	3
LOST AND FOUND	23	3
MACHINERY AND TOOLS	23	3
MORTGAGES	23	3
MOTORCYCLES AND BICYCLES	23	3
MOTOR TRUCKS TO RENT & WTD.	24	3
MONUMENTS	23	3
MUSICAL AND DRAMATIC	24	3
MUSICAL INSTRUMENTS	24	3
OFFICE DEVICES	24	3
PERSONAL	24	3
PLUMBING, HEATING, FIXTURES	18	3
POSTAGE STAMPS, COINS, ETC.	18	3
PRINTING, ENGRAVING, BINDING	24	3
REAL ESTATE	23	3
APARTMENTS—SOUTH SIDE	23	3
APARTMENTS—SOUTHWEST	23	3
APARTMENTS—NORTH SIDE	23	3
APARTMENTS—NORTHWEST	23	3
APARTMENTS—WEST SIDE	23	3
BUSINESS PRPTY—SOUTH SIDE	23	3
BUSINESS PPTY—WEST SIDE	23	3
HOUSES—SOUTH SIDE	23	3
HOUSES—SOUTHWEST	23	3
HOUSES—NORTH SIDE	23	3
HOUSES—NORTHWEST	23	3
HOUSES—WEST SIDE	23	3
VACANT—SOUTH SIDE	23	3
VACANT—SOUTHWEST	23	3
VACANT—NORTH SIDE	23	3
MANUFACTURING PROPERTY	23	3
SUBURBAN—OAK PARK, AUSTIN	23	3
SUBURBAN—CALUMET DISTRICT	23	3
SUBURBAN—SOUTH	23	3
SUBURBAN—NORTH	23	3
SUBURBAN—WEST	23	3
SUMMER RESORTS	23	3
FARM LANDS	23	3
CATTLE RANCHES	23	3
TIMBER, COAL	23	3
REAL ESTATE WANTED	23	3
REAL ESTATE TO EXCHANGE	23	3
REAL ESTATE LOANS	23	3
ROOMMATES	23	3
SAFES	23	3
SEWING MACHINES	23	3
SITUATIONS WANTED—MALE	18	3
SITUATIONS WANTED—FEMALE	19	3
STOCKS AND BONDS	23	3
STORE AND OFFICE FIXTURES	23	3
SCALES	23	3
TO RENT—ROOMS	23	3
TO RENT—HSKPG. ROOMS	23	3
TO RENT—HOUSES	23	3
TO RENT—FURNISHED HOUSES	23	3
TO RENT—SUMMER RESORTS	23	3
TO RENT—FLATS	23	3
TO RENT—FLATS	23	3
TO RENT—FURNISHED FLATS	23	3
TO RENT—STORES	23	3
TO RENT—OFFICES AND STUDIOS	23	3
TO RENT—FLOORS AND LOFTS	23	3
TO RENT—MFG. PROPERTY	23	3
TO RENT—BUILDINGS	23	3
TO RENT—THEATERS	23	3
TO RENT—MISCELLANEOUS	23	3
TRADE SCHOOLS—MALE	23	3
TRADE SCHOOLS—FEMALE	21	3
TALKING MACHINES	23	3
TENTS, AWNINGS, ETC.	24	3
TRUNKS, BAGS, SUITCASES	22	3
TYPEWRITERS AND SUPPLIES	23	3
UNDERTAKERS	15	3
WANTED—TO RENT—ROOMS	23	3
WANTED—FLATS	23	3

LEGAL NOTICES.

PERSONAL PROPERTY SALE—State of Illinois, County of Cook, ss.—In the Probate Court of Cook County, in the matter of the estate of Patrick Duffy, deceased.

Public notice is hereby given that pursuant to an order made and entered of record on the 10th day of May, 1918, in the Probate Court of Cook County in the above entitled cause I will, at the hour of 10 o'clock in the forenoon on Tuesday, the 28th day of May, 1918, at the judicial salesroom of the Chicago Real Estate Board, in the building known as 26 North Dearborn street, in the City of Chicago, State of Illinois, offer for sale and sell at public sale certain personal property, goods, and chattels belonging to said estate, as shown in the petition and inventory now on file in said court, in said estate, and described as follows, to-wit:

Lot three [3] in Merchant's Subdivision of lots forty-eight [48] to fifty-seven [57], inclusive, in Spaford & Fox's Subdivision of the northeast quarter [N. E. ¼] of the northeast quarter [N. E. ¼] of the southeast quarter [S. E. ¼] of Section Thirteen [13], east of the Third Principal Meridian, together with all the appurtenances and improvements thereon.

No transfer of title will be made to the purchaser until such sale has been reported to and approved by the Probate Court.

DANIEL DUFFY,
Executor of the Estate of Patrick Duffy, Deceased.

TAKE NOTICE—THAT THE PARTNERSHIP of Johnson & Jenson, engaged in the florist business at 1924 E. 71st-st., has this day been dissolved. John C. Jenson succeeds George K. Johnson. The firm will retain the firm name of Johnson & Jenson.
GEORGE K. JOHNSON, Retiring Partner.

CAMERAS, KODAKS, ETC.

IF YOU HAVE A HIGH GRADE CAMERA, lens, kodak, or Graflex, and want to turn it into cash; if you wish to buy or trade, or simply want a temporary loan at low rate of interest, call at our store today. Everything in cameras, from vest pocket to movie. A square deal to all. DAVID STERN COMPANY, 1027 W. MADISON-ST. In business since 1885.

NO. 3A FOLDING REXO ROLL FILM camera, F:6.3, Cooke anastig. lens, Volute shutter $48.75
Kodaks and lenses bought or exchanged. Write or call for our bargain catalog. CENTRAL CAMERA CO., 124 S. Wabash-av.

BRING IN YOUR CAMERAS AND LENSES. Bass will pay highest spot cash prices or allow the largest amount in exchange. BASS CAMERA CO., America's Modern Camera Exchange, 109 N. Dearborn-st. Central 5300.

FOR SALE—2 PATHE MOTION PICTURE cameras; both in good condition. Can be seen by addressing H S 274, Tribune.

PLUMBING, HEATING & FIXTURES.

BARGAINS IN BATHTUBS, CLOSETS, Lavatories, Sinks, and Heating Plants. SHANE & COMPANY, 3300-3400 Wentworth-av. Drover 400.

PEOPLES PLUMB. & HEAT. SUPPLY CO., 490 Milwaukee-av., 461 N. Halsted-st. Branch, 2709 W. 22d. Wholesale prices to all. Write for circular. Haymarket 1015.

ONLY HOUSE SELLING GUAR. PLUMBING, heating supplies direct. Send for catalogue. T. B. Karol, Kedzie, cor. Polk. Kedzie 8443.

DOGS, BIRDS, POULTRY, ETC.

THOROUGHBRED TOY WHITE SILK POODLE puppies, little beauties, 6 wks. old, $10; house broken. 509 E. 29th-st. B 3.

COLLIE THOROUGHBRED, MALE, 2 YRS.; except. beaut.; $15. Graceland 6264.

BEAUT. PEKINGESE, 8 WKS. OLD, [illegible] stk. 159 N. Ridgeland. Oak Pk. 3759 W.

SITUATIONS W[illegible]
Bookkeepers[illegible]
ATTO[illegible]

College man, 32; 6 yrs. [illegible] cago courts, also seve[illegible] exper.; now employ[illegible] practice; seeking som[illegible] consider good comme[illegible] leave city. Address F[illegible]

SITUATION WTD — [illegible] cut, alert, good penma[illegible] with knowledge of boo[illegible] German, who is a wo[illegible] adaptive, dependable, A[illegible]

SITUATION WTD—YOU[illegible] sires responsible pos[illegible] very handy around offic[illegible] and operate typewriter[illegible] Address F 348, Tribune.

SITUATION WTD—YOU[illegible] as interpreter and cle[illegible] writes Lithuanian, Po[illegible] stands German, Slavish[illegible] ing; A1 ref. Address B[illegible]

SITUATION WTD — [illegible] cigar man; 35 years [illegible] perience in wholesale, [illegible] cigar business; at pr[illegible] ployed. Address K J 10[illegible]

SITUATION WTD—BY [illegible] elderly man, 18 yrs. [illegible] cashier, collector, sale[illegible] would like outside or [illegible] with good house. Add[illegible]

SITUATION WTD — A[illegible] sales, or collection, b[illegible] young man; thoro[illegible] detail; 6 yrs. exp.; d[illegible] H 286, Tribune.

SITUATION WTD—BY [illegible] A1 references; capabl[illegible] reasonable salary. Lince[illegible] Mrs. Mudgett, 157 Bu[illegible]

SITUATION WTD—CI[illegible] office clerk, age 26; [illegible] as clerk; corresp.; $[illegible] 468, Tribune.

SITUATION WTD—D, [illegible] set gen. ledgers, fina[illegible] perience; age 32, with [illegible] dress 1735 Van Buren[illegible]

SITUATION WTD—GE[illegible] prefer mercantile hou[illegible] refs. Address F 343, T[illegible]

SITUATION WTD — [illegible] nings or Sunday; h[illegible] bond. Address G 236,[illegible]

SITUATION WTD—ST[illegible] office clerk; 6 yrs.' [illegible] Tribune.

SITUATION WTD—BOO[illegible] years; draft exempt;[illegible] and handle corres. Add[illegible]

SITUATION WTD—CAN[illegible] man in your office? [illegible] law school grad. Addr[illegible]

SITUATION WTD—D, [illegible] set gen. ledgers; fina[illegible] Address K L 465, Tribu[illegible]

SITUATION WTD—BOO[illegible] 8 yrs. exp., marr., 34[illegible] dress H 566, Tribune.

SITUATION WTD—SH[illegible] clerk by man [col.] [illegible] tion; married; 33 yrs. o[illegible]

SITUATION WTD—BO[illegible] 12 yrs.' exp. Age [illegible] Tribune.

SITUATION WTD—AS[illegible] lector, age 32. Addr[illegible]

SITUATION WTD — [illegible] 2:30-6; $15 wk. Add[illegible]

Accountants a[illegible]

SITUATION WTD — [illegible] pert, thorough knowl[illegible] ed, law graduate, draf[illegible] sition in executive cap[illegible] highest credentials. Add[illegible]

SITUATION WTD — C[illegible] cost; get a simple sys[illegible] accounting, auditing; [illegible] and supervised; reas[illegible] address C 367, Tribune[illegible]

SITUATION WTD—AU[illegible] and office executive; [illegible] perience, collections, c[illegible] income tax; wants [illegible] dress H 509, Tribune.

SITUATION WTD—EX[illegible] available to small co[illegible] ice, cost systems; no ob[illegible] Address K 356, Tribune[illegible]

SITUATION WTD — A[illegible] tor, office mgr., 15 y[illegible] perience; 4 yrs.' public[illegible] time, anywhere. Addre[illegible]

SITUATION WTD—SY[illegible] audits, systems; any [illegible] 5153.

SITUATION WTD—ACC[illegible] opens, balances books[illegible] port service. Address [illegible]

SITUATION WTD — [illegible] books, bal., etc. Tel[illegible]

SITUATION WTD—MA[illegible] ical or collecting. Ph[illegible]

SITUATION WTD — [illegible] evenings. Address F[illegible]

Executives an[illegible]
PRIVATE S[illegible]
AN[illegible]
STENOGR[illegible]

Single man, age 33, [illegible] cut, exceptional ability, [illegible] dividuality, and executi[illegible] sition, where high grad[illegible] nized and rewarded. [illegible] cial of detail and co[illegible] initiative. Prefer sales[illegible] consider any legitimat[illegible] there is opportunity [illegible] refs. Address G 148, [illegible]

SITUATION WTD—EX[illegible]
PRIC[illegible]

Capable, dependable, [illegible] sales manager; thorou[illegible] lyze, create, and increase[illegible] systems and follow ups; [illegible] ent, circular and ad[illegible] specialties, glass, ma[illegible] ances; received big [illegible] bumps, thus have no [illegible] fit in anywhere; marr[illegible] worth over $3,000, bu[illegible] 500, carrying real cha[illegible] Tribune.

Buyer—Sales or[illegible]

Twenty years' exper[illegible] tising qualifies me to[illegible] carry out selling and [illegible] perienced buyer of pu[illegible] premiums; have wide a[illegible] ket; served many natio[illegible] devote part or all of [illegible] based on results. Addr[illegible]

OFFICE EX[illegible]

I was with one firm [illegible] in office and four year[illegible] high grade office execu[illegible] and capable of assumin[illegible] and general correspon[illegible] men, keeping sales reco[illegible] rience with large re[illegible] present employed; ma[illegible] Address E 120, Tribune[illegible]

MANAGERS A[illegible]

An Office Manager [illegible] the draft age, and no[illegible] better position. Has [illegible] ence in the handling [illegible] bookkeepers, city and [illegible] lections, pay rolls, [illegible] Can bring with him [illegible] of the highest class. [illegible] references. Address H[illegible]

A1 Accounta[illegible]

Systematizer, cost ex[illegible] years' public acctg., 1[illegible] eral experience in exec[illegible] pacities, desires positio[illegible] can be of service. Pho[illegible] dress L 4540 Dover-st[illegible]

PROP[illegible]

of established busin[illegible] up account present co[illegible] tion with large corpo[illegible] value of experienced m[illegible] Address G 490, Tribun[illegible]

SITUATION WTD—AS[illegible] tendent or gen. forem[illegible] tory for metal-specia[illegible] years' exp. in Europe [illegible] S. A.; can furnish ex[illegible] need reply. Address [illegible]

SITUATION WTD—AS[illegible] or systematizer; 34 [illegible] exp. systematizing m[illegible] men to such an exte[illegible] placed by girls; now [illegible] Tribune.

SITUATION WTD—A[illegible] ried, exp. in genl. [illegible] traveling salesman, [illegible] and traveling force fo[illegible] cialty mfg.; qualified[illegible] ant. Address T 52, Tr[illegible]

SITUATION WTD—B[illegible] petent and experien[illegible] sales manager or mach[illegible] ably on Pacific coast, [illegible] if something attractiv[illegible] best of references. Ad[illegible]

SITUATION WTD—BU[illegible] to sail on account [illegible] position with large c[illegible] exp.; executive, clar[illegible] marr.; 38 yrs. age. A[illegible]

SITUATION WTD—BY[illegible] experienced in accou[illegible] and general office [illegible] Draft exempt; excell[illegible] $3,000. Address F 2[illegible]

SITUATION WTD—A[illegible] where exp. as acc[illegible] and efficiency enginee[illegible] lege graduate; techni[illegible] age. Address H 548,[illegible]

SITUATION WTD—CA[illegible] business man, 30 y[illegible] exp.; exc. refs. Wh[illegible] Address G 440, Tribu[illegible]

SITUATION WTD—AS[illegible] in machine shop or [illegible] yrs.' experience; goo[illegible] K 593, Tribune.

SITUATION WTD—[illegible] skilled on copy and c[illegible] trical, and State-st. [illegible] 271, Tribune.

SITUATION WTD—MA[illegible] or restaurant; 33 yr[illegible] H 197, Tribune.

Salesmen, Sc[illegible]
TRAVELING[illegible]

Young man, neat app[illegible] ladies ready to wear [illegible] be est. Address G[illegible]

SITUATION WTD—SA[illegible] having highest crede[illegible] matic tools, offers serv[illegible] dress G 345, Tribune.

SITUATION WTD — [illegible] class specialty. Cal. [illegible] only; must be good. [illegible]

SITUATION WTD—SA[illegible] ability; specialty or [illegible] Address H 56, Tribune[illegible]

SITUATION WTD—SA[illegible] years exp. in electr[illegible] Address G 155, Tribu[illegible]

SITUATIONS WANTED—MALE.

Bookkeepers and Clerks.

ATTORNEY.

College man, 33; 6 yrs.' gen'l practice, Chicago courts, also several yrs.' gen'l business exper.; now employ. large corp.; also gen'l practice; seeking something better; would consider good commercial position; would leave city. Address F 380, Tribune.

SITUATION WTD — MAN OF 47, CLEAN cut, alert, good penman, accurate at figures, with knowledge of bookkeeping, French and German, who is a worker second to none; adaptive, dependable. Address K 341, Tribune.

SITUATION WTD—YOUNG MAN OF 20 DEsires responsible position with rel. firm; very handy around office; can take shorthand and operate typewriter; not afraid of work. Address F 342, Tribune.

SITUATION WTD—YOUNG MAN, 20 YEARS, as interpreter and clerk; speaks, reads and writes Lithuanian, Polish, Russian; understands German, Slavish; broad exp. interpreting; A1 ref. Address H 558, Tribune.

SITUATION WTD — BY A COMPETENT cigar man; 35 years of age; 12 years' experience in wholesale, retail, and dept. store cigar business; at present temporarily employed. Address K J 105, Tribune.

SITUATION WTD—BY ACTIVE, RELIABLE elderly man, 18 yrs. in last place; acted as cashier, collector, salesman, clerical work; would like outside or pleasant inside work with good house. Address G 289, Tribune.

SITUATION WTD — AS CORRESPONDENT, sales, or collection, bright, energetic, capable young man; thorough knowledge office detail; 4 yrs.' exp.; draft class 4. Address H 256, Tribune.

SITUATION WTD—BY BKPR. OR CASHIER; A1 references; capable to take full charge; reasonable salary. Lincoln 7043. H. H., care Mrs. Mudgett, 157 Eugenie-st.

SITUATION WTD—CITY SALESMAN AND office clerk, age 26; exempt; 8 yrs.' exp. as clerk; correspt.; $30 per wk. Address G 465, Tribune.

SITUATION WTD—D. E. BKPR.; FULL set gen. ledgers, finan. stats.; 7 yrs.' experience; age 32, with college education. Address 1735 Van Buren-st.

SITUATION WTD—GEN'L OFFICE CLERK; prefer mercantile house; 5 yrs. exp.; best refs. Address F 343, Tribune.

SITUATION WTD — BOOKKEEPER, EVEnings or Sunday; high grade; reference, bond. Address G 236, Tribune.

SITUATION WTD—STENO. AND GENERAL office clerk; 6 yrs.' exp. Address F 364, Tribune.

SITUATION WTD—BOOKKEEPER, MAN, 26 years; draft exempt; can run typewriter and handle corres. Address F 448, Tribune.

SITUATION WTD—CAN YOU USE ONE ARM man in your office? H. s. business coll. law school grad. Address F 367, Tribune.

SITUATION WTD—D. E. BKPR.; FULL set gen. ledgers; finan. stats.; 10 yrs.' exp. Address K L 465, Tribune.

SITUATION WTD—BOOKKEEPER OR ASST. 8 yrs.' exp., marr., 34, rapid, $20 wk. Address H 566, Tribune.

SITUATION WTD—SHIPPING OR BILLING clerk by man [col.], with college education; married; 33 yrs. old; ref. Douglas 4942.

SITUATION WTD—BOOKKEEPER, ACCT. 12 yrs.' exp. Age 32. Address G 464, Tribune.

SITUATION WTD—AS BOOKKEEPER, COLlector, age 32. Address G 375, Tribune.

SITUATION WTD — BKPR., RAPID, ACC. 2:30-6; $15 wk. Address C 147, Tribune.

Accountants and Auditors.

SITUATION WTD — ACCOUNTANT, EXpert, thorough knowledge of modern method, law graduate, draft exempt, desires position in executive capacity; modest salary; highest credentials. Address F 430, Tribune.

SITUATION WTD. — CUT BOOKKEEPING cost; get a simple system; small sets kept; accounting, auditing; cost systems installed and supervised; reas. Ph. Superior 7670, or address C 367, Tribune.

SITUATION WTD—AUDITOR, ACCOUNTANT and office executive; 15 yrs. diversified experience, collections, credits, statistics, and income tax; wants good connection. Address H 509, Tribune.

SITUATION WTD—EXP. BUSINESS MAN, available to small company for office service, cost systems; no obligation for interview. Address K 356, Tribune.

SITUATION WTD — ACCOUNTANT, AUDItor, office mgr., 15 yrs. broad practical experience; 4 yrs.' public acct.; whole or part time, anywhere. Address G 511, Tribune.

SITUATION WTD—SMALL SETS KEPT; audits, systems; any time; reas. Humboldt 5153.

SITUATION WTD—ACCOUNTANT, AUDITS, opens, balances books, small sets kept. Expert service. Address H 110, Tribune.

SITUATION WTD—AUDITS, SYSTEMS, books, bal., etc. Tel. Hyde Park 7841.

SITUATION WTD—MAN MORNINGS, CLERical or collecting. Phone Kedzie 1707.

SITUATION WTD — SMALL SETS KEPT evenings. Address F 277, Tribune.

Executives and Managers.

PRIVATE SECRETARY AND STENOGRAPHER.

Single man, age 33, well educated, clean cut, exceptional ability, with personality, individuality, and executive ability, desires position, where high grade work will be recognized and rewarded. Can relieve busy official of detail and correspondence on own initiative. Prefer sales department, but will consider any legitimate proposition where there is opportunity to advance. Highest refs. Address C 148, Tribune.

SITUATION WTD—REAL VALUE—HALF PRICE.

Capable, dependable, tireless salesman or sales manager; thoroughly qualified to analyze, create, and increase markets, devise sales systems and follow ups; successful correspondent, circular and ad writer; know staples, specialties, glass, machinery, dairy appliances; received big money, but got hard bumps, thus have no false notions and will fit in anywhere; married, above draft age; worth over $3,000, but will gladly accept $1,500, carrying real chance. Address G 328, Tribune.

Buyer—Sales or Adv. Director

Twenty years' experience in direct advertising qualifies me to analyze, direct, and carry out selling and advertising plans; experienced buyer of publicity, specialties, and premiums; have wide acquaintance with market; served many national advertisers; will devote part or all of my time; compensation based on results. Address H 92, Tribune.

OFFICE EXECUTIVE.

I was with one firm nine years, five years in office and four years outside; am strictly high grade office executive of initiative, tact, and capable of assuming responsibility; sales and general correspondence, routing salesmen, keeping sales records. Also office experience with large retail corporation. At present employed; married, draft class 4. Address E 120, Tribune.

MANAGERS AND AUDITORS

An Office Manager who is married, past the draft age, and now employed wishes a better position. Has had 10 years' experience in the handling of female clerks and bookkeepers, city and country accounts, collections, pay rolls, and other office details. Can bring with him 5 or 6 female clerks of the highest class. Will furnish gilt edge references. Address H 298, Tribune.

A1 Accountant, Auditor,

Systematizer, cost expert, office manager; 6 years' public acctg., 12 years' mfg. and general experience in executive and official capacities, desires position where such training can be of service. Phone Edg. 7878, or address L, 4540 Dover-st.

PROPRIETOR

of established business forced to give it up account present condition desires connection with large corporation which realizes value of experienced man. Age 34; married. Address G 490, Tribune.

SITUATION WTD—AS FACTORY SUPERINtendent or gen. foreman in up to date factory for metal specialties, having fourteen years' exp. in Europe and twelve years in U. S. A.; can furnish excellent ref.; no agents need reply. Address H 78, Tribune.

SITUATION WTD—AS OFFICE EXECUTIVE or systematizer; 34 yrs. old; over 10 yrs.' exp. systematizing many positions held by men to such an extent that they were replaced by girls; now emp. Address K 357, Tribune.

SITUATION WTD—AMERICAN, 40, MARried, exp. in genl. office work, city and traveling salesman, manager Chgo. branch and traveling force for large dry goods specialty mfg.; qualified as auditor, mgr. or asst. Address T 52, Tribune.

SITUATION WTD—BY THOROUGHLY COMpetent and experienced man, position as sales manager or machinery salesman, preferably on Pacific coast, but will go anywhere if something attractive is offered. Can give best of references. Address C 137, Tribune.

SITUATION WTD—BUSINESS MAN FORCED to quit on account of conditions, desires position with large concern; ten years' bus. exp.; executive, clerical, or sales ability; marr.; 38 yrs. age. Address F 294, Tribune.

SITUATION WTD—BY HIGH GRADE MAN, experienced in accounting, cost accounting, and general office management; married. Draft exempt; excellent references. Salary $2,000. Address F 283, Tribune.

SITUATION WTD—AS OFFICE MANAGER, where exp. as accountant, systematizer, and efficiency engineer is appreciated; college graduate; technical education; over draft age. Address H 548, Tribune.

SITUATION WTD—CAPABLE, ENERGETIC business man, 26 yrs. of various business exp.; exc. refs. What have you to offer? Address G 440, Tribune.

SITUATION WTD—AS SUPT. OR FOREMAN in machine shop or tool and die works; 40 yrs.' experience; good references. Address K 308, Tribune.

SITUATION WTD—ADVERTISING MAN, skilled on copy and detail; mechanical, electrical, and State-st. experience. Address G 271, Tribune.

SITUATION WTD—MANAGER HOTEL, BAR or restaurant; 33 yrs.; 10 yrs' exp. Address H 197, Tribune.

Salesmen, Solicitors, Etc.

TRAVELING SALESMAN.

Young man, neat appearing, exempt, wants ladies' ready to wear or specialty line; must be cst. Address G 123, Tribune.

SITUATION WTD—SALESMAN, AGE 37, having highest credentials, now selling pneumatic tools, offers services to A1 concern. Address G 345, Tribune.

SITUATION WTD — SALESMAN, FIRST class specialty. Cal., Ore., Washn., one line only; must be good. Address H 55, Tribune.

SITUATION WTD—SALESMAN, CITY, VIcinity; specialty or regular line; are 34. Address H 56, Tribune.

SITUATION WTD—SALESMAN, HAVING 7 years' exp. in electrical and grocery lines. Address G 158, Tribune.

SITUATIONS WANTED—MALE.

Salesmen, Solicitors, Etc.

SITUATION WTD—MR. MANUFACTURER, by an experienced salesman; a strong manufacturer's line in central west states, Indiana and Michigan preferable; will come to you with 9 years of successful selling record; 29 years of age; exempt from draft; will be open for your consideration after June 15. Address B N 11, Tribune.

SITUATION WTD—I WANT SALE OF SOME strong line going to jobbers or manufacturers west of Chicago, including Pacific coast, on salary and commission basis; now with big corporation in Chicago; twelve years' selling and executive experience; high grade references if desired. Address G 61, Tribune.

SITUATION WTD—FORCEFUL ENERGETIC traveling specialty salesman possessing A1 selling ability, good address, personality and appearance, competent to engage, train and direct sales force and open new territory; 17 yrs. exp., age 38, married temp., gilt edge ref. Address H S 286, Tribune.

SITUATION WTD—FOR SOUTH TEXAS, A food products line; have had 8 years' experience working retail and wholesale trade; am at present employed in Chicago; prefer personal interview; have very best of references. Address G 541, Tribune.

SITUATION WTD—SALESMAN OF BROAD exp., and with executive ability, capable of taking charge of office and managing salesmen, will consider opening where results will bring returns; exempt. Address D 453, Tribune, or phone Sunnyside 6457.

SITUATION WTD—YOUNG MAN, EXEMPT, now employed, wishes to make connection in city sales dept. of reliable firm manufacturing an essential commodity; have had selling exp. and can give the best of refs. Address C 545, Tribune.

SITUATION WTD—BEST STOCK SALESMAN and organizer in U. S. open for proposition. Address K 597, Tribune.

Professions and Trades.

SITUATION WTD—BY ENGINEER, MARried, familiar with simple, compound, and triple expansion Corliss and slide and slide valve engines, simple and duplex pumps, electric light plants, automatic fire extinguishers; 9 years' refs. JOSEPH WILLIAMS, Jefferson Hotel, Chicago.

SITUATION WTD—A YOUNG MAN WITH 16 years' experience in all kinds of sheet metal work, latter four years operating shop of his own, would like position with large sheet metal shop as superintendent or foreman; city or country. Address F 341, Tribune.

FOREMAN OR SUPT.

Mechanic with executive ability, machine shop, tool, dies, screw machine, munition or metal specialties. Address E 432, Tribune.

SITUATION WTD—AUTO MECHANIC, 12 yrs.' exp., complete set of tools; elect. drill, hoist, jacks, etc. WADE, Calumet 2376.

SITUATION WTD—MECHANICAL AND electrical draftsman with long years of practical experience to work spare time. Address G 431, Tribune.

SITUATION WTD—AS SUPT. OF GARAGE or service station; an exp. mechanic who can take charge, get the business, and hold it. Address G 410, Tribune.

SITUATION WTD—AS COOK, GENERAL work in priv. family, willing to go out of city; refs. Address A N 309, Tribune.

SITUATION WTD—ELECTRICAL MAINTEnance young man, married; can do carpenter, millwright work. Superior 3709.

SITUATION WTD—STEAMFITTER, GENL. repairs, exp. hydraulic work. Address E 483, Tribune.

SITUATION WTD—AS CARPENTER FOREman and millwright; 15 years' experience. Telephone Canal 6409.

SITUATION WTD—EXPERIMENTAL OR tools, 25 years' exp.; have patents of my own. Address K 454, Tribune.

SITUATION WTD—A1 DRAFTSMAN, FAmiliar with tool and mach. designing. Address H 580, Tribune.

SITUATION WTD—PAINTER, DECORATOR, paperhanger, first class mechanic, reasonable. Address G 272, Tribune.

SITUATION WTD — 1ST CLASS GORDON pressman; steady and rel. Address G 129, Tribune.

SITUATION WTD — WORK IN MACHINE shop spare time, from 1 to 5. A. STANLIT, 1750 Cleveland-av.

SITUATION WTD—EXP. STORAGE BATtery man; now emp. Address K Y 258, Tribune.

SITUATION WTD—MECH. ENGR. DESIGNer; resp. pos. only. Address G 222, Tribune.

Clubs and Hotels.

SITUATION WTD—WELL EXP. JAPANESE chef and assistant wants to take charge of summer resort hotel, club, or first class restaurant. Address G 547, Tribune.

SITUATION WTD—IN BUS. PLACE, BY all around Jap chef. Address H 52, Tribune.

SITUATION WTD—HIGH GRADE, RELIAble chef; citizen, resorts, hotel, institution. Address G 550, Tribune.

Farm and Garden Help.

SITUATION WTD—AS CARETAKER OR mgr. of country estate; well educated; age 41; bachelor; 8 yrs. on own farm; well acquainted with farm and garden, live stock and poultry; state location, salary. Address G 237, Tribune.

SITUATION WTD—FIRST CLASS GARDENer; no children; able and willing to take charge; private place pref.; best of ref. Address G 217, Tribune.

SITUATION WTD—IF YOUR FARMING OPerations lack results, avail yourself of this A1 successful, high grade, dairy and farm manager. Address H 554, Tribune.

SITUATION WTD—FIRST CLASS GARDENer; 17 years' exp. in all branches; past draft age; ref. Address B N 552, Tribune.

SITUATION WTD—YOUNG MAN OF GOOD character desires work on farm for summer; no exp. Address G 494, Tribune.

House Servants.

SITUATION WTD—JAPANESE; LONG EXperience; cook, butler and house work; wants situation; June 15; in private family, city or country. G. W., General Delivery, Johnston City, Ill.

SITUATION WTD—JAP WANTS A POSItion as cook or general work in bachelor summer house, club or yacht. J. Kinoshita, Jap. Y. M. C. A., 747 E. 36th-st.

SITUATION WTD—JAPANESE COUPLE, cook and maid, in 1st class fam.; have best ref.; wages $25 up week; no laundry. Ph. Calumet 7378.

SITUATION WTD—YOUNG MARRIED COUple; man gardener, houseman; wife laundress; best refs. F. Sival, Box 139, Lake Forest.

SITUATION WTD — JAPANESE AS GENeral or take full charge in gentleman's place; best ref. Address D 454, Tribune.

SITUATION WTD—JAPANESE WISHES POsition as butler or valet; first class ref. Address D 456, Tribune.

SITUATION WTD—JAPANESE; 1ST CLASS cook or general worker; well exp.; small family; best refs. Bush, Douglas 5959.

SITUATION WTD—EXP. JAP., GOOD COOK with nice family, city or country. HENRY, 926 E. 42d-pl. Ph. Drexel 3903.

Coachmen, Teamsters, Chauffeurs.

SITUATION WTD—CHAUFFEUR IN PRIV. family, Greek; steady man; 5 yrs.' exp. Careful driver, single; best of ref. Armitage 7445. Call between 9 a. m. and 12 m. Christ.

SITUATION WTD—1ST CLASS CHAUFFEUR and mech.; 10 yrs. exp.; white, neat, sober, reliable; 26 yrs. of age; 4 yrs. with last emp. A1 ref.; must be high grade car. Address F 419, Tribune.

SITUATION WTD—CHAUFFEUR, IN PRIvate family, competent driver and mechanic, 4½ yrs. exp. on high grade car such as Packard, Cadillac; sober, reliable, and willing. Single; best ref. Albany 1875.

SITUATION WTD—CHAUFFEUR; STEADY, intelligent, on high class cars; 3 years' experience; glad to do little housework. Address G 408, Tribune.

SITUATION WTD—CHAUFFEUR, SINGLE, 39, driving, repairs, absolutely honest; housework and gardener; leave city. Address B. E. Winter, 738 S. State-st.

SITUATION WTD—CHAUFFEUR, SINGLE, over draft age, wishes position with private family; careful driver; best references. John Sukdol, 3949 Ellis-st. Oakland 5040.

SITUATION WTD — CHAUFFEUR, PRIV. fam., 5 yrs.' exp. on high grade cars; careful driver and do all around housework; single; best ref. Address G 459, Tribune.

SITUATION WTD—CHAUF., PRIV. FAM., 2 yrs.' exp.; good mech.; American; city ref.; 20 yrs. old; $18 week. Address C 135, Tribune.

SITUATION WTD—CHAUFFEUR, COLORED, 8 yrs.' exp. on high grade cars; best city ref.; A1 mech. Address G 72, Tribune.

SITUATION WTD — EXP. CHAUFFEUR, best of ref.; do not object to other work; over draft age. Address C 576, Tribune.

SITUATION WTD—CHAUFFEUR IN PRIvate family; 5 years' exp.; Swedish; single. Ref. Address C 365, Tribune.

SITUATION WTD—AS CHAUFFEUR FOR Marmon, Winton, Cadillac, or Loco.; draft exempt. Address E 595, Tribune.

SITUATION WTD—CHAUFFEUR IN PRIvate family; 15 yrs.' experience; married; best reference. Superior 9976.

SITUATION WTD—CHAUFFEUR, EXP. DEsires position afternoons, evenings or both. Private family pref. Address C 360, Tribune.

SITUATION WTD—CHAUF., MECH., 4 YRS.' exp., marr., pri. or livery. Address A 56, Tribune.

SITUATION WTD—COLORED, CHAUFFEUR, private or truck; 9 years' exp.; care for own car; mechanic; refs. Wentworth 7612.

SITUATION WTD—PRIV. FAM., 5 YEARS last place; exempt; married; city ref. Careful driver. Address H S 291, Tribune.

SITUATION WTD—CHAUFFEUR; WHITE; private family; careful driver; best refs. Phone Wentworth 1788. Call after 9 a. m.

SITUATION WTD—COUPLE; CHAUFFEUR, gardener; wife 2d work; 9 yrs. exp.; best ref. Address D 444, Tribune.

SITUATION WTD—CHAUF., AGE 34; 9 yrs. exp.; best ref. Address D 445, Tribune.

SITUATION WTD—1ST CLASS CHAUFFEUR —Priv. fam.; repairer. Douglas 7265.

SITUATION WTD—COL. CHAUF.; 3 YRS.' exp.; A No. 1 driver. Drexel 2309. Albert.

SITUATION WTD—CHAUFFEUR; COLORED, careful and competent driver. Doug. 9304.

SITUATION WTD—LICENSED CHAUFFEUR, col.; private fam.; 7 yrs. exp. Doug. 3117.

SITUATION WTD—CHAUFFEUR, COLORED, 8 yrs.' exp.; ref. Douglas 4185.

Janitors and Porters.

SITUATION WTD—BY JANITOR; WANTS lge. apt. bldg.; ex. and good repairman; best refs. W. Ziebart, 666 No. State-st.

SITUATION WTD—JANITOR, LARGE APT.; 5 yrs.' exp.; married; no children; refs. Pete Vakor, 1147 Ainslie. Edg. 7876.

Stenographers, Typists, Etc.

SITUATION WTD—BY A1 STENO. WITH chance to assist in selling or collecting; good appearance; draft exempt; $20-$25. Address F 117, Tribune.

SITUATION WTD — STENO., 23, SALES exp., exempt, desires to locate with reliable house. Phone Albany 9661 or Bel. 7062.

SITUATIONS WANTED—MALE.

Stenographers, Typists, Etc.

SITUATION WTD — STENOGRAPHER OR private secretary; 15 yrs.' exp. in court, legal, and commercial field; now employed as court reporter in Michigan city near Chicago; prefer office position in or out of Chicago, Ill., or Ind., where there is an opportunity to advance; thoroughly exp. in general office routine; age 32; married; initial salary, $125 to $150 per mo. Address K L 363, Tribune.

Miscellaneous.

SITUATION WTD—MAN OF 35 OF GOOD education, personal appearance, who can handle men, employed by the city of Chicago as police officer with previous experience as secret operative and head of police of large institution; can furnish best of references. Address G 507, Tribune.

SITUATION WTD — A HARD WORKING, clean, dependable man, age 33, who is the entire support of his mother and sister, would appreciate an opportunity to make good in any business; during the past 11 years have been a post office clerk receiving a salary of $1,200 a year. Address B T 1, Tribune.

SITUATION WTD—IN EXPORT AND IMport house by active man, age 42 years, with 20 yrs. experience in government's administrative and financial work. Speaks and corresponds fluently English, Spanish, and German. Address D 466, Tribune.

SITUATION WTD — HONORABLY DIScharged from army; age 23; promotional position with reliable house desired; 2 yrs. high school training; 3 years with import house; can furnish A1 ref. Address G 449, Tribune.

SITUATION WTD—CAPABLE YOUNG MAN, 33, anxious to return South immediately, would take entire charge of tourists or invalid in return for expenses. Address D 440, Tribune.

SITUATION WTD—MAN WITH EXECUTIVE ability, 10 yrs.' gen. automobile exp., wishes responsible outside position. Address F 521, Tribune.

SITUATION WTD—MAN WOULD LIKE TO change present occupation for work with better future; age 28. Address G 461, Tribune.

SITUATION WTD—MAN WITH EXECUTIVE ability wants employment during spare time, evenings, Sat. Address G 382, Tribune.

SITUATION WTD—BRIGHT, ACTIVE, INtel., and willing young man, fair ed.; age 35. Address G 352, Tribune.

Day and Contract Work.

SITUATION WTD—HOUSE PAINTING AND dec.; guaranteed and reas. Armit. 3421-5864.

Employment Agencies.

SITUATION WTD—WE MAKE A SPECIALty of furnishing colored help of all kinds, male or female. Wright's Employment Agency, 12 W. 31st-st. Tel. 2362 Calumet.

SITUATIONS WANTED—FEMALE.

Bookkeepers and Clerks.

SITUATION WTD—CASHIER AND COLLECtion correspondent, thoroughly experienced; American; seeks permanent connection with reliable firm; A1 references as to character, ability, and past record. Address K 67, Tribune.

SITUATION WTD—CASHIER, FILE, ENTRY or stock clerk; mail order experience. Address F 594, Tribune.

SITUATION WTD—SWITCHBOARD; CAPAble young lady; 5 years' exp. Address E 466, Tribune.

SITUATION WTD—EXPERT D. E. BKPR. and accountant; A1 ref.; op. type.; salary $25 wk. Address E 106, Tribune.

SITUATION WTD—A1 BKKPR., STENO., off. detail. Address H S 288, Tribune.

SITUATION WTD—BKKPR.; EDUCATED; rel.; exp.; A1 ref. Address B 358, Tribune.

SITUATION WTD—ASSISTANT BOOKKEEPer, exp., accurate; refs. Ph. Drexel 3044.

SITUATION WTD—A1 BOOKKEEPER, ACT'. mornings only. Address H 441, Tribune.

Executives and Managers.

SITUATION WTD — EFFICIENT, THORoughly experienced office or credit manager, possessing tact, selling ability, initiative, good personality; expert bookkeeper. Address E 493, Tribune.

Domestics and Cooks.

SITUATION WTD—AS PERSONAL MAID TO elderly or aged lady; will leave city; wages $10. Address E 372, Tribune.

SITUATION WTD—NEAT COLORED GIRL, housework, plain family; stay nights. Kenwood 9296.

SITUATION WTD—GIRL, LIGHT HOUSEwork, Gentile family; wages $5. Doug. 2390.

SITUATION WTD—COOK; PRIV. FAMILY, City refs. Oakland 5910, 10 a. m., 1 p. m.

SITUATION WTD—COOK, COL.; NEAT, cheerful; suburb pref. Doug. 4850.

SITUATION WTD—A1 COOK, PRIV. FAM. refs.; $12. Address E 360, Tribune.

SITUATION WTD—COL. MAID, GENERAL housework in small family. Wentworth 595-

SITUATION WTD—COL. WOMAN, GENERal housework; home nights. Calumet 5481-

SITUATION WTD—HIGH CLASS COOK, PRIvate family, city refs. Stewart 6431.

SITUATION WTD—ASSIST LIGHT SECOND work; $10. 51 Delaware. Sup. 8599.

Housekeepers and Caretakers.

SITUATION WTD—COMPETENT WOMAN as housekeeper in business man's home. Will leave city; refs. F. K., 1505 N. La Salle-st.

SITUATION WTD — BY MIDDLE AGED lady of good character, as housekeeper for elderly couple; best reference. Address H 524, Tribune.

SITUATION WTD—SMALL HOTEL IN CITY or summer resort; executive ability; capable of helping entertain guests. Address H 499, Tribune.

SITUATION WTD—WOMAN WITH BABY as hskpr. in refined home. Call Blackstone 5242, Mon. and Tuesday only.

SITUATION WTD—HSKPR., MIDDLE AGED, for adults empl.; no obj. to leaving city. Phone Stewart 2306. MRS. KERR.

SITUATION WTD—HOUSEKEEPER, WITH child, city or suburbs. Address X X 208, Tribune.

SITUATION WTD — BY WORKING HOUSEkeeper with girl 2½; good cook. Albany 3858.

SITUATION WTD—HOUSEKEEPER; SOME furn.; emp. people; North; 35 yrs.; $10. Address E 352, Tribune.

SITUATION WTD—MANAGING HOUSEkeeper, bachelor or widower with small family; refs. exch.; good cook. Albany 6071.

SITUATION WTD—HSKPR., CITY OR country; refs. Address E 482, Tribune.

Dressmakers and Seamstresses.

EXCLUSIVE DESIGNER

Will make gowns in your home; gowns cut and fit only, or estimate price on the garment complete; old gowns redesigned. Phone Wabash 8956.

SITUATION WTD — MME. VERNE, FORmerly 509-606 Masonic Temple. Artistic designer, tailored, fancy robes, hats, frocks, reas.; home or by day. 1156 E. 62d-st. Blackstone 4294.

SITUATION WTD—SMART FROCKS, EVEning gowns, suits, remodeling; style guaranteed; refs. Normal 7980.

SITUATION WTD—EXP. DRESSMAKER; homes; $3 day. Phone evgs. Edg. 1801.

SITUATION WTD—ALL KINDS OF SEWING, also dressmaking. 2123 Roscoe.

SITUATION WTD — SUMMER DRESSES made reasonably. Kenwood 8661.

SITUATION WTD—DRESSMAKING AND DEsigning; $2.50 day. Ph. Kenwood 8815.

Nurses and Governesses.

SITUATION WTD—INTELLIGENT, CAPAble woman as nurse, housekeeper, or companion to lady; refs. Address E 328, Tribune.

SITUATION WTD—GRADUATE NURSE wishes position as child's nurse or comp. Doug. 5391.

SITUATION WTD—CHILD'S NURSE OR governess; compt.; $12; A1 ref. Yards 3503.

SITUATION WTD—INFANT'S NURSE; exp.; best refs. 1220 Blue Island. Mrs. Gerber.

SITUATION WTD—NURSE, TO CARE FOR children from 11 to 5; No. Side pfd.; refs. 1449 N. Park-av. S. P. Phone Lincoln 4094.

SITUATION WTD—COMPETENT COLORED nurse; best refs. Ph. Graceland 1732.

SITUATION WTD—NURSERY GOVERNESS; English; city ref. Address E 512, Tribune.

SITUATION WTD—YOUNG WOMAN; CARE of sick or mild mental case. Ph. L. V. 5750.

SITUATION WTD—1ST CLASS INFANTS' nurse, city refs. $12. Lincoln 3021.

Laundresses and Day Work.

SITUATION WTD — BUNDLE WASHING take home, reasonable; outside drying. Boulevard 10402.

SITUATION WTD—WASHING AND IRONing taken home by first class laundress. 740 Belmont-av. Wellington 4397.

SITUATION WTD—EXP. LAUNDRESS; cleaning; Mon., Tues., Wed.; refs. Ken. 6480.

SITUATION WTD—MAID, DAYS, HALF days, weekly; laundress, cleaning. Cal. 2431.

SITUATION WTD—CLEANING BY DAY; colored; best refs. Douglas 4075.

SITUATION WTD—COL. LAUNDRESS; Mon., Thurs., Fri.; refs. Drexel 4696.

SITUATION WTD — COLORED LADY FOR laundress or factory work. Doug. 4439.

SITUATION WTD — COLORED LADY FOR laundry and cleaning by day. Doug. 5224.

SITUATION WTD—BY DAY; CLEANING OR laundry work. Ph. Prospect 7930.

SITUATION WTD—EXCEL. LAUNDRESS; $2.35, 8 hrs. 2713 W. Madison, front.

SITUATION WTD—HALF DAY WORK; good ref.; colored girl. Kenwood 8226.

SITUATION WTD—NEAT, EXP., RELIABLE colored laundress. Douglas 7120.

Stenographers, Typists, Etc.

SITUATION WTD—STENOGRAPHIC WORK. Public Stenographer. Room 1509. 19 S. La Salle-st. Reasonable prices.

SITUATION WTD—LADY STENO. 4 YRS.' exp.; best ref.; $20. Address F 279, Tribune.

SITUATION WTD—STENOGRAPHER; EXpert; has extra time; will call for work. Address E 490, Tribune.

SITUATION WTD—EXPERT STENOG., CAP. secy. duties; loop; $100 mo. Address F 527, Tribune.

SITUATION WTD — EXPERIENCED STEnographer, small office only. Wentworth 650.

SITUATION WTD—A1 STENO., H. S. GRAD. $65 mo.; 3 years' exp. Armitage 3179.

SITUATION WTD—STENO.; H. S. GRAD.; 6 yrs.' exp.; $80. Address E 135, Tribune.

SITUATION WTD—STENO.-SECY.; 6 YRS. good experience. Lawndale 9751 mornings.

SITUATION WTD—CAPABLE, EXP'D SECY., steno., bkpr.; $25. Address E 123, Tribune.

SITUATION WTD—SECY.-STENO., EXPERT, 6 yrs.' exp.; best ref.; $30. Lawndale 4173.

SITUATIONS WANTED—FEMALE.

Stenographers, Typists, Etc.

SITUATION WTD—STENOGRAPHER-SECY., just finishing thorough steno. course; trans. accurately, neatly; fair speed; H. S. education; $12-$15. Address H 334, Tribune.

SITUATION WTD—SECRETARY AND STEnog., expert; thorough knowledge of office details. Phone Drexel 5905.

SITUATION WTD—SECRETARY STENO. well educated, rapid; 7 years' experience. $20. Address H 496, Tribune.

Miscellaneous.

SITUATION WTD—BY LADY; REFINED, educated; many years' experience with young girls; would act as chaperon or companion during the summer vacation; social references exchanged. Address B O 27, Tribune.

SITUATION WTD—STRONG, WILLING woman for man's work. Address H 491, Tribune.

WANTED—MALE HELP.

Stores and Offices.

ACCOUNTANT—IF YOU UNDERSTAND ACcounting thoroughly, if you have had some mfg. experience, if you have executive ability and have successfully held a position directing the work of others, if you desire a position paying a good starting salary and offering a good future, we believe we have an interesting proposition to offer you and would be glad to receive your application. Address K E 96, Tribune.

Accountant—Competent.

We want at once really capable accountant. We are engaged in mfg. munitions, employ about 400; offices North Side 15 min. walk from loop. Good transp., excellent working conditions; must be American born, not over 45. Position offers good salary with particularly good prospects for advancement. Apply by letter. Address K E 488, Tribune.

ASSISTANT SHIPPING CLERK — MUST HAVE EXPERIENCE IN PACKING CUSTOM MADE CLOTHING; GOOD CHANCE; STEADY WORK, HIGHEST WAGES. CONTINENTAL TAILORING CO., 3D FLOOR, 700 W. JACKSON-BLVD.

BANK CLERKS—EXPERIENCED, ON SO. Side; rapid advancement; give experience and phone number. Address Y B 572, Tribune.

BAR CASHIER—AN ELDERLY MAN. FINSTADT & JOHNSON, 151 N. Wabash-av.

BILLERS—EXPERIENCED ON ROYAL OR UNDERWOOD MACHINES; PREFER THOSE WHO CAN TAKE BILLS FROM CALL; PERMANENT POSITION; GOOD STARTING SALARY. APPLY W. H. HAUN, CHICAGO MERCANTILE CO., 159 N. MICHIGAN.

BOOKKEEPER—MAN WHO HAS HAD EXPERIENCE ON ACCOUNTS PAYABLE LEDGERS; MUST BE A NEAT PENMAN. APPLY GENERAL OFFICE MANAGER, 9TH FLOOR, AT CENTER ELEVATOR. ROTHSCHILD & COMPANY, STATE, JACKSON, VAN BUREN.

BOOKKEEPER.

We would like to receive an application from man who is a good general bookkeeper. We have an opening for such a man. We will pay him an average salary to start, but will offer him a future much above the average. Address K X 246, Tribune.

BOOKKEEPER—BY LARGE MFG. CONcern; must be experienced and capable of making up financial statements. Apply in own handwriting, stating age and salary expected. Detroit Insulated Wire Co., Detroit, Mich.

BOOKKEEPER—FOR STEADY OUT OF town position; prefer married man past draft age; must be competent, A1 accountant and have clean record; applicant must state salary expected. Address Y A 159, Tribune.

BOOKKEEPER—WITH INSURANCE EXPErience; good opportunity for advancement. Address K K 400, Tribune.

BOOKPR.—EXP. 18 YRS. OLD, BOHEMIAN. West Side Wholesale Gro. Co., 2101 S. Kedzie.

CASHIER — EXPERIENCED MAN, FOR night restaurant. Apply 2138 S. Michigan-av. Valos Restaurant.

CLERKS—GROCERY DELIVERY, EXPERIENCED MEN FOR PERMANENT POSITIONS WITH GOOD OPPORTUNITY FOR ADVANCEMENT. APPLY MONDAY A. M., JOHN SEXTON & CO., ILLINOIS AND KINGSBURY.

COMPTOMETER OPERATOR—AGE ABOUT 20 years; fair salary to start. Apply CHICAGO SHIPBUILDING CO., 101st-st. and Calumet River.

COST ACCOUNTANT.

To the man who has had broad cash experience and has successfully handled men in connection with factory accounting, we offer an unusually attractive position. If your experience measures up to our requirements we offer you a good starting salary which is supplemented by a bonus. Address Y B 214, Tribune.

COST ACCOUNTANT—NOT SUBJECT TO draft, for position in loop, with large corporation, clever mathematician and good penman; qualified to handle manufacturing cost in detail; state salary and duties in positions held last ten years; personal details and initial salary expected. Replies treated strictly confidential. Address K E 334, Tribune.

COST MAN—FAMILIAR WITH EXTRACTS, fruits, syrups, etc.; excellent prospects; please state age, salary, experience, etc. Address K X 243, Tribune.

ELLIOTT-FISHER BILLERS.

A large wholesale house is contemplating the promotion of a number of its present Elliott-Fisher operators and desires to replace them with experienced billers who are ambitious to join an institution that will recognize merit and give desirable employes an opportunity to develop; only those capable of turning out a volume of work need apply; good salary. In reply give full particulars, including phone number. Address K E 291, Tribune.

Experienced Bookkeeper.

Free from draft, capable of entire set; good penman and rapid; permanent position. Apply after 10:30 a. m. Monday. Gage Hat Works, 2241 Indiana-av.

Freight Claim Investigator.

Railroad experience; good wages with steamship line. Address H L 365, Tribune.

GROCERY CLERK

At once. Man or young woman. Modern store, South Side suburb. Permanent. Phone Beverly 362.

GROCERY CLERK—WITH REFERENCES. 2262 N. Clark-st.

HIGHEST WAGES PAID EXPERIENCED SHOE SALESMEN IN OUR WOMEN'S AND CHILDREN'S SHOE SECTIONS. APPLY SUPERINTENDENTS' OFFICE, 9TH FLOOR. MARSHALL FIELD & CO., RETAIL.

INVOICE CLERKS, ORDER CLERKS, AND packers, with experience in wholesale drugs. Address G 491, Tribune.

MACHINE OPERATORS.

Adding machine, Burroughs bookkeeping machine and statement machine. CENTURY TRUST AND SAVINGS BANK, Harr. 8560.

MAN—YOUNG, 18 TO 20 YEARS; MUST BE RAPID AND ACCURATE AT FIGURES. SALARY TO START, $15 PER WEEK. OPPORTUNITY FOR ADVANCEMENT. APPLY

NATIONAL BISCUIT CO., 1005 W. RANDOLPH-ST.

MAN—THIS POSITION PAYS $65 A month. It will pay a young man, draft exempt, to answer this adv. Work is clerical and will give you a chance to learn the export business from an advertising standpoint. This is an unusual good opportunity to learn the work, for in a few years the export business will have unusual demands for men versed in this line. Address K J 503, Tribune.

MAN—FAMILIAR WITH RAILROAD ACcounting rules, as provided by the interstate commerce commission; preferably one who has had some experience of traffic manager matter; in reply state age, experience, and salary expected. Address R. H. D. Room 1430, Bank of Commerce and Trust Company Bldg., Memphis, Tenn.

MAN—OF EDUCATION AND REFINEMENT, between ages 45 and 65, to receive the public in general office of large manufacturing company within the Loop. Permanent position with commensurate salary for right party. Address K J 236, Tribune.

MAN—YOUNG, TO LEARN STEEL BUSIness in old established company; high school graduates preferred. Address G F 52?, Tribune.

MAN—YOUNG, DRAFT EXEMPT, FOR COST work; must be rapid and accurate at figures. Apply after 10:30 Monday. Gage Hat Works, 2241 Indiana-av.

MAN—ABOUT 18, TO ASSIST IN BOOKkeeping dept.; experience unnecessary; South Side resident; $12 to start. Address K J 263, Tribune.

MAN—BRIGHT, YOUNG, FOR MESSENGER in South Side bank. Excellent opportunity for advancement. Address H 203, Tribune.

MAN—YOUNG, ABOUT 18 YEARS OLD; for general office work. F. A. ROSS & CO., 4555 Armitage-av.

MAN—OVER 50 YEARS, AS CLERK IN hotel, accounting experience. Hotel Gramere, 4621 Sheridan-rd.

WANTED—MALE HELP.

Stores and Offices.

MAN—ENERGETIC, YOUNG, 18-25, FOR work in cost dept. of large automobile co.; man with cost and mechanical experience preferred. References must be satisfactory. Give full details, also salary desired. Address K X 106, Tribune.

MEN

FOR

GENERAL WORK

in our merchandise departments. Good starting wage. Apply employment department.

MONTGOMERY WARD & CO.

618 W. Chicago-av.

MEN.

Experienced office clerks.

Junior clerks and typists.

Bookkeepers.

SWIFT & CO.,

GENERAL OFFICES,

UNION STOCKYARDS.

MEN—30 TO 40, FOR CLERICAL WORK, large downtown bank; grammar school graduates; good opportunities. Address H 560, Tribune.

MEN.

Must have mercantile experience. Apply Mr. Tauber, 317 S. Market-st.

MEN—FOR ADDRESSING. APPLY 2ND floor, 720 S. Dearborn.

MULTIGRAPH OPERATOR,

Experienced; permanent position. Findeisen & Kropf Mfg., 21st and Rockwell.

OFFICE ASSISTANT.

One of the dept. mgrs. of a large downtown clothing house is looking for a live wire assistant, 31-35 yrs. To an energetic, hustling young man of pleasing address this vacancy offers extraordinary possibilities for expansion. A college trained man is desired, but lack of college education would not be a bar if the other qualities were there. Write fully, giving phone number. Confidential. Address K E 290, Tribune.

PHONE ORDER CLERK.

Board of Trade experience preferred. Apply in own handwriting, stating age, references, experience, and salary. Address K B 420, Tribune.

RECEIVING TELLER—IN N. S. BANK; must have had experience; good opportunity for right man; state age and salary expected. Address K M 238, Tribune.

RECEIVING TELLER—ENVIABLE OPPORtunity for advancement. Liberty Trust & Savings bank, 12th and Kedzie.

SALES CORRESPONDENT.

A large manufacturer with factory and office in Central New York is looking for a man with plenty of aggressiveness, sales and advertising experience; splendid chance for right party, draft exempt. In order to obtain interview applicant must state age, salary expected, experience. Do not answer if you object to moving to New York. If your application is considered interview will be arranged for week of June 3. Address B N 10, Tribune.

SALESMAN—EXPERIENCED PAINT, FOR inside job; steady position for good man. Remien & Kuhnert, 63 W. Grand-av.

SALESMAN—FURNITURE, EXPERIENCED in retail store, gentile. Address E 514, Tribune.

SEVERAL EXPERIENCED salesmen for men's furnishings dept.; permanent positions; good salaries. Apply 8 to 10 a. m., Supt.'s office, 8th floor.

THE HUB.

HENRY C. LYTTON & SONS.

SHIPPING CLERK—

Experienced in store fixtures and not afraid of work, sober. JAC. LEDERER, INC., 644 W. Madison-st.

SHIPPING CLERK—WHOLESALE TAILORing experience preferred; steady position. IRA BARNETT CO., 430 S. Green-st.

SHOE SALESMAN

for retail shoe store; must be over 32; good chance for advancement. Apply 328 State-st. MR. NORIS.

SHOE SALESMAN,

first class. Steady. Florsheim Men's Boot Shop, 20 E. Jackson-blvd.

SODA CLERK—FIRST CLASS; STEADY POsition. ROGERS & DIAMOND, 239 S. Dearborn.

STENOGRAPHER,

Young man. Apply employment Dept., American Car & Foundry Co., 2503 So. Wood-st.

STENOGRAPHER — INQUIRE JOSEPH SCHLITZ BREWING CO., 5959 Lowe-av.

STOCK AND MAIL CLERKS—16 YEARS; good education; neat appearance and some business experience; active and intelligent; congenial conditions; hours 8:30 a. m. to 5 p. m., Saturdays, 1 o'clock; closed on all holidays; good opportunities for advancement. Apply to MR. EDWARDS, 4346 S. Michigan-av.

STOCKKEEPER—DRAPERY AND UPHOLstery fabrics, wholesale house, middle age; man with experience preferred. Salary $10. Address H 557, Tribune.

TEST CLERK—PACKING HOUSE EXPERIence pref.; 10 hrs. per day; good opportunity for right party. 2228 S. La Salle-st.

WANTED — EXPERIENCED salesmen for baseball and athletic goods. Permanent position and good salary. Apply 8-10 a. m., Supt.'s office, 8th floor.

THE HUB.

HENRY C. LYTTON & SONS.

WANTED — EXPERIENCED floormen for permanent work. Apply 8-10 a. m., Supt.'s office, 8th floor.

THE HUB.

HENRY C. LYTTON & SONS.

WANTED—MALE HELP.

Stores and Offices.

WANTED—SHIPPING CLERK, EXPERIENCED IN PACKING GLASSWARE, FOR FILLING GOVERNMENT CONTRACTS. CHICAGO GLASS PRODUCTS CO., 430 S. GREEN-ST.

YOUNG MEN,

17-21 Years.

Work in a house where you earn a good starting salary, learn a business and can advance both your salary and your position.

BUTLER BROTHERS,

Randolph-st. Bridge.

YOUNG MEN—INSPECTORS and for stock rooms. Apply 9th floor, retail. CARSON PIRIE SCOTT & CO.

YOUNG MAN—BY EXPORT FORWARDING firm. Must be accurate, ability issue bills lading on Elliott Fisher an asset. State age, experience and salary wanted. Address K 321, Tribune.

Executives and Managers.

PRODUCTION SUPERINtendent—For factory employing 1,000 men on manufacture of small cutting tools and machine parts which require finish and accuracy; must be a broad gauge executive and mechanic possessing aggressiveness, tact, and initiative; state refs., salary expected, and all particulars in first letter; replies treated in strictest confidence. Address Y B 582, Tribune.

ADVERTISING MANAGER—WE WANT A man preferably with building material experience to take entire charge of our advertising. Must be draft exempt and capable of preparing trade paper copy, compiling catalogs, editing house organ, and supervising our general advertising. Must be able to prepare form letters and direct-by-mail literature and supervise follow-up work for both sales and advertising departments. Must be good executive and one who can work in harmony with other departments. No attention will be paid to applications unless accompanied by full details of experience as outlined above and salary expected. References required. Address K J 464, Tribune.

SALES MANAGER.

Have you the qualities of a producer, a man who can organize a selling force. If so, we have a place for you in our organization that will pay you for your ability. Must be in a position to leave city. Call room 902 Peoples Life Bldg.

ACCOUNTANT—PACKING HOUSE, EXPErienced, for plant in South America; able take charge department handling packing, administrative and controlling accounts; give summary experience, age, nationality, present occupation, some idea of salary; also if immediately available; also opening for assistant. Address B N 32, Tribune.

MAN—THOROUGHLY EXPERIENCED IN manufacturing of any kind, to act as superintendent; I have the capital; wonderful opportunity for honest and reliable party. Address E 559, Tribune.

Manager for Large Firm,

to take full charge of lunch room; good opportunity to right party. Address K E 244, Tribune.

EMPLOYMENT MAN—EXPERIENCED; OUT of city. State experience and salary wanted. Address B L 15, Tribune.

Boys—Office and Factory.

BOYS

TO LEARN TRADE.

We are promoting several of our boys to apprentice cutters and can use a few live, ambitious fellows, 16 to 17, who are willing to work hard to learn a trade; only well recommended boys will be considered.

HART SCHAFFNER & MARX, 24 S. Franklin-st.

BOYS—16 YEARS OF AGE AND OVER; must be good size, to act as packer boys on presses; $11 a week and bonus for day work, $13 a week and bonus for night work. Apply at once. Employment Dept., R. R. DONNELLEY & SONS CO., 21st-st. and Calumet-av.

BOYS.

Several for light shop work, messenger service, and bill delivery.

Employment Bureau, Commonwealth Edison Company, 72 W. Adams-st.

BOY—FOR OFFICE WORK, WITH LARGE publishing house in loop; should be at least 16, have grammar school education, write good hand, and be willing to work. Good chance for promotion for the right boy. Answer in own handwriting, giving telephone number. Address K G 460, Tribune.

Boys Over 16 to Fill Orders.

$10 TO START; GOOD CHANCE FOR ADVANCEMENT. INQUIRE MR. BESOCKE, PHILIP A. BORN CO., WHOLESALE DRUGGIST, 152 W. KINZIE-ST.

BOY

For mailing dept. in wholesale mill supply house; one who has letter filing experience preferred; state age and salary expected; references required. Address K X 217, Tribune.

BOYS—16 AND UPWARD; FOR FILING and general office work; splendid opportunity for bright, intelligent boys to get started in office work. REID, MURDOCH & CO., Clark-st. bridge.

BOYS — OFFICE BOYS, BETWEEN 16 AND 19 years of age. Apply Monday at our general offices, 836 S. Michigan-av., before noon. CRANE CO.

BOY—GRAMMAR SCHOOL GRADUATE, 16 years or over, to learn good paying trade; light work; factory in loop; fine chance. 6th floor, 500 Sherman-st.

BOY—OFFICE, OVER 16, CAPABLE OF advancement; grammar school graduate. THE AMERICAN BOTTLE CO., 609 First National Bank bldg.

BOY—17 OR 18, TO WORK IN LEATHER goods factory; very good opportunity for the right young man; good wages to start. Apply 3825 W. Lake-st.

BOY—OFFICE, 16 YEARS, LIVING NORTH or Northwest Side; good opportunity for right boy. Illinois Malleable Iron Co., 1801 Diversey-pkwy.

BOYS — STRONG. APPLY 7TH FLOOR. MAGILL-WEINSHEIMER CO., 1322 S. WABASH-AV.

BOY—AGE 14 OR 15, FOR OFFICE WORK; chances for advancement excellent. Apply after 9 a. m.; 923 Insurance Exchange bldg.

BOY—IN LAW OFFICE; MUST BE 17 OR over. Apply SEARS-WILLEY-SHERWIN, Room 1614, First Natl. Bank Bldg.

BOY—FOR OFFICE AND MESSENGER service; good chance. COYNE BROS., 119 W. South Water-st.

BOYS—OVER 15 YRS. OF AGE; MUST LIVE with parents; $8; references. Spalding & Co., 70 E. Van Buren.

BOY—FOR DRIVING MOTORCYCLE FOR delivery service. Apply Monday morning, 4628 Sheridan-rd. THE HOPPER.

BOY—16 YRS. OLD, FOR ERRANDS AND labeling cans; wages $9 per wk. Apply 50 W. 22d-st., 8 a. m.

BOY—15 TO 16 YRS. OF AGE, TO LEARN lithographic engraving trade. Van Cleef Lithographing Co., 2708 S. Wabash-av.

BOY—WITH SCHOOL CERTIFICATE TO DO light errands. U. S. Sample Co., 861 S. Wells, 9th floor.

BOYS—SEVERAL BRIGHT BOYS TO WRAP shoes; good pay, permanent positions; pleasant hours. 538 S. Clark-st., Room 921.

BOY—BRIGHT, FOR ERRANDS. KELLING Karel Co., 217 W. Huron.

BOY—FOR LIGHT ASSEMBLING WORK. JUSTRITE MFG. CO., 2061 Southport.

BOY—ERRAND, AT ONCE. W. J. DREWS, 3640 Wrightwood-av.

BOY—OFFICE; WEST SIDE IRON MFG. CO. Address K L 462, Tribune.

BOY—OFFICE, BRIGHT. RM. 107, 431 S. Wabash.

BOY—OVER 16, ERRANDS AND OFFICE work. Call Rm. 1522, 30 N. Michigan.

BOY—ERRAND; GOOD CHANCE FOR ADvancement. ANSCO CO., 325 W. Jackson.

BOYS—COLORED, IN BUTTON FACTORY. 741 W. 79th-st.

BOY—ERRAND; $7. R. 815, 180 N. Dearborn.

BOY—ERRANDS, WHO CAN RIDE BIcycle; good job. 806, 115 S. Dearborn-st.

BUS BOYS—INQUIRE STATES RESTAURANT, 3 E. Adams.

BOY—TO LEARN AUTOMOBILE BUSINESS. Call at garage, 3326 Colorado-av.

BOY—ERRANDS. H. J. ARMSTRONG & Co., 538 S. Clark-st.

WANTED—MALE HELP.

Boys—Office and Factory.

BOYS,

16 Years of Age.

Office boys, messengers, tube boys, short boys.

We will train you for other positions and place you as rapidly as you can develop.

This is an excellent opportunity for the boy who is looking to his future.

MONTGOMERY WARD & CO.

BOYS BOYS

JUST THE JOB YOU WANT.

A big job with a big future for boys with a big ambition who are willing to work.

SWIFT & COMPANY,

GENERAL OFFICES,

UNION STOCKYARDS.

BOYS BOYS

BOYS,

16-18 Years of Age.

We have vacancies in our offices for boys; splendid future for the boys who qualify. Apply Superintendents' office, 9th floor.

MARSHALL FIELD & CO., Retail.

BOYS

16 TO 20 YEARS,

FOR FACTORY WORK.

APPLY INTERNATIONAL HARVESTER CO., 1734 FULLERTON-AV., NR. RIVER.

BOYS—14 YEARS OLD AND over, to do various kinds of work in our salesrooms and offices; excellent chances to work into big positions.

SPRAGUE, WARNER & CO., 600 W. Erie-st.

BOYS—OVER 16 YEARS OLD for various positions; excellent chance for advancement. Experience not necessary.

CHAS. A. STEVENS & BROS., State-st., north of Madison.

BOYS — GENTILES ONLY, around 16 years of age, in a large fire insurance office; short hours; good working conditions; vacations with pay. Apply 9th floor, 187 So. La Salle-st.

BOYS—LARGE SIZE, 16 YEARS OR OVER, to act as packer boys on rotary presses; advancement rapid to position as pressman helpers; $12 a week and bonus for day work; $14 a week and bonus for night work. Apply at once. Employment Dept., R. R. DONNELLEY & SONS CO., 21st-st. and Calumet-av.

BOY — FOR SHIPPING OFfice. Apply shipping superintendent.

Franklin MacVeagh & Co., Lake and Market-sts.

BOYS—17 YEARS OF AGE, WHO APPREciate a good opportunity for advancement in our depts., such as milling machines, light bench assembling, lapping, burring and lathe work; good pay; must have school and age certificates. FELT & TARRANT MFG. CO., 1717 N. Paulina-st.

BOYS—LIBERAL POSITIONS OPEN FOR boys 17 years of age who are mechanically inclined; advancement to steady, bright, ambitious boys; good wages and best of working conditions; must bring school and age certificates. FELT & TARRANT MFG. CO., 1717 N. Paulina-st.

BOYS—OVER 16 YEARS OF AGE, FOR stock work. Apply 3d floor, 111 S. Wells-st. MORRIS, MANN & REILLY.

BOYS—17 YEARS OF AGE FOR MILLING machines, light bench assembling, lapping, burring, and lathe work; steady positions; must have school and age certificate. Apply FELT & TARRANT MFG. CO., 1717 N. Paulina-st.

BOYS—AMBITIOUS AND WILLING TO learn millinery business; splendid opportunity. Apply W. H. HAUN, Chicago Mercantile Co., 159 N. Michigan-av.

BOY—16 YRS. OLD; FOR OFFICE IN LOOP; good opportunity for bright, willing boy; in reply state age and experience. Address K M 234, Tribune.

BOYS—FOR LIGHT MFG.; MUST BE OVER 16 yrs.; $10 to $12 a week; time and ½ for overtime. Apply The Toy Tinkers, 721 Custer-av., Evanston.

BOYS — AGE 14 YEARS AND OVER, FOR turing work; sanitary and pleasant surroundings. Apply H. G. SAAL CO., 4410 Ravenswood-av.

BOY—TO ASSIST BOOKKEEPER IN OFfice of wholesale house; state salary and experience if any. Address H 562, Tribune.

BOY—STRONG, TO RUN ERRANDS, 16 years old. Apply WOOLLEY & CO., 509 N. Franklin-st.

BOYS—BRIGHT, 14 TO 18 YEARS OF AGE; grammar school graduates; permanent employment and unusual opportunities for advancement. Address H 537, Tribune.

BRIGHT BOY

for office and stock room; good chance for advancement; Saturday afternoons off. J. W. CARTER CHICAGO CO., Chicago-av. and Green-st.

Bright Boy—Office Work

And errands; must be 16 or over. Apply 614 S. Michigan-av.

COLORED BOY,

Over 16, as messenger boy. Apply 400 S. Michigan-av., rear.

Errand and Office Boy.

Excellent opportunity for bright boy, grammar school graduate preferred; state age, experience, if any, and salary expected. Address K X 206, Tribune.

LAW STUDENT—OR H. SCHOOL BOY; IN law office. Address K 435, Tribune.

WANTED—MALE HELP.

Boys—Office and Factory.

OFFICE BOYS.

We are promoting several of our promising boys to better paying and more important positions and are looking for 2 or 3 hustlers, 16 to 17 years old, of neat appearance and good training, to come into our organization and learn the business thoroughly. Ask any boy who works here and he will tell you how well we take care of him.

HART SCHAFFNER & MARX 24 S. FRANKLIN-ST.

WAGON BOYS—16 YEARS and over; salary $8 a week. CHAS. A. STEVENS & BROS., State-st., north of Madison.

WANTED—BOYS, 17 TO 19 years old, for special delivery work; permanent position; good salary. Apply 8-10 a. m., Supt.'s office, 8th floor.

THE HUB.

HENRY C. LYTTON & SONS.

WANTED—BOYS, 14 YEARS or over, to work as cash boys; bring school certificates. Apply 8-10 a. m., Supt.'s office, 8th floor.

THE HUB.

HENRY C. LYTTON & SONS.

WANTED — BOY FOR general office work, 16 to 17 years old. Apply RYAN CAR CO., 332 S. Michigan.

WANTED—30 BOYS

For light factory work; 16 years of age. GOLDEN RULE CUTLERY CO., 212 N. Sheldon-st.

YOUNGSTERS—15, AMBITIOUS, AGE 12 to 14, for after school work; $2 to $5 per week to start; good future for business of your own; during vacation all day. Call monday, Mr. Marshall, Rm. 300, 333 S. Dearborn.

Professions and Trades.

ALL AROUND MACHINISTS. Night or day work; highest wages; steady work. AMERICAN CAR & FOUNDRY CO., TOOL DEPT., 2503 S. Wood-st.

ASSEMBLERS — FOR LIGHT MANUFACturing work; sanitary and pleasant surroundings. Apply H. G. SAAL CO., 4410 Ravenswood-av.

AUTO MECHANICS—5, 1ST class. Apply Room 1920, 139 N. Clark-st.

AUTO MECHANICS,

LATHE HANDS, FIRST CLASS; STEADY; GOOD PAY. CHICAGO MOTOR BUS CO. 1124 ROSEMONT-AV.

AUTOMOBILE MECHANICS AND A1 AUTOmobile Wood Worker—Steady work. Apply 2338 Indiana-av., 4th floor. MR. BERGUSON.

AUTOMATIC SCREW MACHINE HELP—Stockers and assistant setters for Cleveland automatic. H. G. Saal Co., 4410 Ravenswood-av.

AUTO AND WAGON PAINTER—MUST BE first class; steady work. Address Y B 149, Tribune.

AUTO MECHANICS—ON MOTOR TRUCKS; steady work. 1164 W. 22d-st.

BARBERS—SEVERAL, FOR OUT OF TOWN positions in Wisconsin; $20, half over $30; live town. Apply Monday. J. G. BARRY CO., 434 S. Dearborn.

BENCH HAND—1ST CLASS. ROOM 1815, 38 S. DEARBORN-ST.

BOILERMAKERS WANTED—As gang leaders; 12 experienced men on water tube boilers; good wages, working conditions, and steady empl. Advance-Rumely Co., Battle Creek, Mich.

BOILER SHOP FOREMAN—FOR A MEdium sized shop; one who understands laying out; state age, experience, salary desired, present employment, and how soon you could start work. Only those fully experienced and able to get results from a medium sized shop need apply. Address Grupe Drier and Boiler Co., Davenport, Ia.

BOILER MAKER HELPERS — STEADY work. Apply Superintendent, 3906 S. Halsted.

BOYS AND MEN FOR LIGHT FACTORY WORK.

Permanent employment and good working conditions.

RAND, McNALLY & CO., 538 S. Clark-st.

BRADLY HAMMER MEN—ATTENTION: OUR OPERATORS IN THIS DEPARTMENT ARE MAKING BIG WAGES; NIGHT AND DAY WORK. ALSO AJAX OPERATORS. HELP UNCLE SAM. American Car and Foundry Co., 2503 S. Wood-st., Tool Dept.

CABINETMAKERS — ON SMALL WOOD SPECIALTIES, ALSO ONE FOR PATTERN WORK. EUGENE DIETZGEN CO., FULLERTON AND SHEFFIELD.

CABINETMAKER—STEADY MAN; AGE 25 to 40; best wages. R. 19, 154 W. Randolph.

CANDY MAKER—HARD GOODS; MUST BE able to operate vacuum pan. M. SHIELDS CO., 24 N. Jefferson.

CHAUFFEUR — EXPERIenced, for North Shore parcel delivery auto. CHAS. A. STEVENS & BROS., State-st., north of Madison.

CHAUFFEUR AND HOUSEMAN—WIFE good cook; for the country, this summer; if satisfactory will bring back to Chicago in fall; must have good references. Apply Monday morning to 633 Plymouth-ct. Telephone Harrison 1601. ROBERT O. LAW.

CHAUFFEUR—COMPETENT; STATE AGE, nationality, and salary expected. Address K M 237, Tribune.

CHAUFFEUR—FOR FORD BAKERY DElivery; young, reliable. 1351 N. Paulina-st.

CHIEF INSPECTOR, NIGHTS

good position; possess a promising future. Will pay a good salary to right man. State your last place, refs., salary expected in first letter; experience in machine parts and tools necessary. Address Y B 508, Tribune.

COMPOSITORS—SEVERAL THOROUGHLY experienced and competent men on catalog and other work; highest wages with premium for product; nonunion. Apply at once. Employment Dept., R. R. DONNELLEY & SONS CO., 731 Plymouth-ct.

COMPOSITOR — A1, FOR JOB WORK; NO other apply. Rm. 1979 Rand-McNally Bldg.

CRANE OPERATOR—LOCOMOTIVE.

EMPLOYMENT BUREAU, COMMONWEALTH EDISON COMPANY, 72 W. Adams-st.

DENTIST — GOOD, FINE OPPORTUNITY. Address K 448, Tribune.

DIE MAKERS.

First class precision metal workers. 1443 CARROLL-AV.

DIEMAKERS—MUST BE FIRST CLASS ON square tin can dies. Milson Die and Tool Co., 319 W. Ohio-st.

DIEMAKERS—1ST CLASS, GIVE EXPERIence; high wages to good men and steady positions. Address Y A 487, Tribune.

DRAFTSMEN — MECHANICAL, EXPERIenced on tools, jigs, and fixtures. Apply Employment Dept., 2503 S. Wood-st. American Car and Foundry Co.

WANTED—MALE HELP.
Professions and Trades.

DRAFTSMEN
FOR TELEPHONE WORK.
We can use men who have had either mechanical or electrical experience in other lines.
WESTERN ELECTRIC CO., INC.
48th-av. and 24th-st.

DRAFTSMEN.
POWER STATION DESIGN.
EMPLOYMENT BUREAU,
COMMONWEALTH EDISON COMPANY,
72 W. Adams-st.

DRAFTSMEN—FIRST CLASS MECHANICAL and structural draftsmen with experience on blast furnace and rolling mill work; only first class men, who have had a technical education and are experienced estimators, need apply; give age, experience, and salary expected. Address B O 47, Tribune.

DRAFTSMEN—EXCELLENT CHANCE FOR advancement to right men; experience on tractors preferred but not essential. Call or write HYATT ROLLER BEARING CO., 2715 S. Michigan-av.

DRAFTSMAN AND DETAILER—EXPERIenced in reinforced concrete. Call Harr. 2978.

ENGINEER—LICENSED. APPLY ENGINE Room, 321 E. 43d-st.

ENROBER—MAN TO TAKE CHARGE OF machine dipping department; good position for right man; state salary wanted. AMERICAN CANDY COMPANY, Milwaukee, Wis.

FEEDER—GORDON; STEADY; CHANCE TO learn cylinder; $15. Butler, 417 W. 63d.

FIREMAN — DAY WORK; GOOD WAGES paid. Cowan Furniture Co., cor. Kinzie and Lincoln.

FLOOR MOLDER—AS WORKING FOREMAN in small shop making stove castings and light jobbing work; can use two good floor molders on stove castings. Address V. B. COX, in care of Chas. H. Burgess & Son, Beloit, Wis.

FOR MUNITIONS WORK.
High class automatic screw machine operators, National Acme and Cleveland. Real pay for real ability. Phone or see Mr. Downes, out of town men write.
UNITED MFG. & DISTRIBUTING CO.
Facing the lake at Ohio-st. and Lake Shore-dr. Take Grand-av. car. Phone Superior 7653. Open Sunday from 9 a. m. to 3 p. m.

FOREMAN—LATHE DEPT.
A LARGE INSTITUTION HAS AN OPENING FOR A NIGHT FOREMAN IN LATHE DEPT. SALARY IS GOOD; POSITION IS STEADY. DESIRE MAN ABOUT 40; AMERICAN BORN. GIVE FULL PARTICULARS: LAST PLACE, REFERENCES 1ST LETTER. ALL CORRESPONDENCE CONFIDENTIAL. ADDRESS K E 200, TRIBUNE.

FOREMAN—FOR PLATE SHOP; HEAVY tank work in western city; open shop. Address B N 43, Tribune.

FOREMAN—EXP. PHONOGRAPH PARTS mfg.; state exp., salary; not subject to draft. Address K X 128, Tribune.

FOREMAN—BRASS FOUNDRY, MUST HAVE high reference. Call 2511 W. 21st-st.

FOX LATHE HANDS ON BRASS. STEADY work for good men. Apply with reference W. D. ALLEN MFG. COMPANY, 2324 South Western-av.

FUR EXAMINER,
EXPERIENCED.
PERMANENT POSITION.
LIBERAL SALARY.
PHILIPSBORN,
900 W. VAN BUREN.

GLOVE CUTTER—OUT OF TOWN WORK; no labor trouble; transportation furnished; top wages; excellent opportunity for right man; must be exp. R. 19, 154 W. Randolph.

GRINDER OPERATORS—FOR EITHER EXternal or internal work; steady positions, with good wages. Apply 8 to 10 a. m. ALBAUGH-DOVER CO. Take Douglas Park "L" or 22d-st. car to 2100 Marshall-blvd.

HAND SCREW, MILLING machine, Landis grinders, hardeners, sand blast. Day or night work. Good wages, steady positions.
HELP UNCLE SAM.
AMERICAN CAR & FOUNDRY CO.,
2503 S. Wood-st.
Tool Dept.

INSPECTORS — BENCH floor; must read blue prints and micrometers.
AMERICAN CAR & FOUNDRY CO.,
2503 S. Wood-st.
Tool Dept.

INSTRUMENT MAKERS—3 FIRST CLASS; steady work, good pay. Address K T 559, Tribune.

IRONERS — EXPERIENCED HAND SHIRT ironers. Good wages guaranteed. Address B T 6, Tribune.

J. AND L. OPERATORS.
NIGHT OR DAY WORK.
TOOL DEPT.
AMERICAN CAR & FOUNDRY CO.,
2503 S. Wood-st.

J. & L. FOREMAN.
WE ARE A LARGE GROWING CONCERN. WE WANT AN AMERICAN TO TAKE FULL CHARGE OF OUR J. & L. DEPT. NIGHTS; GOOD SALARY. PREFER MAN ABOUT 40. GIVE FULL PARTICULARS OF LAST PLACE, REFERENCES 1ST LETTER. ALL CORRESPONDENCE CONFIDENTIAL. ADDRESS K E 201, TRIBUNE.

JIG AND FIXTURE MAKERS—
DIE MAKERS.
TOOL ROOM LATHE MEN.
SCREW MACHINE MEN.
Several A1 men for both day and night work.
INTERNATIONAL REGISTER CO.,
15 S. Throop-st.

LATHE HANDS,
Grinders (Heald),
Bicycle frame finishers,
Truckers and laborers.
Apply
EXCELSIOR MOTOR MFG. & SUPPLY CO.,
1820 N. Lawndale-av.

LATHE OPERATORS—FOR accurate work. Good wages and working conditions. Apply 8 to 10 a. m. ALBAUGH-DOVER CO. Take Douglas Park "L" or 22d-st. car to 2100 Marshall-blvd.

LATHE HANDS—1ST CLASS, FOR TOOL room work. Open Sunday. 1617 S. Crawford-av. CRAWFORD TOOL & MFG. CO.

LATHE HAND—1ST CLASS. ROOM 1615, 38 S. DEARBORN-ST.

LINEMEN'S HELPERS—GROUNDMEN.
EMPLOYMENT BUREAU,
COMMONWEALTH EDISON COMPANY,
72 W. Adams-st.

LUNCH COUNTER MAN—EXPERIENCED; married man preferred; afternoons and evenings; $18; good refrences. 310 Wells-st.

MACHINISTS,
TOOL MAKERS,
LATHE MEN,
MILLING MACH.
Bench and floor machinists, 15 good mach. repairmen; 6 good millwrights, planer, shaper, boring and drillers; tool demonstrators, clerks, handy men, and laborers; 2 good executives; working on 4-inch naval guns, 8-inch shells, tractor motors, gas and oil engines, lathes, and autos. You men who are not working on government work will do well to affiliate with us before they put you in some factory that you may not like. Look twice before you leap. Finest located shop in midwest, on banks of Miss. River; good living and working conditions; highest wages. This is no employment office. G. L. MAGERKURTH, 283 W. Van Buren-st.

MACHINIST—
LATHE HAND ON BRASS.
MILLING MACHINE AND PUNCH PRESS OPERATORS.
STEADY WORK. GOOD PAY.
EUGENE DIETZGEN CO.,
FULLERTON & SHEFFIELD.

MACHINISTS—ACCUSTOMED TO MACHINE tool building, scraping, and assembling; also lathe hands. A very good shop to work in. Address K K 499, Tribune.

MACHINISTS—LATHE AND PLANER OPerators; experienced; steady employment. Monighan Machine Co., 2030 Carroll-av.

MACHINIST—EXPERIENCED FLOOR HDS. for assembling punches, shears, and plate rolls. 1800 N. Kostner.

MACHINIST—ALL AROUND EXP.; ALSO want lathe hand and assembler; steady work; best pay. R. 19, 154 W. Randolph.

IF YOUR HEART PUMPS BLOOD
KICK IN AND PLAY YOUR COUNTRY'S GAME.

WE WANT MEN FOR GOVERNMENT WORK AND WE WANT THEM NOW.

Free transportation for employes on Special Train from Englewood Station, Nickel Plate R. R.

TOOLMAKERS,
MACHINISTS,
MACHINE OPERATORS,
MACHINIST HELPERS.

UNSKILLED MEN WITH MECHANICAL OR CONSTRUCTION EXPERIENCE.

BACK UP THE BOYS ACROSS THE SEA.

Machine operators' school for advancement of unskilled men.

Bonus system to be inaugurated soon for meritorious employes.

Free motor bus service for applicants from 63d-st. office to plant.

Apply to
SUPERVISOR OF LABOR,
HAMMOND, IND.,
Or at
1439 E. 63D-ST.,
CHICAGO.

Hammond office open daily from 6 a. m. to 9 p. m. and from 9 a. m. until 12 Sundays.

Sixty-third-st. office open daily from 8 a. m. to 5 p. m. and from 7 to 9 p. m. and from 9 a. m. to 12 Sundays.

ORDNANCE DEPARTMENT,
STANDARD STEEL CAR CO.,
HAMMOND, IND.

MACHINISTS—FOREMEN,
MACHINE OPERATORS,
TOOLMAKERS.
Old established concern with staple standard line of products and seventeen million dollars worth of government contracts. We have excellent openings for first class skilled men, real Americans, with opportunities for rapid advancement. Please answer, giving experience, age, etc. Your application will be treated confidentially and advertiser will make appointment for personal interview. Address K Y 256, Tribune.

MACHINIST—EXPERIENCED SEWING MAchine adjuster; good steady position and good wages at all time. Powell Corset Co., 913 W. Van Buren-st.

MACHINISTS.
First class men to operate lathes, milling machines, boring mills, radial drill presses, shapers and planers. Also tool and gauge makers and machine tool builders. Middle aged married men preferred; new shop, modern equipment; good working conditions; long government contract; time and one-half over eight hours; 10% bonus; railroad fare refunded. Call Saturday, Sunday, Monday, and Tuesday. H. A. SWOPE, New Gault Hotel, 355 W. Madison-st.
If you are now engaged in Government work, stay where you are.

MACHINIST
For private factory; good opportunity for first class man.
Consolidated Wafer Co.,
2622 Shields-av.

MACHINIST — FOR GENERAL REPAIR work. Apply with reference. W. D. ALLEN MFG. COMPANY, 2324 S. Western-av.

MAN—BY LARGE COMPANY MANUFACturing steam pump, tractor, armored tractors, and internal combustion engines. Man to take charge of the assembling and erecting dept. Prefer man having knowledge of progressive assembly. Give age, reference, and salary expected. Address B N 8, Tribune.

MAN—IN FACTORY; GOOD PAY; SANItary shop. JUNKUNC LOCK MFG. CO., 1145 W. 55th-st.

MAN—EXPERIENCED TO ROAST AND pack coffee. SHEPPARD-STRASSHEIM CO., Randolph and Union.

MAN—YOUNG, IN BOOK BINDERY, OPERate paper punching machine; $12 per week. H. J. Armstrong & Co., 538 S. Clark-st.

MAN—FAMILIAR MAKING PRESERVES and jelly. State exp. and salary. Address F 112, Tribune.

MECHANIC—TO WORK ON Ford cars.
CHAS. A. STEVENS & BROS.,
State-st., north of Madison.

MECHANIC — EXPERT, FAMILIAR WITH Reo cars and Duplex trucks, who wishes to come west, must be industrious and capable; $150 a month and promotion when merited. Address B T 33, Tribune.

MEN WANTED
TO LAY OFF GLOVES
IN FINISHING DEPT.
EXPERIENCED AND
INEXPERIENCED.
4701 GRAND-AV.

MEN.
If you cannot fight you can at least work in a government plant to help our country. This work is in Chicago.
Air hammer and hand chippers.
Floor, bench, and drop machine molders.
Laborers, straight time or piece work.
Mill room men, sand room men.
Cupola men.
We pay top wages for all classes of work. Good working conditions, with unlimited opportunities for better paying positions.
See MR. MULCAHY, Superintendent of Employment, 604 S. Clark-st., 8 a. m. to 5 p. m.

MEN—YOUNG, UNDER 20 YEARS OF AGE, to train as helpers on complicated rotary printing presses; good wages to start; rapid advancement to deserving men; steady work. Apply at once. R. R. Donnelley & Sons Co., 21st-st. and Calumet-av.

MEN—WE WANT MEN.
Lathe, Milling Machine, Screw Machine, Internal and External Grinder Hands, and Inspectors, Tool Makers and Tool Lathe Hands, Punch Press, Sheet Metal Men, Repair Men, Assemblers, and Laborers.
Good working conditions, fair treatment, liberal bonus paid.
We can put you to work now.
MITCHELL MOTORS CO., INC.,
Racine, Wis.

MEN—FOR BENCH WORK, WELDING, BRAZING, AND FILING ON AIRPLANE PARTS; GOOD WAGES, STEADY WORK, PLEASANT WORKING CONDITIONS. KAWNEER MFG. CO., NILES, MICHIGAN.

MEN — MARRIED, TO LEARN TRADE building automobile tires; good opportunity. Ehman T. & R. Co., La Salle and 27th.

MEN—FOR LIGHT ASSEMBLING WORK. JUSTRITE MFG. CO., 2061 Southport.

MILLING MACHINE HANDS. Address Y B 196, Tribune.

MINING ENGINEER AND TRANSITMAN—At $150 and $125 respectively. Apply at once. Southern Illinois Engineering Co., Herrin, Ill.

MOLDERS AND CORE MAKers wanted—Steady work and good pay. CHICAGO STEEL FOUNDRY CO., 87th and Kedzie.

MOLDER—GRAY IRON OR STEEL, ALSO want coremakers; steady work; best pay for expd. men. R. 19, 154 W. Randolph.

MOLDERS—GOOD PAY; STEADY WORK; no trouble. Transportation paid. Address K L 46, Tribune.

MOLDER—MACHINE FOR BRASS FOUNdry. Fidelity Brass Mfg. Co., 1001 Washington-blvd.

MONITOR HANDS—ON BRASS, FOR WORK in factory on Southwest Side; steady work for good men. Apply W. D. ALLEN MFG. COMPANY, 2324 S. Western-av. Ask for GIBBS.

NIGHT SUPERINTENDENT — TO TAKE charge of night force in plant manufacturing steam pumps and engines; work consists mostly of boring mill, planer, lathe and drill press work; excellent opportunity for right man. Give age, reference, and salary expected. Address B N 9, Tribune.

OIL FURNACE TENDER—FIRST CLASS, IN brass foundry; permanent work and good wages paid. Write or call at the BUDA COMPANY, Harvey, Ill.

OPERATORS—BINDERY MACHINERY, MEN with experience on smashers, gathering machines, patent binders; best of wages; nonunion. Apply at once. R. R. Donnelley & Sons Co., 731 Plymouth-ct.

OPERATORS—ON CAMPBELL MACHINES for edge work. Earn good pay. Call at once ready for work. Belber Trunk & Bag Co., 1641 N. Hancock-st., Philadelphia, Pa.

OPTICAL LENS GRINDER — 1ST CLASS man who can work with test plates; steady work; good pay, short hours. Address K T 560, Tribune.

OPERATOR — MILLING MACHINE; 1ST CLASS. ROOM 1615, 38 S. DEARBORN.

PACKER—FIRST CLASS ON LIGHT MAchinery; good steady job. 404 W. Erie-st., 2d floor.

PHOTO ENGRAVERS—ALL BRANCHES; preferably open shop men. Address G 320, Tribune.

PIANO PLAYER INSTALLERS—SMITH & Barnes, 1872 Clybourn-av.

POLISHERS — ALSO BUFFERS; STEADY work, good pay. Chicago Metallic Mfg. Co., 543 W. 35th-st.

PRESSMEN — CYLINDER, THOROUGHLY competent and experienced on halftone work, to learn to run web presses; permanent positions; steady work; highest wages; nonunion. Apply at once. R. R. Donnelley & Sons Co., 731 Plymouth-ct.

PRESSMAN—CYLINDER, ON BEST GRADE of halftone and book work; nonunion. Apply at once. R. R. Donnelley & Sons Co., 731 Plymouth-ct.

PRESSERS — SEAM AND POCKET, ON men's coats; steady work; good pay. Stanford Co., 1474 Milwaukee-av.

PRINTER — A COMBINATION MAN TO transfer and run Harris offset press; straight commercial work; country shop; pleasant surroundings; permanent job for right party. Address B O 49, Tribune.

PRINTER—FIRST CLASS MAKEUP MAN; union. Standard Typesetting Co., 701 S. La Salle-st.

PRODUCTION FOREMAN — FOR LATHE and screw machine division of large manufacturing plant. Give age, reference, and salary expected. Address B N 7, Tribune.

PUNCH PRESS OPERATORS—JUSTRITE MFG. CO., 2061 Southport.

RULER—FIRST CLASS MAN FOR GENeral run of commercial work; one who can operate Hickok Automatic feeder preferred; union shop. Address THE EDWARDS COMPANY, Youngstown, Ohio.

SCREW MACHINE HAND—ON BRASS CASTings; also young man with some lathe experience; good steady position. 404 W. Erie-st., 2d floor.

SHEET METAL WORKERS—AT ONCE; 1 hour from city; best wages and conditions. Address B N 16, Tribune.

TEAMSTER—FOR SINGLE WAGON, MARried man preferred. 2036 Carroll-av.

SUBSTATION OPERATOR APPRENTICES.
Men over 21 yrs. of age, having some mechanical or electrical experience, are offered an excellent opportunity to advance in this line; salary $75.00 per month as Apprentices and up to $150 per month as Operators.
Employment Bureau,
COMMONWEALTH EDISON COMPANY,
72 W. Adams-st.

TINNER.
TOOL DESIGNER ON JIGS AND DIES.
FIRST CLASS LATHE HANDS ON REPAIR WORK.
FIRST CLASS VISE HANDS ON REPAIR WORK.
WOOD PATTERNMAKER.
TOOL DESIGNER, EXPERIENCED ON MACHINE DESIGNING.
APPLY INTERNATIONAL HARVESTER CO.,
1734 FULLERTON-AV.,
NEAR RIVER.

TOOL MAKERS
and
MACHINISTS.
This is an appeal to one and all to show your loyalty.
Our boys are "Over There."
Are you satisfied to stay at home and rise when the National Anthem is played and remove your hat when the Flag passes?
Or do you want to take an active part in our country's program?
Loud talking gets you nowhere and does not help Uncle Sam.
Show your colors by "Doing."
We are making cannons and shells. A new shop, with a full equipment of new machinery.
We have need of
TOOL MAKERS
at 80 Cents Per Hour.
MACHINISTS
at 75 Cents Per Hour.
ENGINE LATHE MEN
AT 60C TO 70C PER HR.
MILLING MACHINE MEN at 65c Per Hr.
MACHINE TOOL ASSEMBLERS
AT 65C TO 70C PER HR.
Let Uncle Sam be proud of the quick response to his call, all you men whom he unselfishly protects.
Call at 604 So. Clark-st. from 9 a. m. to 5 p. m. and 7 to 9 p. m. any day.

TOOL AND DIE MAKERS—HIGH WAGES; STEADY EMPLOYMENT; LIGHT WORK. DELTA ELECTRIC COMPANY, MARION, IND.

TOOL CRIB MAN.
ALSO
STOCK CLERK MAN,
about 35 yrs.; good salary.
AMERICAN CAR & FOUNDRY CO.,
2503 S. Wood-st.

TOOL MAKERS—WITH SOME EXPERIENCE ON DIE WORKS FOR AIRPLANES; STEADY WORK AT GOOD WAGES. KAWNEER MFG. CO., NILES, MICHIGAN.

TOOLMAKERS—1ST CLASS; GOOD PAY. INDUSTRIAL PRODUCTS CO., 334 N. Irving-av.

TOOL MAKERS—1ST CLASS; NONE OTHER need apply. Open Sunday. 1617 S. Crawford-av. CRAWFORD TOOL & MFG. CO.

TOOLMAKERS AND MACHINISTS WANTED FOR GOVERNMENT WORK.
We have steady work for a large number of capable men on gauge, jig, fixture, and other work. Highest wages. No labor troubles. Finest shop and equipment. Transportation guaranteed.
DODGE TOOL COMPANY,
GRINNELL, IOWA.

WATCHMAKER — AT ONCE; STATE EXperience, references, married, and salary expected. LEO B. LAGER, Litchfield, Ill.

WANTED — EXPERIENCED man in woodworking. Must know woodworking machines, also must be experienced in handling men. Position open as assistant foreman. Chances for advancement excellent. In answering state years of experience, age, married or single, and give reference. Address B L 5, Tribune.

WANTED—ASST. FOREMAN in large manufacturing company, over boring mill, lathe, and planer dept. Promising opportunities to one that can qualify. Give experience in full, age, reference, and salary expected. Address B N 6, Tribune.

WASHMAN—1ST CLASS PLACE AND 1ST class wages. Call Sunday, Garratt's Ideal Laundry. Phone La Grange 49.

WATCHMAKER—ONE THOROUGH IN ALL branches of watchmaking department; will be willing to pay good watchmaker $35 to $40 week. Apply JACOB BENNETT, 212 Main-st., Norfolk, Va.

WEB PRESS HELPERS—MEN WHO HAVE had experience on cylinder or web presses; must know how to "cut out" and "spot up" for make ready; best wages and bonus; rapid advancement to assistant pressmen; nonunion. Apply at once. R. R. Donnelley & Sons Co., 21st-st. and Calumet-av.

WELDERS WANTED.
Experienced welders. AMERICAN BRIDGE CO., Gary, Ind.; one hour's ride from Chicago on Lake Shore or I. C. Railroads.

WIRING INSPECTORS.
Several with experience as wiremen and knowledge of rules.
EMPLOYMENT BUREAU,
COMMONWEALTH EDISON COMPANY,
72 W. ADAMS-ST.

TOOL AND DIE MAKER—EXP. STEADY man; top pay. R. 19, 154 W. Randolph.

WOODWORKERS. — ON WAGON WORK. Bradley Burr Co., 128 N. Campbell-av.

2 PAINTERS, 1 TRIMMER AND 1 BODY fit up man; steady work. Apply 2338 Indiana-av., 4th floor, Mr. Bergusen.

Pharmacists.

DRUGGIST—WE CAN USE A FIRST CLASS man, either assistant or full registered; good hours, top salary to the right man; it will pay you to investigate. Phone Curlee Pharmacy, Waukegan, Ill.

DRUGGIST—ASSISTANT, AT ONCE; $25 week. BIGNOLD DRUG CO., 334 E. 31st.

Farm and Garden Help.

HOUSEMAN AND GARDENER—EXP. WITH good city refs. Address H 495, Tribune.

Salesmen, Solicitors, Etc.

ACCESSORY SALESMEN.
Experienced, city and road positions open. Advance. Call or write. 2335 Michigan-av.

ARE YOU SATISFIED?
If you are interested in your future welfare and in making a permanent connection with the largest concern of its kind in the country, arrange for an interview to determine whether or not we are offering the greatest opportunity to make money that was ever submitted to a salesman—on an unlimited commission basis, with a definite weekly drawing account. For interview see Mr. White, Rm. 215, Marquette Bldg.

ATTENTION.
Real estate and other salesmen. I have the best selling proposition in Chicago, give greatest co-operation, and pay best commissions. Investigate and I will prove it to you. Mr. Jacobi, Gen. Sales Manager.
THOS. H. HULBERT,
3d Floor. 81 E. Madison-st.

BOOK, SUBSCRIPTION MEN
Are you looking for a proposition that's quick action and ready money? A sale on which every business man or employe is an easily interested prospect right now? On which other new men are averaging $10 to $15 a day? A series of $9 offers, easy terms, immediate payment of commission. Need only few men, ready to take up a good thing. Call before 10 a. m. 1507 Kesner Bldg.

CANVASSERS — THOROUGHLY EXPERIenced. 26 Quincy-st., Room 733.

LAUNDRY DRIVER—FOR SOUTH SIDE route; good proposition to right man; must furnish bond and references. Address Y B 353, Tribune.

MACHINE TOOL SALESMEN—ONE OR TWO first class, experienced, for Chicago territory, by old established house, to travel Michigan and Illinois. Address J P 551, Tribune.

MEN—TO GO ON ROAD; PERMANENT POsition; chance for advancement; must be able to start at once; only men of good habits need apply. Call today. MR. F. B. MILLER, 4th fl., 509 S. Wabash-av.

MEN—TO COLLECT AND SOLICIT INSURance; guaranteed salary and commission. Apply from 8 to 10, Room 906, 130 N. Wells-st.

MOTORCYCLE SALESMEN.
We are in need of 2 live, experienced motorcycle riders with some experience as salesmen. We furnish the leads and machines; commission only. South and Southwest Side men preferred. Address K M 584, Tribune.

RARE OPPORTUNITY.
Corporation, engaged in a most timely industry, has room for 2 reliable salesmen; stock or specialty experience an advantage, but not essential; liberal commission. MR. STRAL, 172 N. Franklin-st., 2d floor.

SALESMEN—IN CITY OR COUNTRY; LIBeral agency contracts; attractive accident and health policies. MERCHANTS' LIFE & CAS. CO., Room 959, 29 S. La Salle-st., Chicago.

SALESMEN—STOCK SALESMEN FOR Lake county, Ind., to sell stock in company headed by local representative business men. Apply in person to L. P. GODWIN, 583 Broadway, Gary, Ind.

SALESMAN—TO SELL FORD CARS; GOOD compensation; experience unnecessary. If you are the right man I will teach you how to sell Ford cars. See SEVICK, 4161 Irving Park-blvd.

SALESMEN—2 HIGH CLASS, ENERGETIC, to sell trucks in Chicago; old established firm; best proposition on the market; experienced men preferred. Address K Y 255, Tribune.

SALESMEN—BEST AGENCY CONTRACT WITH THE GREATEST LIFE INSURANCE CO. SEE J. J. MACKAY, 343 S. DEARBORN-ST.

SALESMEN—THREE; REAL; WITH REFerences and following in printing or loose leaf line. American L. L. Mfg. Co., 113-125 N. Green-st., Chicago.

SALESMEN—NO EXPERIENCE NECESsary, to call on stores; hustlers can make big money. HADESMAN BROS., Wholesale Grocers, 1347 S. Ashland-av.

SALESMAN WANTED—TO FILL VACANCY in established force. Chicago. Advance and commission. Opportunity for promotion. F. R. TIGUE, 1107 Tacoma Bldg.

SALESMAN—HIGH CLASS, TO SELL ADDItional service to old customers; quick snappy man can make $15 a day; references. Colegrove, 401 Ashland Blk.

SALESMAN—YOUNG MAN EXEMPT FROM draft for central states, to sell asphalt roofing; prefer man with knowledge of roofing business. Address K X 530, Tribune.

SALESMAN—CAPABLE OF MAKING $100 per week up; live leads and every assistance furnished. Address G T 294, Tribune.

SALESMEN—SELL NEW SPEC. TO MERchants, city, country; ref. $25, your profit $12.50. L. A. Calvin, 952 Wrightwood-av.

SALESMEN—ATTENTION; NEW, SNAPPY patriotic specialty; sells itself. WILSON, Room 519, 180 N. Dearborn.

SALESMAN—OPENING FOR LIVE SALESman with old financial house; big earnings; excellent future. Address K L 367, Tribune.

SALESMEN—STAR SERVICE FLAG; DEsirable quality; 50c seller; cost $5 doz.; sample 30c. Mills & Mills, Fisher Bldg., Chgo.

SALES ORGANIZER ON COMMISSION; medicinal products. 1413-4 Manhattan Bldg.

SALESMEN — HIGH CLASS SPECIALTY, city and country; steady pos., fine income for good men. Address K L 370, Tribune.

SALESMEN—COUPON; A1 PROPOSITION; pay every night. Northland Studios, Majestic Theater Bldg.

SALESMAN — CITY AND COUNTRY; SELL new office specialty; no comp.; ref. $5, your profit $3. Mr. Raymond, 1411, 20 W. Jackson.

WANTED—MALE HELP.
Salesmen, Solicitors, Etc.

SALESMAN.
Salary or commission. Call immediately or apply in writing. R. B. BUSWELL, Vice Pres. Elliott Fisher Co., 14 N. Franklin-st., 6th floor.

SALESMAN—
Are you a man of character, a producer of more than ordinary ability, capable of getting a thorough interview, used to making $10,000 a year. Permanent connection. Appointment by phone only.
MR. GERAGHTY, Brevort Hotel.

SALESMEN—OPPORTUNITY FOR AMBItious men, part time to start with, if you cannot put in your full time; no previous exp. necessary and our personal co-operation and free training assure you to success; $35 or more weekly, increasing according to the time you can devote to this work. We have immediate opening for several men of Swedish, Norwegian, Polish, Bohemian, Italian, or Greek nationality. Call Room 849 First National Bank Bldg. Office open evenings until 8:30 o'clock. Ask for E. L. Swenson.

SALESMEN—WE WANT AN EXPERIENCED man with good references, sound common sense, and strong personality to work in Chicago; large income and quick promotion to one who can qualify. This is a real opportunity for a man of refinement [married preferred], with an eye for the future. Work highly dignified, congenial. If now employed it will pay you to change. Our men are earning $60 to $300 per week. Call Room 320 McCormick Bldg., after 9:30 a. m.

SALESMEN—WE STILL HAVE OPENINGS for active salesmen; Chicago and tributary territory; men capable of making $4,000 or more a year calling on professional and business men only. To the proper party we will show a real contract selling health and accident insurance; experience preferable, but not necessary. Address K E 318, Tribune.

SALESMEN—WITH OR WITHOUT REAL estate experience; we are successful in our line and want 10 real hustlers who are only satisfied with an income of $100 a week or more; our new selling plan will enable you to make money right from the start; new live leads furnished; also financial assistance given to hard workers. Address K E 289, Tribune.

SALESMAN—A GOOD OPPORTUNITY IS offered to a salesman traveling Chicago and surrounding states who is well acquainted with jobbers and dealers in the hardware trade by a new York manufacturing concern. Man with sales record only. Answer, stating fully what territory is covered. Traveling expense and commission basis. Parker Supply Co., 785 E. 135th-st., New York City.

SALESMAN—MR. SALESMAN: WE HAVE a permanent position for a man of forceful personality, ability to sell the best proposition you ever saw. If you are a live wire, between 25 and 45, and can convince us of your integrity, we can enable you to earn from $100 to $300 per week. Call Room 517 Lumber Exchange Bldg., after 9:30 a. m.

SALESMAN—EXCEPTIONAL CHANCE FOR specialty men of force, character, and selling ability to connect with a corporation selling a highly advertised product from exhibits in Chicago and outside towns; big campaign on; men with $150 weekly earning capacity call Encyclopaedia Britannica, Employment Dept., 736 Michigan-av.

SALESMEN — 3, REAL ESTATE SUBDN. or stock exp., for proposition entirely new in this market. "Going big" in war times. Men making $150-$250 weekly. State your qualifications and phone no. Address H 573, Tribune.

SALESMEN — PERMANENT TRAVELING positions for 2 neat appearing young men, 20 to 35 yrs. of age. Experience not necessary. Only men of good habits, who can be depended upon, need call. Boozers and cigaret smokers need not apply. Salary and expenses or commission. Gentiles only. 509 S. Wabash-av., 4th floor, Sales Manager.

SALESMEN — WE WANT FIRST CLASS traveling men who have sold drugs to physicians. Men of mature years who possess character and ability can find with us congenial work and good compensation for their services. Address K A 368, Tribune.

SALESMAN.
Clerk in retail store, who is a first class salesman, and who feels that he could sell National Cash Registers. Over 31 years of age. 172 N. Michigan.

SOLICITOR WANTED,
Over 35, for high class proposition, who has experience in calling on presidents, directors, and managers of large Chicago corporations; neither insurance, stocks, nor bonds, no samples; highest references required. MR. MOYER, between 9 and 11 o'clock a. m., Room 1406, 31 N. State.

SOLICITORS—SIX ORDERS PER DAY PAYS $30 per week. Quick selling monthly payment magazine clubs. Permanent employment; experience unnecessary. Room 844, 127 N. Dearborn-st.

TRAVELING SALESMEN
to call on financial institutions with remunerative side line. Call 801 Transportation Building.

WE WANT TO MEET MINISTER OR teachers under 50 for congenial traveling positions, paying $150 to $300 per month to right man. Expenses and railroad fare advanced. Full time required. THE HOWARD-SEVERANCE CO., 205 W. Monroe-st.

Agents.

WANTED—AGENTS—A LEADING ESTABlished old line western life insurance company nearly a third of a century old, noted for its strength, conservative management, and unequaled dividends to policy holders, has an agency to offer to a desirable and ambitious man. Communications held confidential. Address B T 42, Tribune.

AGENTS—QUICK SELLING SPECIALTY for stationers, drug, book stores, etc.; $10 to $50 daily. Call after 3 p. m. WILLENS & CO., 943 W. Van Buren-st.

Miscellaneous.

ATTENDANTS
wanted at South Park field houses, swimming pools and bathing beaches; civil service examinations May 29; citizenship is not required; any man who can perform the work may obtain employment. Application forms must be filed in advance, South Park Commissioners, 57th-st. and Cottage Grove-av.

ORDER FILLERS
In wholesale dry goods house; good opportunity for advancement for bright young men; permanent position; state age, experience, if any, and salary expected. Address K X 205, Tribune.

WINDOW WASHERS AND JANITORS—
EMPLOYMENT BUREAU,
COMMONWEALTH EDISON CO.,
72 W. Adams-st.

MAN AND WIFE
For janitor work; small office bldg.; 4 rooms and bath; light and heat furnished; pleasant conditions.
1337 Washington-blvd.

RENTMAN—MUST BE EXPERIENCED RENTMAN; LIVE; TO RENT APARTMENTS ON BUILDING; SALARY AND COMMISSION.
M. B. MORAN & CO.,
8 S. DEARBORN-ST. RAND. 6840.

MEN
to work in stockroom, experienced in packing. Apply 4th floor, SPERRY & HUTCHINSON CO., 330 S. Wabash-av.

MEN—AMBITIOUS, YOUNG, 18 TO 40, draft exempt, to qualify interstate commerce and traffic positions; excellent opportunities. Phone Mr. Gordon, Central 1462, for appointment between 9 and 1.

MEN—YOUNG. WE WANT A FEW EDUcated young men, about 25 years old, for our permanent sales staff. We train you to sell our line. Good pay while learning. Room 632 Webster Bldg.

MEN—AT SEATTLE, WASH., TO OPERATE street cars. Permanent. Union road. Open runs. No r. r. fare advanced, part refunded. MR. HUTCHINSON, 410, 123 W. Madison-st. Open Sundays, 8:30 a. m. to 12 m.

MEN—SEVERAL, NEAT APPEARING, 18 to 24; pays $15 to $30 per week; city and road work. Call forenoon. 616 Steinway Hall Bldg.

LABORERS—IN LUMBER YARD; STEADY employment; wages paid every night. Herman H. Hettler Lumber Co., 2601 Elston-av. Apply at gate.

MEN—SIX, YOUNG, 18 TO 25, TO BREAK into our sales work; high school or college preferred; $65 to $100 to start. MR. SIMMS, Room 512, 30 N. Dearborn-st.

MAN—A BUGLER, WHO CAN ALSO DO other work; must be temperate in his habits; retired army man preferred. Address K P 303, Tribune.

DISHWASHERS AND GENERAL KITCHEN help—Average salary, $45, including room and board. Apply or write, Hotel Windsor, Wheeling, W. Va.

NIGHT WATCHMAN—TO TRAVEL BEAT on patrol service; state age, experience, references, and salary expected. Address K X 136, Tribune.

DELIVERYMEN—COMPETENT. APPLY Bowman Dairy Co., Harlem and Central-avs., Oak Park.

JANITOR — 1ST CLASS, SCANDINAVIAN, married or single, for apt. bldg.; must be union man. 4000 Sheridan-rd.

JANITOR—APPLY GENERAL MANAGER, Western Packing & Provision Co., 3854 S. Morgan.

JANITOR — STEADY, SOBER, RELIABLE man; nights; good wages. Wilson Pound Cake Co., 2315 Wilcox-st.

LABORERS—THREE, TO WORK IN FACtory; $17 a week to start. RUBENSTEIN CO., 840 W. 14th-st.

MEN—DELIVERY, FOR MILK ROUTES. APply in person. Borden's Farm Products Co., 136 W. Lake-st., bank floor.

PORTER — NIGHT, FOR RESTAURANT work, 106th-st. and Torrence-av. Wisconsin Steel Co.

MEN—TO DO LABOR WORK IN SHOP. Acme Electrotype Co., 712 Federal-st.

HOUSEMAN—HIGH CLASS HOTEL. HOTEL GRASMERE, 4621 Sheridan-rd.

PORTER OR BOY—IN DRUG STORE. 1261 N. State-st.

WANTED—MALE HELP.
Miscellaneous.

PACKERS.
TRUCKERS.
CHECKERS.
ORDER FILLERS.
STOCKMEN.
BOYS.
SHIPPING ROOM AND WAREHOUSE HELP.
We are interested in active men from 17-45 years of age, who want permanent positions where rapid advancement is assured. No experience necessary.
BUTLER BROTHERS,
Randolph-st. Bridge.

WANTED—SEVERAL EXPErienced men for receiving room work; those having experience checking merchandise; permanent work; good salary.
Apply 8-10 a. m., Supt.'s office, 8th floor.
THE HUB.
HENRY C. LYTTON & SONS.

TRUCKER.
HELPER.
We can use immediately in our shipping room men for the jobs indicated above; steady employment under pleasant conditions to sober, well recommended men.
HART SCHAFFNER & MARX
24 So. Franklin-st.

WANTED.
Experienced architectural and mechanical appraisers; also office help; highest salaries paid. Address K J 368, Tribune.

MAN — FOR NIGHT JANITOR WORK.
CHAS. A. STEVENS & BROS.,
State-st., north of Madison.

PAPER STOCK HANDLERS—MEN THORoughly experienced, can make best of wages; man who want to learn receive 34c per hour; steady job. Apply at once. R. R. Donnelley & Sons Co., 731 Plymouth-ct.

CARETAKER—FOR PLEASURE YACHT TO live on board at all times; must have had experience on the water also; prefer a man who can cook; references required. Call Monday morning. E. F. McDONALD JR., 1739 McCormick Bldg., 332 S. Michigan-av.

MEN—TO WORK ON SHIPping floor. Apply CALUMET BAKING POWDER CO., 4100 Fillmore-st.

TWO YOUNG MEN
for special work. If you are thoroughly alive and have the equivalent of at least a high school education. I can start you at $60-$85 monthly. Mr. Smith, 9-11 Monday. Rm. 302, 333 S. Dearborn.

Packer and Shipping Clerk
in wholesale dry goods house; permanent position for reliable man; state age, experience, and salary expected. Address K K 385, Tribune.

LABORERS—NITRATING DEPARTMENTS. 8 hour shifts; 64 to 70 cents per hour; good boarding house, $6.50 per week. Take Illinois Central to Pullman and South Shore to Aetna. Aetna Explosives Co., Inc., Aetna, Indiana.

PORTER,
white, to work in premium parlor. Apply 4th floor, SPERRY & HUTCHINSON CO., 330 S. Wabash.

CALLER — EXPERIENCED; MILLINERY SHIPPING DEPT.; PERMANENT POSITION; GOOD STARTING SALARY. APPLY W. H. HANA, CHICAGO MERCANTILE CO., 159 N. MICHIGAN-AV.

Men for Factory Work.
Apply ready for work, 7 a. m. NATIONAL CANDY CO., 329 W. Superior-st.

PORTER — HANDY MAN, COLORED OR white; steady position; must be active man. $15 week. IRA BARRETT CO., 430 S. Green-st.

PORTER—COLORED, OVER 40 YEARS OF age; must be active and furnish the best of references as to character. Apply at once. 1704 S. Michigan-av.

MAN—STRONG, TO TAKE CHARGE OF REceiving merchandise and piling goods in warehouse. Apply SCHULTZ & HIRSCH CO., 1800 Fulton-st.

Handy Men and Laborers
For machine shop work. Chicago Surface Lines, 78th and Vincennes.

DELIVERYMAN — WHO CAN OPERATE Ford car. Must be well acquainted around city. Steady position. Apply Monday. Pallet Magneto Co., 25th and Wabash-av.

HALL AND CAFE MEN—EXPERIENCED; preferably above draft age; good salaries. Apply rear, Chicago Club, 400 S. Michigan-av.

MAN—YOUNG, TO ASSIST IN SHIPPING dept.; experienced; permanent position. 523 S. Wabash, 2d fl.

MAN—ABOVE DRAFT AGE; TO HELP IN bindery. Country shop; permanent position for right party. Address B O 48, Tribune.

BOY—COLORED, FOR PORTER IN DRUG store; general work. ROGERS & DIAMOND, 239 S. Dearborn.

MAN—YOUNG, 16 TO 18 YEARS; SOME knowledge of auto or office experience preferred. Address K Y 247, Tribune.

MAN—MIDDLE AGED, TO ACT AS MESsenger and police officer in bank. Address Y B 309, Tribune.

AUTOMOBILE WASHERS—FOR NIGHT work on trucks; good salary for steady workers. Apply 840 S. Halsted-st.

MAN—STEADY, SOBER, 30 TO 40 YRS. old, for warehouse work; permanent position. Apply 50 W. 22d-st., 8 a. m.

LABORERS WANTED—
Chicago & Riverside Lumber Co., 341 E. 136th-pl.

COACH DRIVERS AND BAGGAGE WAGON Drivers—Apply Genl. Supt., 751 W. Adams.

PACKER—IN STOCKROOM; AGE ABOUT 35 yrs. Apply at 73 E. Lake-st.

HOUSEMAN—WHITE. APPLY WOMAN'S Athletic Club, 606 S. Michigan.

MEN for TRUCKING and WAREHOUSE WORK.
WAGE $18 PER WEEK.
SEARS, ROEBUCK & CO.,
Homan-av. & Arthington-st.

BOYS
WANTED
for work in
MERCHANDISE
and
FACTORY
DEPARTMENTS.
No experience necessary.
SEARS, ROEBUCK & CO.,
Homan-av. & Arthington-st.

MEN—31 TO 40.
We can use several active, alert, well recommended men with at least a grammar school education in our stock, shipping, and receiving depts. Clothing experience desirable but not necessary. Excellent chance for capable fellows to work into good positions.
HART SCHAFFNER & MARX
24 S. FRANKLIN-ST.

MAN — OVER DRAFT AGE; one with some newspaper experience preferred, to act as Chicago news representative of eastern trade publication; excellent opportunity for right party. Address K X 374, Tribune.

WAREHOUSE MEN.
Truckers and Cooler Men.
Western Cold Storage Co.,
East end S. Water-st.

PACKERS
For packing glassware and hardware; light work; steady employment,
OXWELD ACETYLENE,
3626 Jasper-pl.

MEN—STRONG AND ACTIVE, TO HANDLE paper products; $17 per week; steady work. Apply at once. R. R. Donnelley & Sons Co., 731 Plymouth-ct.

MAN — MARRIED, TO LEARN HOW TO drive automobile; no washing or repairing; can keep present position while learning; $25 a week when competent to drive; no charge for tuition; state where employed last 3 years, average salary earned. Address K X 242, Tribune.

JANITOR—TO TAKE CHARGE OF STORE, about 50 hours per week; permanent position if satisfactory; references required. Address H 582, Tribune.

Employment Agencies.

CONSOLIDATED AGENCIES
NO REGISTRATION FEE.
WE NEED
15 BOOKKEEPERS,
ALL LINES—$85 TO $125.
8 STENOGRAPHERS,
ALL LINES—$85 TO $150.
50 CLERKS,
RAILROAD, BANK, WHOLESALE, ETC.
$45 TO $110.
SEE US TODAY.
CONSOLIDATED AGENCIES,
500 Westminster Bldg., 110 S. Dearborn.

The ENGINEERING AGENCY
ESTABLISHED 25 YEARS.
1662 Monadnock Block. Ph. Harr. 4056.
OFFERS POSITIONS FOR ENGINEERS AND DRAFTSMEN
in
Civil, Mechanical, Electrical, Chemical, Architectural, Manufacturing, and Structural Lines
and
MANUFACTURING EXECUTIVES,
Works Managers, Superintendents, Foremen, Master Mechanics, Costs, Efficiency, Production, Purchasing, and Sales.
1662 MONADNOCK BLOCK.

BARBERS WANTED.
STEADY POSITIONS.
Four days, 8 to 8.
Saturdays, 8 to 9.
Sundays, 8 to 12.
Wages $18, ½ over $27.
SWANSON & MOLITOR,
Employment Agency,
183 N. Clark-st. Phone Central 7065.

INSIDE STEWARD, $100; LUNCH ROOM manager, $100; clerk, $100; steward, $75 and room; chef, $125; second cooks, $75; pastry and bakers, $85 and room; cigar clerks, $60; bartenders, $75.
CHICAGO HOTEL AGENCY,
333 S. Dearborn-st.

See Central Employment.
Chauffeurs, Carpenters, Machinists, Hotel men, Janitors, Porters, Braziers, Packers, Drill Press, Elevator, Laborers, Blacksmiths, Hotel Help, Packers, Auto Washers.
15 W. WASHINGTON-ST.

MEN FOR HOTELS, RESTS., SALOONS, barns, garages, factories, engine rooms, bldgs., laundries, farms, groceries, dept. stores, hospitals, schools, sanatoriums, milk dairies, offices, shipping rooms, at good salaries. Reasonable charges. NO JOB, NO PAY.
MORRELL AGENCY, 160 W. RANDOLPH.

Y. M. C. A.
GOOD AND BETTER POSITIONS.
Executive, Sales, Technical, Clerical Men.
Suite 301, Central Dept., 19 S. La Salle-st.
Open daily; Wednesday evening 5-8.

JOSEPH BLUMENTHAL, SCIENTIFIC Vocational Counseling, Character Analysis Instructor, Employment Adviser, 40 years' experience. Room 1105-06, 608 S. Dearborn-st. Phone Wabash 7933. Hours, 2 to 5.

FACTORY CLK., $20; OFFICE MEN, $20; typist, $90; office clks., $15; packer, $18; inexp. elevator man, $14; collector, ... Clerical Ex., 64 W. Randolph, R. 504.

WE PLACE HIGH GRADE MEN. BUSINESS MEN'S CLEARING HOUSE, 1409 Republic Bldg., State and Adams.

HIGH GRADE MEN!! WE CAN PLACE you to advantage. Merchants' Cler. Exch., 905, 133 W. Washington.

MEN WANTED.
Y. C. TRUEBLOOD & CO.,
Suite 815, 19 S. La Salle-st.

HOLD AVAILABLE UNUSUAL NUMBER of comm'l and engr's positions; come in and see us. Efficient Service Co., 53 W. Jackson.

WANTED—MALE HELP.
Employment Agencies.

TRY THE "A. R. B." FOR SERVICE.

Are you contemplating a change? Are you out of work? If so, come in and see what American Railway Bureau has to offer. Absolutely no charge unless we place you. Auditor—Gen'l Agency Fire Ins. Expr., $2,-500-$3,000. Credit Correspondent, $125. Accountant, 2 yrs.' public accounting exper., $1,800. Railroad Bookkeeper, $100-$110. Bookkeeper and Cashier, $100-$125. Bank Bookkeeper, $90-$100. Statistical Clerk, $25. Traffic Man, $100. 3 Timekeepers, $15-$18. Claim Investigator, $90-$100. Office Man, printing house experience, $25. 2 Clerks, $20 and 10% bonus. Rate Man, $125. 3 Shipping Clerks, $18-$22. Night Mail Clerk, $20-$22. Cashier, $20-$22. Elderly Man, information clerk, $15. 2 Elderly Men, cost work, $15-$18. Hotel Clerk, $70 and room. 2 Yard Clerks, $75-$80. 15 Bookkeepers, $18-$30. 17 Assistant Bookkeepers and Ledger Men, $15-$22. 30 Gen'l Office Clerks, various lines, $12-$25. 5 Stock and Assistant Shipping Clerks, $14-$20. 10 Jr. Clerks, $10-$12. 50 Office Boys, $25-$40.

STENOGRAPHERS AND TYPISTS — A1 Stenographer, $75-$110. Stenographer, So. Side, $23-$25. Stenographer, $75-$80. Stenographer, Loop, $70-$75. Typist and Clerk, Loop, $90. Underwood Bill Clerk, $18. Typist to learn Elliott-Fisher Machine, $60-$65. A number of other A1 positions for Stenographers, Typists, and Bill Clerks, $50-$115.

REGISTRATION FREE.
American Railway Bureau,
[Chicago's Greatest Employment Bureau.]
1131 Lumber Exch. Bldg., 11 S. La Salle-st. Randolph 1049.

MANY GOOD, STEADY OPENINGS.

Chefs $20-25	Engineers, 6 da...$30
Cooks, ctry $85, R. B.	Engr., 8 hrs...$110 up
Chef and Sec. $150	Engr., no lic.$70, R.B.
Asst. Chef...$90, R. B.	Firemen $90-115
Fry cook.......$70-80	Oilers 40-43c
Sandwich man.....$15	Eng. rm. hlprs......$90
Waiter ....$60, R. B.	Steamfitters 50c
Bus boys ......$55, R. B.	Steamf. hlpr......47½c
Storeroom ......$70, R. B.	Millwrights 50c
Hotel clerk.$40, R. B.	Millw. hlprs.........40c
Housemen .$50, R. B.	Electricians 50c
Elevator boys. $50, R.	Elect. hlprs..........40c
Bellboys $40-50	Learn trades.........$75
Hosp. Orderly$40,R.B.	Handymen $18-24
Laundry hlpr......$18	Lathe hands 60-70c
Car porters.....$15-18	Lathe, some exp35-40c
Lunchmen $16-18	Bench hands......40-50c
Chauffeurs $16-22	Assemblers 40-50c
Garage hlpr.......$16-20	Drill press 35-40c
Floorman $20-25	Punch press.......35-40c
Col. auto washer..$22	Shaper planer....40-50c
Bartender $22	Mach. hlprs.........35-40c
Dairy helpers........$21	Carpenters 50-60c
Butchers $25	Blacks. hlps......35-40c
Bookkeepers $23-35	Hand screw.......40-45c
Asst. clerk.........$20-25	Milling mach.....40-50c
Office men $19-25	Auto repairs.....40-50c
Timekeepers $20-30	Auto rep. hlpr.......$18
Record clerks....$17-20	Painters 50-70c
Shipping clerk..$18-23	Mach. shop, no ex$18
Auto stock......$23-25	Elect. crane............40c
Order fillers.....$16-19	Loco. crane.......45-55c
Watchman $18-23	Floor hands........40-50c
Elevator men....$15-17	Handy ofc. bldg...50c
Janitor $17-22	Fact. men..........$18-20

LA SALLE AGENCY, 166 N. LA SALLE-ST.

WANTED — MACHINISTS, vertical boring mill operators, lathe, planer, shaper, milling machine hands, bench and floor men and general repair men, carpenters, tinners, pipe fitters, pattern makers, electrician, handy man, men to learn trade; age, from 18 to 45 years; very best wages. Factory out of town. Shipments daily. Advanced R. R. fares free after thirty days. Pay weekly. 8 hr. day. No labor trouble.
Steady employment. Apply to
DIAMOND LABOR AGENCY,
557 W. Madison-st.

YOUR POSITION GUARANTEED STEADY. LOW FEES. STEADY PLACES. HUNDREDS OF POSITIONS.

Elevator ....$70-$75	Engrs., 8 hrs. $25-$30
Watchmen ....$18-$20	Firemen 35c-50c
Firemen ......$18-$20	Oilers 32c-40c
Dairy clerks..$18-$20	Coal passers...30c-38c
Packers $18	Machinists 50c-65c
Order fillers $18	Drill press 35c-45c
Chauffeurs ....$20-$25	Assemblers 40c-50c
Auto washers.$20-$25	Bench hands......40c-50c
Busmen ....$50, r. b.	Punch press......35c-45c
Storeroom .....$70, r. b.	Learn trades.....35c-45c
Chefs ....$80, r. b.	Blacksmith 40c-55c
Waiters ....$40, r. b.	Lathe hands......40c-60c
Col. bells.........$30, b.	Electrician 40c-60c
Col. bus.......$30, r. b.	Millwrights 40c-50c
Col. waiters...$30, r. b.	Carpenters 50c-70c
Col. housemen$30, r. b.	Screw mach......35c-45c
Col. auto wash.......$25	Pol. and buffer....40c-50c
Col. janitor.........$60, r.	Cabinet mkrs...40c-50c
Col. porters....$16-$18	Tinners 35c-50c
Col. handy..........$15	Mach. hlpr.........35c-40c
Col. chefs........$18-$27	Steamfitters 40c-45c

WASHINGTON EMPLOYMENT AGENCY, 175 W. WASHINGTON-ST.—175.

HIGH GRADE MEN. HIGH GRADE POSITIONS.
YOU CAN ALWAYS SECURE A HIGH GRADE POSITION THROUGH OUR SERVICE. WE HAVE IMMEDIATE OPENINGS FOR: Accountants, Bookkeepers, Correspondents, Cost Clerks, Ledgermen, Bank Bookkeepers, Stenos., Shipping Clerks, Junior Clerks, General Office Clerks, Boys—in fact, every sort of office position.
NO REGISTRATION FEE.
GLADER AGENCY,
Room 314 Woman's Temple Bldg., 108 S. La Salle-st. Franklin 1914.

SEE US AND IT WILL NOT BE NECESSARY to see any one else. All kinds of positions for engineers, draftsmen, bookkeepers, and clerks. See us once. H. H. HARRISON & CO., 19 S. La Salle-st., Suite 807.

CHEF, $100; BARTENDER, HOUSEMAN, Kitchenmen, Porters, Janitors, Laborers. JENSEN, 143 N. Dearborn-st., Room 34.

Free Employment Bureau.
MEN PAST 45 YEARS; NO CHARGES; bookkeepers, $18-$25; price clerk, $100; timekeepers, $18; cost clerk, $18; hotel clerk, $75; high class men, no experience necessary, as retail cigar clerks, $75; chauffeurs, Cadillac, for suburbs, $25; passenger elevator, $75; night watchmen, $18-$22; light factory, $20; car cleaners, gatemen, flat janitor, $110; laborers, colored or white, stockyards, 40c per hour, draw every night; 100 truckers, 35c per hour; 50 men on night force, no experience necessary, 5 nights only, $20 weekly; engineers, firemen, coal passers, janitors, porters, housemen. Call 56 E. Randolph-st., 2d floor.

TRADE SCHOOLS.

BIG DEMAND FOR TRAINED MEN—OVERhauling, repairing, driving, electric starters, etc. Day and evening classes. Tuition $25 to $65. Time payments accepted. Positions secured for competent graduates. Write or call for free booklet. GREER COLLEGE OF MOTORING, 1515 Wabash-av. Phone Calumet 2657.

LEARN ELECTRICITY, DRAFTING, Plumbing, Motion Picture Operating, Bricklaying. Positions secured. Taught by actual practice. Coyne School, 49 E. Illinois-st.

SALESMEN — WRITE OR CALL FOR LIST of openings and how to obtain them; city or traveling. Nat'l Salesmen's Tr. Assn., Suite 441 Monadnock Block, Chicago.

MEN—LEARN AVIATION MECHANICS and aeroplane bldg. under ex-army man; mechanics needed more than fliers. Apply MOLER AVIATION SCHOOL, 105 S. Wells.

LADIES AND MEN — LEARN BARBER trade. Tri-City Barber College, 819 S. State-st. Day or night. Call or write.

GARMENT CUTTING AND DESIGNING—Finest, best paying expert inst., day or eve. MASTER SCHOOL, 118 N. La Salle-st., 4th fl.

WANTED—FEMALE HELP.
Saleswomen, Solicitors, Etc.

LADIES—INTELLIGENT, REsiding on the West Side, can secure pleasant and permanent employment, calling on housewives, demonstrating Chicago made food product; house to house; experience not necessary; short hours; half day Saturdays and good pay; give references and full particulars about yourself in first letter. Address K X 89, Tribune.

SALESWOMEN
For campaign to sell electrical household appliances. Salary $12 and commission. Apply between 8:30 and 12 o'clock. COMMONWEALTH EDISON COMPANY, Room 1822, 72 W. Adams-st.

SALESLADIES WANTED—EXPERIENCED, to sell electrical household appliances. Salary and liberal commission. Address Y B [illegible], Tribune.

SALESLADIES—SMART LOOKING; $18 TO $[illegible] a week. Permanent. Short hours. [illegible] TALCOTT, 403 Monadnock Bldg.

Agents.
AGENTS — QUICK SELLING SPECIALTY for stationers, drug, bookstores, etc.; $10 to $[illegible] daily. Call after 3 p. m. WILLENS & [illegible] W. Van Buren-st.

WANTED—FEMALE HELP.
Stores and Offices.

ATTRACTIVE POSITIONS FOR YOUNG WOMEN.

EXCELLENT PAY, $7.70 TO $14.30 PER WEEK, PLUS NUMEROUS EXTRAS, INCLUDING

SUBSTANTIAL LUNCHES, FREE TO ALL,

EXTRA PAY FROM 55C TO $2.75 PER WEEK FOR MANY TOURS OF DUTY.

INCREASED WAGES AFTER 4 WEEKS AND REGULARLY AND FREQUENTLY THEREAFTER.

COMFORTABLE QUARTERS AND SURROUNDINGS.

FREE MEDICAL ADVICE AND DISABILITY BENEFITS.

PROMOTIONS TO OTHER POSITIONS WITH HIGHER PAY.

Young women, 16 yrs. of age or over, apply now at Room 1, 111 N. Franklin-st., or to the telephone office nearest your home.

CHICAGO TELEPHONE COMPANY.

ASSISTANT BOOKKEEPER — YOUNG WOMAN; NEAT PENMAN; WHO HAS HAD SOME BOOKKEEPING EXPERIENCE; FOR A POSITION IN OUR GENERAL OFFICE.
APPLY TO GENERAL OFFICE MANAGER, 9TH FLOOR AT CENTER ELEVATORS. ROTHSCHILD & COMPANY. STATE, JACKSON, DAN BUREN.

ASSISTANT BOOKKEEPER.
STENOGRAPHER.
Experienced stenographer; accurate at figures; for West Side mfg. plant; good salary to one qualifying; give references, experience, present salary, phone number. Address K K 325, Tribune.

ASSISTANT TO BOOKKEEPER—FOR SEVeral weeks' temporary work; experience not necessary; accurate at figures; neat penman; West Side mfg. plant; give references, phone number. Address Y B 308, Tribune.

ASST. BOOKKEEPER—GENERAL OFFICE work; experienced; good chance for advancement. Address K A 588, Tribune.

ASSIST. BOOKKEEPER — WITH EXPERIence. BECKER, RYAN & CO., 63d and Halsted.

BILLERS—EXPERIENCED ON ROYAL OR UNDERWOOD MACHINES; PREFER THOSE WHO CAN TAKE BILLS FROM CALL; PERMANENT POSITION; GOOD STARTING SALARY. APPLY W. H. HAUN, CHICAGO MERCANTILE CO., 159 N. MICHIGAN.

Bill Clerk—Underwood
Machine; must be rapid and accurate at figures. Call with reference. 3737 Michigan-av.

BILL CLERK—EXPERIENCED ON UNDERwood, who can figure discounts; must be speedy and accurate; give full particulars of experience, also age, salary expected. Address Y A 77, Tribune.

BOOKKEEPER—DOUBLE ENTRY; EXPERIenced, accurate work; light and pleasant; small office with 2 other stenographers; permanent; $16 to start. KEENEY & SON, 2901 Indiana-av.

BOOKKEEPER-CASHIER — EXPERIENCED; for grocery. 1257 S. Wabash.

CANDY SALESLADIES,
Experienced. Salary $12 per wk. Apply C. N. Johnson Candy Co., 51 W. Madison.

CASHIER—EXPERIENCED YOUNG LADY; rapid, accurate change maker; no bookkeeping; good opportunity; permanent position. STEBBINS HARDWARE CO., 15 W. VAN BUREN.

CASHIER—FOR LUNCH ROOM; SALARY $8 and meals to start; no Sunday work. Dexter Co., Room 215, 22 Quincy-st.

CLERKS, GENERAL OFFICE. ALSO ADDRESSERS.

We can use several without experience if handwriting is legible and rapid.

Apply at once.

PHILIPSBORN, 900 W. Van Buren.

CLERK—EXPERIENCED, UNDERSTANDS bookkeeping and capable of locating differences in accounts; permanent position. 623 S. Wabash, 2d fl.

CLERKS—GENERAL OFFICE, WITH GOOD education; those with filing experience preferred. Apply Mr. Edwards, 4046 Michigan.

DICTAPHONE OPERATORS AND TYPISTS —EXPERIENCED YOUNG LADIES WITH GOOD EDUCATION; GOOD SALARY AND BONUS; PLEASANT AND CONGENIAL CONDITIONS TO WORK UNDER; QUIET AND CHEERFUL SURROUNDINGS; 8 HOURS' WORK: 8:30 A. M. TO 5 P. M.; CLOSE ON ALL HOLIDAYS AND 1 O'CLOCK SATURDAYS. OPPORTUNITIES FOR ADVANCEMENT EXCELLENT. APPLY TO MR. EDWARDS, 4046 S. MICHIGAN-AV.

D. E. BOOKKEEPER—REFS.; SOUTH SIDE; wages $15. Address K E 450, Tribune.

FILE CLERK—YOUNG LADY; IN EXPORT department, with knowledge of typewriting; splendid opportunity for person qualifying. Ask for Mr. Kyle, Edison Electrical Appliance Co., 5660 W. Taylor.

GENERAL OFFICE ASSISTANT AND TYPist—Experienced; age over 25; N. S. resident; good opportunity for capable and reliable woman; address in detail. Address Y A 576, Tribune.

GIRLS. CLERICAL WORK. 20-25 YEARS.

We have several most exceptional openings for young ladies who are good at figures.

BUTLER BROTHERS, Randolph-st. Bridge.

GIRLS—FOR FULL DAY AND part time for various positions. Excellent opportunity for advancement. Experience not necessary. 16 years old or over.
CHAS. A. STEVENS & BROS., State-st., north of Madison.

GIRL—FOR PHYSICIAN AND DENTIST'S office; living in Woodlawn or vicinity preferred; experience not necessary. 1377 E. 63d, 2d fl., 9 to 12 a. m., or 7 to 8 p. m.

GIRLS.
Must have mercantile experience. Apply MR. TAUBER, 317 S. Market-st.

GIRLS—ABOUT 18 YEARS OF AGE, FOR inspection department; experience unnecessary. Apply immediately. Casey-Hudson, 561 E. Ohio.

GIRL—WHO CAN OPERATE TYPEWRITER and run small switchboard. Address K H 645, Tribune.

GIRL—TO CLERK IN BAKERY AND GROcery; room and board included. 1417 W. Madison.

GIRLS—YOUNG, TO RUN ERRANDS. Apply Rm. 611, 202 S. Clark-st.

GIRLS AND YOUNG WOMEN FOR OFFICE POSITIONS

A large number of good positions are open in our general offices for bright, intelligent young women. Experience is not necessary, as we will teach you the work.

STENOGRAPHERS.

We can also place a few experienced stenographers in positions of a secretarial nature.

LIGHT FACTORY WORK.

For those who want factory work we can place

ORDER FILLERS, STOCK GIRLS.

These positions all pay a good starting salary.

APPLY AT ONCE.

MONTGOMERY WARD & CO.
618 W. Chicago-av.

50 GIRLS 50
16 and 17 years.

BRING SCHOOL CERTIFICATE.

We can place fifty (50) in our offices and train them for better positions.

They will be placed as junior clerks, tube station girls, messengers, etc.

The opportunity to advance rests entirely with the individual, as we will advance you as rapidly as you develop. This is an excellent opportunity.

PLACE YOUR APPLICATION NOW.

MONTGOMERY WARD & CO.
618 W. Chicago-av.

GIRL—FOR GENERAL OFFICE WORK: must be 16 years or over; high school education; pleasant work in excellent surroundings; knowledge of typewriting desirable, but not essential; good wages. Address K J 806, Tribune.

HIGHEST WAGES PAID. EXPERIENCED SHOE SALESWOMEN IN OUR WOMEN'S AND CHILDREN'S SHOE SECTIONS.
APPLY SUPERINTENDENTS' OFFICE, 9TH FLOOR.
MARSHALL FIELD & CO., RETAIL.

HIGH GRADE CLERKS.
In a number of our departments we are placing young women on work formerly done by men. The positions include:
PAY ROLL CLERKS.
RECORD CLERKS.
INVOICE CLERKS.
LEDGER CLERKS.
BOOKKEEPERS.
The starting salaries are high and the opportunities are particularly good for college graduates or young women with business training.
Western Electric Co., Inc., 48TH-AV. AND 24TH-ST.

HIGH SCHOOL GRADUATES.
18 to 25 years of age. Experience not necessary. Apply between 8:30 and 12 o'clock. COMMONWEALTH EDISON COMPANY. Room 1822, 72 West Adams-st.

INSPECTORS.
Experience unnecessary.
Apply 9th floor, retail.
CARSON PIRIE SCOTT & CO.

LADY—YOUNG; GEN. OFFICE WORK EXP. Address K 71, Tribune.

JR. CLERKS.
TYPISTS.
STENOGRAPHERS OF SOME EXPERIENCE.
Apply between 8:30 and 12 o'clock. COMMONWEALTH EDISON COMPANY, Room 1822, 72 W. Adams-st.

LADY—YOUNG, FOR GENERAL OFFICE work in purchasing dept. of large candy factory; must be accurate at figures and able to operate typewriter; permanent position; good salary. Phone Mr. Waly, Hay. 906. Bunte Bros., 730 W. Monroe.

LADIES—YOUNG, NORTH SIDE BANK, grammar school graduates, with some experience operating Burroughs bookkeeping or statement machine preferred. Address Y B 173, Tribune.

LADY—YOUNG, TO RUN FOLLOW-UP LETter system; one who can compose own letters; lumber business. Apply 1556 Monadnock Bldg.

LADY—A YOUNG, WITH OFFICE EXPERIence; to work as an assistant at cost desk. Permanent position, interesting work. Address Y A 472, Tribune.

LADY—BANK, WEST SIDE, WHO CAN keep general books and understands discount. Good future. State exp. and salary exp. Address K M 225, Tribune.

LADY—GOOD LONG HAND WRITER, FOR general office work. Address K N 486, Tribune.

MACHINE OPERATORS.
Adding machine; Burroughs bookkeeping machine and statement machine. CENTURY TRUST AND SAVINGS BANK, Harrison 8560.

MANDEL BROTHERS CAN use in their billing dept. competent typists whose home duties permit them to be employed only a portion of each day. Liberal wage for those whose work is rapid and accurate. Apply office manager, Wabash-av. building.
MANDEL BROTHERS.

OFFICE GIRLS.
We have many positions in our offices open to girls who can qualify. Experience not necessary.
Apply Superintendents' office, 9th floor.
MARSHALL FIELD & CO., RETAIL.

OFFICE WOMEN.
We have positions open for women suited to general office work. Business experience is not essential.
Apply Superintendents' office, 9th floor.
MARSHALL FIELD & CO., RETAIL.

OFFICE CLERK—YOUNG WOMAN WHO IS A GOOD PENMAN, FOR LONG HAND BILLING IN OUR BOOKKEEPING DEPT.
APPLY TO GENERAL OFFICE MANAGER, 9TH FLOOR AT CENTER ELEVATORS. ROTHSCHILD & COMPANY. STATE, JACKSON, VA NBUREN.

SALESLADIES—CLOAK AND SUIT, EXPErienced; highest salaries paid; steady positions. Apply Bezark's, 22 S. State.

SALESLADIES—FOR HIGH GRADE WOMen's shoes; must have State-st. experience. HERMANN SHOE CO., 1026 Wilson-av.

SIX GIRLS
for general office work. About $80 per mo. Apply betw. 9-12 a. m. 2220 S. Racine-av.

STENOGRAPHERS.
We have vacancies for
STENOGRAPHERS.
Elliott-Fisher Operators.
Apply Superintendents' office, 9th floor.
MARSHALL FIELD & CO., RETAIL.

STENOGRAPHER
who is willing and able to relieve at busy cashier's station with assured opportunity for advancement. Splendid opening for bright, snappy, smart young business woman looking for steady employment. Apply to Mr. Morse, care Foreman & Clark, upstairs, N. W. cor. State and Jackson.

STENOGRAPHER
For sales dept. work.
DICTAPHONE OPERATOR
For collection. Apply 2d floor, 218 N. Wells.

STENOGRAPHERS AND DICTAPHONE OPERATORS.
experienced; good working conditions. J. P. SMITH SHOE CO., 671 N. Sangamon.

STENOGRAPHERS — WITH EXPERIENCE. Apply Monday before noon at our general offices, 836 S. Michigan-av. CRANE CO.

STENOGRAPHER—PART TIME SERVICES 2 capable stenographers who wish instruction in music, elocution, or dramatic art; any conservatory. Call 1437 First Nat. Bk. Bldg.

STENOGRAPHERS—EXPERIENCED; MUST be accurate and rapid; permanent position; good salary; West Side. Call or write Edison Electric Appliance Co., 5660 W. Taylor.

STENOGRAPHER,
exp'd. Apply immediately. F. A. Starck Piano Co., 210 S. Wabash-av.

STENOGRAPHER — EXPERIENCED PREferred or bright beginner; neat, accurate; Rem.; $10; permanent; doctor's office. 613, 10 E. Washington-st.

STENOGRAPHER — IN SMALL OFFICE near Cottage Grove and 71st; $12-$18. State experience. Address K 69, Tribune.

STENOGRAPHER — CAPABLE, $15 TO start; chance to advance. Apply Suite 1034, 39 S. La Salle-st.

STENOGRAPHER—YOUNG LADY; MUST be experienced. EVERITT HAT CO., 840 Washington-blvd.

STENOGRAPHER—1ST CLASS, WITH AT least 3 yrs.' experience; neat appearing; permanent position. 623 S. Wabash, 2d fl.

STENOGRAPHER — EXPERIENCED; FAST. Lexington Hotel, 22d and Michigan-av.

STENOGRAPHER—SOME EXP. Room 316, 383 S. Dearborn-st.

TYPIST, 17-22.
Bright beginner in Underwood machine. Good opportunity for advancement.
BUTLER BROTHERS, Randolph-st. Bridge.

TYPIST — ACCURATE, CONSCIENTIOUS; also good at figures; splendid opportunity for advancement. Hrs. 8:30 to 4:30, Saturdays 1 o'clock; fire insurance co. Address K M 226, Tribune.

TYPIST.
Experienced, rapid, and accurate. Underwood machine. Continental Bolt and Iron Works, 2225 W. 43d-st.

TYPIST—IN ADVERTISING DEPT.; EXPErienced in filing, keeping up mailing list, keeping inventory of catalogs, and filling in form letters; salary to start $10. Address K B 564, Tribune.

TYPIST, ALSO EFFICIENT
in clerical work. Apply immediately. F. A. Starck Piano Co., 210 S. Wabash-av.

TYPIST—EXP., NEAT APPEARING, GOOD education; turn out quick, accurate work; Underwood operator; permanent position. 623 S. Wabash, 2d fl.

TYPIST—EXPERIENCED; $10 TO START; rapid advancement. MR. SMITH, Rm. 308, 333 S. Dearborn.

TYPIST—WITH MULTIGRAPH EXPERIence. Room 1300, 440 S. Dearborn-st.

WOMEN — YOUNG, AGE 17 TO 30, FOR positions in bank; must be grammar school graduates and have good references. Address H 561, Tribune.

TYPIST,
With or without experience.
Permanent.
Best salaries.
Apply at once.
PHILIPSBORN, 900 W. Van Buren.

WANTED—SEVERAL GIRLS, 18-20 years old, for general office work; must write good hand and be good at figures; permanent position; good salaries.
Apply 8-10 a. m., Supt.'s office, 8th floor.
THE HUB.

WANTED — BRIGHT GIRLS, 17-19 years old, to work as cashiers and inspectors; permanent positions; good salaries.
Apply 8-10 a. m., Supt.'s office, 8th floor.
THE HUB.
HENRY C. LYTTON & SONS.

WE CAN USE A FEW women, 25 to 35 years of age, for light stock work.
Apply Superintendents' office, 9th floor.
MARSHALL FIELD & CO., Retail.

WOMEN.
For stock work; experience not necessary.
CHAS. A. STEVENS & BROS., State-st., north of Madison.

WOMAN—YOUNG, AGE ABOUT 18 YEARS, for typist and general office work in city office of large manufacturing concern; state age, experience, and salary expected. Address Y D 578, Tribune.

WOMAN—YOUNG, CAPABLE, FOR BOOKkeeping, typewriting, and general office wk.; references required; must have experience. Apply in person at 236 N. Clark-st., Room 201, Monday from 10 to 12 a. m.

YOUNG WOMEN. 23-30 YEARS. CLERICAL WORK.
We are especially interested in those who have executive ability.
BUTLER BROTHERS, Randolph-st. Bridge.

YOUNG WOMEN,
18 years of age and over, for cashier inspectors. Apply Superintendents' office, 9th flr.
MARSHALL FIELD & CO., RETAIL.

YOUNG WOMAN—16 YEARS or over, for minor clerical position; beginning wages low, but good chance for advancement.
SELZ, SCHWAB & CO., 514 W. Superior-st.

YOUNG LADY,
who has had bookkeeping, cashier and general office experience, for position in the office of a large mfg. company on N. W. Side; must write a good hand and be accurate at figures; give references, experience and salary desired. Address Y B 193, Tribune.

Household and Domestic.

CHAMBERMAIDS — HIGH CLASS HOTEL. HOTEL GRASMERE, 4621 Sheridan-rd.

COOK—FOR 2 BACHELORS.
Wanted, a cook about 30 years of age, by two bachelors, North Side; must be excellent cook, competent to buy supplies and take full charge of the house; Scandinavian preferred. Phone Sun. 7362.

COOK—WOMAN.
SHORT HOURS. DAY WORK.
70 E. 22D-ST.

COOK AND CHAMBERMAID — COLORED; private boarding house; $10 and $7 per wk. 1426 E. 40th-st., corner of Blackstone-av.

COOK—FOR SUMMER RESORT IN SOUTHern Michigan, June 15 to Sept. 15. Give reference and salary. Address B N 36, Tribune.

COOK—COMPETENT; SMALL FAMILY. Call after 6. 5120 Kimbark-av.

GIRL—WHITE, GENERAL HOUSEWORK; plain cook; no laundry; good wages. Call Monday, Hyde Park 2848. 5418 East View Park.

GIRL—FOR GENERAL HOUSEWORK; 5 RM. apt.; care of 2 yr. old child; no laundry. MRS. A. W. NORINS, 6579 Glenwood-av., Apt. 2. Rogers Park 2189.

GIRL—GENERAL HOUSEWORK; 3 IN family; willing to go to suburbs for summer; would take mother with small child. Apply 4236 Prairie-av.

GIRL—GOOD HOME.
General housework. Call mornings, Normal 4784.

GIRL—FOR GENERAL HOUSEWORK; EXperienced; good cook; no washing; small family; ref. required. Ph. Lake View 7700 before 2 p. m.

GIRL OR WOMAN—FOR UPSTAIRS WORK plain sewing, etc., in priv. family in suburb, for summer; references. Call Monday. 60 Cedar-st.

GIRL OR WOMAN—HSWK.; MUST LIKE children; honest and reliable; good home; no laundry. SWAMM, 6820 Cornell-av.

GIRL—FOR GENERAL HOUSEWORK; NO washing. NUSSBAUM, 920 Hyde Park-blvd., 1st apt. Drexel 4809.

GIRL—TO CARE FOR 1 YR. OLD CHILD; also to assist with housework; small apt. 1141 N. Shore-av., 2d. Rogers Pk. 971.

GIRL—EXPERIENCED, FOR GENERAL housework; small family; good wages; refs. 5245 Winthrop-av., 1st.

GIRL—WHITE; GENERAL HSWK. AND mother's helper. 5130 Drexel-av. Midway 1822.

GIRL—FOR GEN. HSWK., SMALL APT.; NO laundry. 1141 N. Shore-av., 2d. Ph. Rogers Park 971.

GIRL—GEN. HSWK.; NO WASHING; GOOD wages. 536 N. Oak Park-av., Oak Park. Ph. Oak Park 5557.

GIRL—FOR GENERAL HOUSEWORK. Good pay. Apply today. 4932 Grand-blvd. 1st Apt. MRS. VENDIG.

GIRL—WHITE; FOR GENERAL HSWK.; $9. 303 N. Grove-av., Oak Park. Ph. Oak Park 6774.

GIRL—YOUNG, CARE OF 1 CHILD, HELP with housework; home nights. 4878 Magnolia. Flat A 3.

GIRL — TO ASSIST HOUSEWORK, 2 CHILdren, good home, washing optional. 5112 Rhodes-av.

GIRL—WHITE, GENERAL HOUSEWORK; leave city for summer. Midway 267.

GIRL OR WOMAN—GENERAL HOUSEWK.; 2 in family. 5150 South Park, 2d flat.

GIRL — GEN. HSWK. GOOD WAGES; COLored or white. Drexel 1385.

WANTED—FEMALE HELP.
Household and Domestic.

GIRL OR ELDERLY WOMAN BY YOUNG couple, employed, who would appreciate good home, board, and wages, to do very light housework and take care of two children, 5 and 6 years of age. Ph. Doug. 3710.

GIRL—GENERAL HSWK.
Competent, white; no washing or ironing. Good wages. 4854 Grand-blvd., 2d. Ph. Kenwood 4131.

LADY—MIDDLE AGED, WHO WANTS A nice home, to make herself useful in helping with housework and taking care of child; North Side; give full particulars in application. Address K M 219, Tribune.

LAUNDRESS—FOR SMALL HOSPITAL; white; references; room and board. Call 2646 Calumet-av.

LAUNDRESS—SECOND, FOR SMALL HOSpital; room and board. Call 2646 Calumet-av.

LAUNDRESS—EVERY TUESDAY AND Wednesday. 4149 Washington-blvd., 1st apt.

LINEN ROOM WOMAN—HOTEL GRASMERE, 4621 Sheridan-rd.

MAID—INTELLIGENT, FOR FIRST FLOOR work in small hospital; no dining room; room and board; white. Call 2646 Calumet-av.

MAID—NEAT GEN. HOUSEMAID; WHITE or colored; good cook; no laundry; $9; apt. O'NEILL, 1214 Sherwin-av. Rogers Park 6027.

MAID—GENERAL HOUSEWORK, SMALL family in Edgewater; $7; a good home to start. Call Sunnyside 6577.

MAID—GENERAL HOUSEWORK, GOOD home and good salary. Apply to MRS. STEIN, 811 Eastwood-av., Apt. G.

MAID — AMBITIOUS, WHITE; DINING RM. experience. Castle Inn, 1320 E. 48th-st.

MAID—GENERAL HOUSEWORK; 3 IN FAMily; South Side. Hyde Pk. 8120.

MAID—GEN'L; 3 ADULTS; $8; PRETTY room; evenings off. Rogers Park 7407.

MAID—FOR 2D WORK AND NURSE; REFerences. Superior 377.

MAIDS—TWO, COLORED. 5519 Blackstone-av.

NURSERY GOVERNESS — FOR 15 MO. OLD child; German preferred; good refs. 421 Barry-av., 1st. Wellington 3754.

PANTRY GIRL—HOTEL GRASMERE, 4621 Sheridan-rd.

WOMAN—TO TAKE CARE OF CHILDREN; experienced. HOME FOR CRIPPLED CHILDREN, 1653 Park-av.

WOMAN—COMPETENT, TO CARE FOR 2 year old girl; refs. required. 4234 Prairie-av.

WOMAN—YOUNG, GENL. HSWK., LAUNdry; family 2 adults; good home. 1058 Loyola-av. Ph. Rogers Park 1167.

WOMAN—TO WASH SILVER AND GLASSES. Hotel Grasmere, 4621 Sheridan-rd.

Professions and Trades.

BINDERY GIRLS—FOR GATHERING, COLlating, folding, etc. H. J. ARMSTRONG & CO., 538 S. Clark-st.

BINDERY GIRL—EXPERIENCED BLANK book sewer. H. J. ARMSTRONG & CO., 538 S. Clark-st.

BINDERY GIRLS—EXPERIENCED, AND also girls to learn. Hill Binding Co., 1056 W. Van Buren.

BINDERY GIRL—BERGMAN BROS., 525 S. Dearborn-st., 6th floor.

COOK—HUNGARIAN STYLE, FOR 6 TABLE restaurant. Address K 73, Tribune.

COPYHOLDERS—WOMEN; MUST BE EXperienced; highest wages paid. Apply at once. Employment Dept., R. R. DONNELLEY & SONS CO., 731 Plymouth-ct.

DRAPERY GIRLS.
Wanted—6 first class drapery sewers. Treloar, 4533 Sheridan-rd. Sunnyside 2004.

EXPERIENCED WAIST HANDS
For Dressmaking Section.
Apply 9th floor, retail.
CARSON PIRIE SCOTT & CO.

EXPERIENCED TRIMMERS, COPYISTS AND MAKERS. STEADY POSITIONS. COME PREPARED FOR WORK. GAGE HAT WORKS, 2241 INDIANA-AV.

FINISHERS AND BUTTONHOLE MAKERS—On men's coats. STANFORD CO., 1474 Milwaukee-av.

FOOD CHECKER—EXPERIENCED; ONE who can do floor work. Hotel Grasmere, 4621 Sheridan-rd.

GIRLS AND WOMEN,
Who want steady work;
Who want good wages all year;
Who want to learn corset work;
Who want to work in daylight:
We will teach you and pay well while you learn.
POWELL CORSET CO., 913 W. Van Buren-st.

GIRLS FOR LABELING.
Nice positions for light factory work; advances from time to time as you become more experienced; nice surroundings; large, sanitary plant, well lighted, with lots of fresh air; close to street car line.
CALUMET BAKING POWDER CO., 4100-4124 Fillmore-st.

GIRLS—16 YEARS AND OLDer, for work in our shoe factory; bright girls, willing to do light machine work, will have a good opportunity; wages from $11 to $14 per week to begin, according to qualifications.
Apply Monday a. m.
SELZ, SCHWAB & CO., 514 W. Superior-st.

GIRLS WANTED
TO OPERATE POWER SEWING MACHINES ON RAINCOATS. EXPERIENCE IN THIS LINE UNNECESSARY. SALARY GUARANTEED WHILE LEARNING; THEN PIECE WORK AND BONUS.
APPLY NOW.
ROSENWALD & WEIL, 213 N. CURTIS-ST.

GIRLS FOR LIGHT BENCH WORK.
GOOD WAGES, PAY WEEKLY. SATURDAY AFTERNOONS OFF.
APPLY 328 W. KINZIE-ST., 4TH FLOOR.

GIRLS
For Light Factory Work. Permanent employment and good working conditions; $8 per week to start.
RAND, McNALLY & CO., 538 S. Clark-st.

GIRLS WANTED FOR LAbeling; steady work.
SPRAGUE, WARNER & CO., 601 W. Erie-st.

GIRLS—OVER 16, FOR PACKAGING AND labeling tea, coffee, etc.; light work; pleasant working conditions; hours 8 a. m.-4:45 p. m.; Sat. 1 p. m.
1837 Washington-blvd.

GIRLS
FOR factory work. Apply. EXCELSIOR MOTORCYCLE CO., 1820 N. Lawndale-av.

GIRLS WANTED,
Assembly work; steady; good pay. 4th floor, 430 Green-st.

GIRLS—OVER 16 YRS.; TO DO LIGHT ASSEMBLY WORK; $9 PER WEEK TO START. APPLY WESTERN INSTRUMENT CO., 1901 WASHINGTON-BLVD.

GIRL OR WOMAN—TO WORK IN BEAUTY parlor; hours from 10 to 5:45; $12 per week. Suite 406 Michigan Blvd. Bldg., Washington and Michigan-av.

GIRL—STRONG AND INTELLIGENT, FOR drying rm.; experience unnecessary. Apply in person. ROTHACKER FILM CO., 1339 Diversey-pkwy.

GIRLS—FOR LIGHT FACTORY WORK. JUSTRITE MFG. CO., 2061 Southport.

GIRL—ELEVATOR OPERATOR. WHITE. Planters' Hotel. Apply Monday morning.

WANTED—FEMALE HELP.
Professions and Trades.

GIRLS WANTED—100, FOR bindery work at 21st-st. and Calumet-av.; experience unnecessary; clean work in light, well ventilated workrooms, overlooking Lake Michigan; all table work, handling paper products; no dangerous machinery; $8 a week to start and a bonus for product; must be 16 years or older; steady work for girls who show ability. All Cottage Grove and Indiana-av. cars to 21st-st., walk 2 blocks east to the lake; I. C. to 22d-st. station. Apply at once. R. R. DONNELLEY & SONS, 21st-st. and Calumet-av.

GIRLS—16 YEARS OLD OR OVER, TO learn bindery work; $7.50 per week to start; 48 hours per week; close 12 o'clock Saturdays. Apply BROCK & RANKIN, 619 S. La Salle-st., 4th floor.

HIGHEST WAGES PAID FOR DAY AND NIGHT SPOOLERS AND EXPERIENCED WEAVERS;
also girls over 16 to learn.
Best of working conditions and steady work.
PHŒNIX TRIMMING CO., 2008 N. Racine-av.

HOTEL HELP.
Waitresses, maids, etc., for the west; respectable; with or without exp.; fare to destination.
FRED HARVEY, 18th-st. and Wentworth-av.

MACHINE OPERATORS—ON high grade corsets and brassieres; good working conditions; permanent positions. Apply 1006 S. Michigan-av., 8th fl. MR. HOF.

MARCEL WAVER—EXPERT; $23 A WEEK. 1020 North American Bldg.

OPERATORS ON LADIES' WAISTS.
CHAS. A. STEVENS & BROS., State-st., north of Madison.

OPERATORS—EXP. ON LACE RUNNERS on underwear; best pay; light factory; steady work. Berner & Freirech.

OPERATORS—EXPERIENCED ON DRESSES. STEADY WORK. GOOD PAY. FRANK KAPLAN & BROS., 325 S. MARKET-ST.

PASTRY WOMAN—WHO CAN ASSIST chef. Hotel Grasmere, 4621 Sheridan-rd.

POWER SEWING MACHINE OPERATOR—Experienced, to work on imitation leather; steady position; good pay. ECONOMY SEAT CO., 3132 S. Canal-st., 2d floor.

POWER MACHINE OPERATOR — YOUNG lady; work on supporters. Pleasant place, steady position. R. 202, 30 E. Randolph.

PROOFREADERS—WOMEN; MUST BE EXperienced and competent; highest wages paid. Apply at once. Employment Dept., R. R. DONNELLEY & SONS CO., 731 Plymouth-ct.

ROSENWALD & WEIL,
1441 W. 15th-st.

SEWING MACHINE OPERATORS.
Pants Shop. Coat Shop.
GOVERNMENT WORK.
Steady work. Good pay.
All kinds of help wanted.
ALSO
Girls without experience can learn to be operators while earning good pay.
Come ready to work.
ROSENWALD & WEIL,
1441 W. 15th-st., corner Laflin.

SEVERAL WOMEN TO ASsist in jewelry workroom; experience not necessary. Apply jewelry workroom, 10th floor, Wabash-av. Bldg.
MARSHALL FIELD & CO., Retail.

SEWING MACHINE OPerators, experience, for one, two and three needle corset work. Clean work. Wages while learning. Girls earn extra good wages after 2 weeks. We pay well while you learn.
SAHLIN MFG. CO., 913 W. Van Buren.

SLEEVE AND LINING MAKERS—ON MEN'S coats; steady work. STANFORD CO., 1474 Milwaukee-av.

WAITRESSES—EXPERIENCED, FOR ONE of the finest high class hotel restaurants in the United States, located in a large city near Chicago. Steady employment all year. Salary, $9.00 and board per week of six days. Transportation furnished and room accommodations guaranteed. Must have white shoes and waists. We furnish balance of uniform. A fine opportunity for good earnings for the right kind of experienced waitresses. Surroundings very high class and especially cool and desirable place to work in the summer. Apply mornings, between 9 and 12 o'clock, or afternoons, between 2 and 5 o'clock, at Room 608 Westminster Building, 110 S. Dearborn-st., or telephone MR. FEENY, Central 2445.

WAITRESSES—SHORT HOURS, STEADY work, good wages, experience unnecessary. Apply SPOEHR'S, 17 S. Dearborn.

WAITRESSES — EXPERIENCED; SHORT hours, good pay. Apply VALOS RESTAURANT, 2138 Michigan-av.

WAITRESSES—LUNCHEON ONLY; NO Sunday work; good pay. CHASE COFFEE SHOP, 122 S. Clark.

WAITRESS — EXPERIENCED, RESTAUrant, 11 to 8; $7 a week. 3507 Wentworth.

WAITRESSES—3, EXP. AT $12 PER WK. 171 W. Harrison-st.

WAITRESSES—EXPERIENCED, AT THE Twentieth Century Cafe, State & Adams-sts.

WAITRESSES—COLORED. GREYSTONE HOTEL, 5358 Blackstone-av.

WAITRESSES—EXPERIENCED. LEXINGTON HOTEL, 22d and Michigan-av.

WAITRESSES—HIGH CLASS HOTEL. Hotel Grasmere, 4621 Sheridan-rd.

WOMEN—TO DO HANDWORK; MAY WORK at shop or at home. 6237 Woodlawn-av.

WANTED—FEMALE HELP.
Professions and Trades.

WOMAN — EXPERIENCED on shoe sewing machine work. Apply 18th floor, shoe workroom.
MARSHALL FIELD & CO., Retail.

WOMAN
who has had some factory experience to learn lens grinding; best of working conditions and permanent position. Apply GEO. F. JOHNSTON CO., 8th Floor Mallers Bldg., Madison and Wabash.

Miscellaneous.

HALF DAY WORK for WOMEN, 18 to 35 Years.
To Wrap and pack mer[illegible] and Fill customers' o[illegible]
You do not need e[illegible]
SEARS, ROEBU[illegible]
Homan-av. & Ar[illegible]

WOMEN for CLEAN LIGHT FACTORY W[illegible]
SEARS, ROEBUCK & CO., Homan-av. & Arthington-st.

GIRLS. ORDER FILLERS. 17-21 YEARS.
LIGHT WORK.
GOOD STARTING SALARY.
RAPID ADVANCEMENT.
BUTLER BROTHERS, Randolph-st. Bridge.

GIRLS AND YOUNG WOMen, age 16 to 30, light, clean employment offered; good wages and bonus. For your convenience our employment office is open between 5 and 8:30 evenings. If at present employed and desirous to make a change call and see us during the day or in the evening. Phoenix Hermetic Co., 2448 W. 16th.

ALL DAY AND SHORT HOUR pantry help. Permanent work. Apply 7th floor, the Tea Room.
MARSHALL FIELD & CO., RETAIL.

TRAVELING REPRESENTATIVE — FOR WELL KNOWN FIRM, CALLING ON OLD CUSTOMERS.
Must have high school or college education, be 28 years of age or over, and have no incumbrances; no previous business experience required.
$125 TO $200 PER MONTH.
Conditions especially favorable to our business now. Positions permanent. Will consider teacher for summer work.
J. C. WINE, 913 Garland Bldg.

SCRUBWOMEN
for day work.
CHAS. A. STEVENS & BROS., State-st., north of Madison.

ONE WOMAN
Wanted—who is big enough to interview leading business men on a proposition to be placed on approval; $3,000 and more annually if your mentality is right; ordinary women cannot make good. HENRY H. WHITE, Rm. 1124, 202 S. State-st.

GIRLS — FOR MISCELLANEOUS WORK, WHOLESALE MILLINERY HOUSE; NO EXPERIENCE NECESSARY; MODERATE SALARY TO START. APPLY W. H. HAUN, CHICAGO MERCANTILE CO., 159 N. MICHIGAN-AV.

GIRLS—14 TO 16 YEARS OLD, FOR LIGHT work on corsets; good work to learn, as soon as you become 16 years we place you on work that pays extra good wages. POWELL CORSET CO., 913 W. Van Buren-st.

TEACHERS—
To travel during summer vacation. Railroad fare, salary and commission; interesting work along school lines; give age and experience in first letter. Address S. J. GILLFILLAN, Garland Building, Chicago.

YARN WINDERS. APPLY
A. G. SPALDING & BROS., 54th and La Salle-sts.

WOMAN—BY LARGE CORP., WILLING TO travel; who finds it necessary to make her own living; experience not necessary; permanent position; no books. Call 1635 Republic Bldg., from 1 to 4 p. m.

SALES MANAGERS — TWO, CAPABLE; splendid opening for the right women. See MISS MENDELL, Room 314, WILLOUGHBY BLDG., S. W. Cor. Madison and Michigan-av.

WOMAN — CAPABLE OF EARNING $30 week; exp. unnecessary; represent made to measure corset. Room 400, 36 S. State.

GIRLS—NEAT APPEARING, FOR USHERS; white. BIOGRAPH THEATER, 2433 Lincoln-av.

ARTIST MODEL—HEAD ONLY; AGE 14 to 18. Call JULIUS BLUMENTHAL, 166 N. State-st.

WOMAN — CAPABLE OF EARNING $30 week; exp. unnecessary; represent made to measure corset. Room 400, 36 S. State.

CLEANING WOMEN—WHITE. APPLY Woman's Athletic Club, 606 S. Michigan.

GIRLS—EXPERIENCE NOT NECESSARY. CALIFORNIA CAFETERIA, 23 S. Wabash.

GIRLS—UNIQUE SWEET SHOP, 232 E. 51st-st., Kenwood 7140.

GIRLS—YOUNG, TO FILL PATTERN ORders. Home Pattern Co., 404 S. Wells.

GIRLS—TO DO LABELING. APPLY SHIPping Clerk, 626 W. Randolph.

JANITRESSES—NIGHT WORK. APPLY Room 107, 431 S. Wabash-av.

WANTED—FEMALE HELP.

Miscellaneous.

HERE IS AN OPPORTUNITY WHICH NO YOUNG WOMAN SHOULD OVERLOOK.

WE WANT YOUNG WOMEN FOR PERMANENT WORK WHO ARE AMBITIOUS AND ARE LOOKING FOR A GOOD FUTURE.

GIRLS WHO ARE ANXIOUS TO LEARN TELEPHONE WORK AND BECOME EXPERT IN THIS CAPACITY.

THESE POSITIONS REQUIRE THE ESTABLISHING OF TELEPHONE CONNECTIONS BETWEEN CHICAGO AND DISTANT POINTS, SUCH AS NEW YORK, CLEVELAND, PITTSBURGH, WASHINGTON, SAN FRANCISCO, NEW ORLEANS, ETC. IN FACT, ANYWHERE IN THE UNITED STATES.

NO PREVIOUS EXPERIENCE NECESSARY.

THE WORK IS INTERESTING AND THE SURROUNDINGS IDEAL.

DELIGHTFUL REST ROOMS. WHOLESOME LUNCHES SERVED FREE.

EXCELLENT SALARY TO START, WITH FREQUENT ADVANCES.

PERMANENT POSITIONS AND UNLIMITED POSSIBILITIES FOR THOSE WHO REMAIN WITH US.

DISABILITY AND SICKNESS BENEFITS.

Applicants must be 17 years of age and those under 28 are preferred.

APPLY TO MISS WESTBY, Room 54, 1?? NO. FRANKLIN-ST.

WANTED—FEMALE HELP.

Miscellaneous.

WANTED

ACTIVE GIRLS AND WOMEN.

You do not need experience.

To fill customers' orders for underwear, hosiery, shoes, and women's and infants' clothing.

ALSO To wrap and pack these orders for shipment.

SEARS, ROEBUCK & CO., Homan-av. & Arthington-st.

WOMEN for night cleaning. CHAS. A. STEVENS & BROS., State-st., north of Madison.

Employment Agencies.

AMBITION REALIZED THROUGH THE "A. R. B."

You will understand why the American Railway Bureau is so widely praised if you will investigate their offers. Positions are all with high grade firms where advancement is assured. Don't hesitate. Call early.

STENOGRAPHERS — Stenographer and Bookkeeper, legal, $22-$23. Stenographer and Bookkeeper, auto, South Side, $20. Stenographer and Secretary, $20-$22. Stenographer and Secretary, $85. 3 Stenographers, loop, $17. Stenographer, small office, $15. Stenographer, loop, $12. Dictaphone Operator, out of town, $80.

TYPISTS—Typist and Clerk, $15. Typist, $50-$65. Typist, $12. Beginners, $9-$10.

BILLERS—Underwood, $15. Elliott Fisher, $85. Elliott Fisher, $15. Elliott Fisher Bookkeeper, $18.

BURROUGHS OPERATORS — Burroughs Bookkeeper, bank, $70-$80. Burroughs, listing, $60-$65.

COMPTOMETER OPERATORS—South Side, $50-$55. Loop, $55-$60.

BOOKKEEPERS AND CLERKS—A1 Bookkeeper, loop, $20-$25. Cashier and Bookkeeper, small loop office, $13-$15. Ledger Clerk, South Side, $18-$19. Bookkeeper, Peoria, Ill., $18 and transportation. Record and Statistical Clerk, $18. Clerk, some typist work, $15. Record Clerk, insurance, $65. Clerk, for figuring, $12-$14. File Clerk, insurance co., $45-$50. 2 Clerks, North Side, $45-$50. Switchboard Operator and Clerk, $12. Switchboard Operator and Typist, pleasant surroundings, $55. 6 Clerks for genl. work, $10-$12-$14. 3 Office Girls, no experience must write a neat hand, $8-$9.

REGISTRATION FREE.

American Railway Bureau, [Chicago's Greatest Employment Bureau], 1128 Lumber Exchange Building, 11 S. La Salle-st. Randolph 1049.

HIGH GRADE WOMEN. HIGH GRADE POSITIONS.

YOU CAN ALWAYS SECURE A HIGH GRADE POSITION THROUGH OUR SERVICE. WE HAVE A NUMBER OF EXCELLENT POSITIONS OPEN FOR: Stenographers, Bookkeepers, Stenos. and Bkkprs., Typists, Machine Bill Clerks, Comptometer Operators, Adding Machine Operators, General Office Girls with and without experience. File Clerks—in fact, every sort of office position—with the better grade firms. It will be worth your while to get in touch with us AT ONCE. NO REGISTRATION FEE.

GLADER AGENCY, Room 314 Woman's Temple Bldg. 108 S. La Salle-st. Franklin 1914.

CONSOLIDATED AGENCIES, 500 Westminster Bldg., 110 S. Dearborn-st. WE HAVE MANY POSITIONS OPEN FOR OFFICE HELP. WE CAN USE EXPERIENCED AND INEXPERIENCED. CALL AND FILE YOUR APPLICATION. NO CHARGE UNLESS WE PLACE YOU. OFFICE HOURS, 8 A. M. TO 6 P. M. PHONE MAJESTIC 8412. CONSOLIDATED AGENCIES.

POSITIONS OPEN TODAY.

Stenos. [good]	$15-$20
Bookkeepers and assistants	$15-$18
Typists and billers	$12-$16
Switchboard operator	$65
Compto., Burroughs, and E. Fisher	$12-$20
Stenographers [beginners]	$9-$10
Office ladies [good at figures]	$12-$18
Girls, file and mail	$9-$10

SANGER, 17 N. La Salle-st.

WAITRESSES—$9.00 PER WEEK AND board for week of 6 days for the right kind of experienced waitresses, with steady employment the year around, for one of the finest cafes in the country in large city near Chicago. Very high class and a fine opportunity to make good money. Inquire J. B. HAYDEN & CO., 22 Quincy-st.

WOMEN — FOR OFFICE, FACTORIES, HOTELS, hospitals, schools, golf clubs, cafeteria and private families at good salaries. LA SALLE AGENCY, R. 14, 154 RANDOLPH.

INEXP. AND EXP. STENOS., TYPISTS, OFfice clks., asst. bkkprs., dept. mgr., knidge. bkpg., $20; asst. bkpr., use Und., $17. Chicago Clerical Ex., 64 W. Randolph, R. 504.

OFFICE ASST., GOOD PENMAN, REFINED and well educated, $14 to start. King's Agency, 29 S. La Salle-st.

WOMEN, GIRLS—PRIV. FAM., CLUBS, RESTaurants, hotels, hospitals, insts., summer resorts. JENSEN, 143 N. Dearborn, R. 34.

STENOS., $20-$22; BOOKKEEPERS, $18-$22; Office Girls, $7-$10. Shina Bureau of Vocational Placement, 5 N. Wabash-av.

200 POSITIONS DAILY—COME AND SElect your job. R. 1037, 137 N. Dearborn.

Free Typewriter Employm't Bureau.

SECY.—PRESIDENT OF BANK, SOUTH Side, $25-$30; combination dictaphone operator and stenog.; West Side, $18. OLIVER TYPEWRITER CO., 167 N. Dearborn.

STENOGRAPHER—SOUTH SIDE; $15-$18; good opportunity; billers, $15. Royal Typewriter Co., 32 S. Wabash.

DRESSMAK'G-MILLINERY SCHOOLS

DESIGNING, DRESSMAKING, WHOLESALE, retail, thoroughly taught; pos. patterns cut; easy payments. Est. 1876. McDowell School, 209 S. State-st. Phone or call.

LEARN THE ART OF DRESS DESIGNING, drafting, cutting, and making; day or eve. Spec. rates. Master School, 118 N. La Salle.

VALENTINE DRESSMKG., DESIGNG. COLleges. Day, eve. positions. 2407 Madison, 1850 N. Wells, 6205 S. Halsted. Sara Patek.

MME. HUNT, MILLINERY SCHOOL; DAY, eve. classes. 1201 Masonic Tem. Cen. 5490.

CLOTHING, FURS, ETC.

EXCEPTIONAL VALUES IN UNCALLED for and model suits and overcoats in all weights. Suits or overcoats from $20 up. NICOLL THE TAILOR, Cor. Clark & Adams.

BLACK VELVET DRESS, $8.50; SILK dress, $10; mink throw, $20. Kenw. 2974.

FOR SALE—KNIGHTS TEMPLAR SUIT, good as new, cheap. Midway 3551.

SALESMAN'S SAMP. SPR. SUITS, O'COATS for sale. R. 804 Medinah Bldg. Jkson & 5th.

COLLECTIONS.

WE QUICKLY COLLECT CLAIMS OF every description on percentage. ADAMS ADJUSTMENT CO., 139 N. Clark-st.

LOST AND FOUND.

AUTOGRAPHIC JUNIOR FOLDING KODAK—Lost—Containing roll of unusual films. No. A 116; left hanging in lavatory of The Fair restroom, Saturday at about 9:30 a. m.; gift of a departed soldier. Finder please notify or return to XENIA M. BILHORN, 1813 N. Kedzie-av. and receive liberal reward.

BAG—LOST—BLUE VELVET, BETWEEN Jackson and Randolph, Sat., with $35, glasses, R. I. R. R. and 5c ticket. Liberal reward. Call South Chicago 3508.

BAG—LOST—FRIDAY, ON JACKSON PK. L. small silver bag; keys. Call Doug. 6266. Reward.

BOSTON BULL—LOST—MAY 15; MALE; brown with white front; white streak on face. $25 reward. OAKLAND 878.

BOX—LOST—MONDAY; CONTAINS COPIES, photos, cuts. Ph. Graceland 6320. Reward.

CAPE—LOST—MINK, ON HUMBOLDT-blvd. and McLean; reward liberal; no questions. MISS WHEELER, 2929 Humboldt-blvd. Ph. Armitage 5231.

CAT—LOST—MALE, YELLOW ANGORA. Reward. Hyde Park 2348.

DOG—LOST—A LARGE SIZED COLLIE, brown and white; write around the neck; stands about 2½ ft. high. Reward, $10. 932 Plymouth-pl. Ph. Harrison 3180.

CROCHETED CENTERPIECE — LOST — ON North-av., near Rockwell-st.; reward; no questions asked. 2549 North-av. Armitage 4478.

DIAMOND RING—LOST—IN ALLEY BACK of 4244 Michigan-av. Return to 4244, 1st apt., and get reward.

DOG—LOST—MAY 11, BOSTON BULL, named Doc; short, fat, white and brindle, white streak from nose to forehead on right side; reward. 1440 N. Wells-st.

DOG—LOST—BOSTON BULL, MALE, DARK brown and white; name and address on collar. Suitable rew. Hosmer, 6226 Kenmore-av. Ravenswood 3669.

DOG—LOST—BOSTON, MALE, EARS JUST cut. Reward. Return to T. W. Jennings, 1639 S. Wabash.

EASTERN STAR PIN—LOST—5TH-AV. TO Franklin and Randolph; grape leaves between the points of the star. Phone Edgewater 4691; reward.

GLASSES—LOST—IN CASE, FROM ELEVATed between Adams and Monroe, Sat., 3:30 p. m. Phone Well. 2387.

HAND BAG—LOST, LADY'S, BETWEEN Calumet and St. Lawrence, on 46th-st.; engraved with Josephine M. Flynn. Kindly return to 4551 Calumet, 1st apt., and receive reward.

LEATHER WALLET — LOST—BETWEEN Beverly Hills, 95th-st., and Jackson Park, Sunday. Rock Island and surface line. Notify Midway 5644; reward.

LIBERTY BONDS—LOST—MAY 21ST, ON State-st. or 5 and 10c store, 3 $50 Liberty bonds, No. 1291278, paid 21416461, 2 real estate books, and $16. Liberal reward if returned to 4020 Moody-av.

NECK FUR—LOST—DARK BROWN, WITH head and tail and four paws; silk lined; lost on 99th-st., between Vincennes and Beverly-av. Liberal reward. Ph. Armitage 136.

PURSE—LOST—IN WALDHEIM CEMETERY, containing gold watch and money. Call Monticello 3745. Reward.

PURSE—LOST—ON INDIANA-AV. CAR, SAT. Finder please call Douglas 6820.

SNAKEWOOD CANE—LOST—AT CUB BALL park, Saturday afternoon; reward. Return to Chicago Beach Hotel.

SILK SHIRT—LOST—NR. 50TH-ST. AND Cottage Grove; reward. Sunnyside 8988.

WATCH—LOST—WRIST; GOLD, AT UNION depot, Sat. morning at 9. Reward. Call Albany 3253.

WOMAN'S HANDBAG WITH VALUABLES In—Found—In Lincoln Park Saturday even. late. 14 W. Erie. O. HOUFMAN.

WRIST WATCH—LOST—GOLD, SATURDAY afternoon, between La Salle Theater and Carson, Pirie, Scott. Reward. A. C. DALLAS, 4935 Dorchester-av.

PERSONAL.

PERSONAL — WILL ALL PARTIES WHO were riding in a surface car going south at Division and N. Clark-st., on April 15 at 3:15 p. m., when it ran into the back end of new Reo touring car, communicate with G. W. Farmer, 15815 Prairie-av. Phone Normal 3723. Also those on sidewalk who witnessed the accident.

PERSONAL—B. L. W.: I DID NOT PLACE that ad in Sunday's Tribune to you on the 12th of May, reading thus: B., am well; please do not write again; good-by; signed L. Now, what has been keeping you away; come home; your father and mother are grieving so. L. W.

PERSONAL—WILL PARTIES WHO WITnessed accident to little girl Sunday, April 14, 1918, about 2:30 p. m., at State and Polk-sts., kindly communicate with K E 247, Tribune.

CLUB AND ASSN. MEMBERSHIPS.

FOR SALE—CLUB MEMBERSHIP, WESTmoreland; dues to July 1. Call WAGNER, Evanston 4103 or Harr. 7425.

BUSINESS PERSONALS.

GUARD YOUR HEALTH.

CHICAGO'S MODEL INSTITUTE OF THERAPY AND BATHS. Recommended for many ailments. Consultation free. 16 years' experience. Separate ladies' dept. Get our booklet. VERNES, GRANTHAM CO., 8th floor, 116 S. Michigan-av. Central 7079.

PERSONAL — SUPERFLUOUS HAIR AND facial blemishes permanently and painlessly removed; results guar. BESSIE E. MILLER, Stewart Bldg., opp. Field's. Cent. 5132.

PERSONAL—FROM 9:30 TO 11 A. M. Shampooing, 25 cts.; manicuring, 25 cts.; marcelling, 50 cts. MRS. A. D. BAKER, 39 S. State-st., Room 112.

PERSONAL—SUPERFLUOUS HAIR PERmanently removed by multiple electrolysis. MME. STIVER, 1009 Marshall Field Annex.

PERSONAL—HAIR REMOVED BY MULTIple electrolysis; guaranteed permanent. Ella Louise Keller, 36 S. State-st., Rm. 1200.

PERSONAL — FOOT SPECIALIST, SCIENtific chiropody. ELSIE S. DYE, Suite 910, 132 Madison-st., cor. La Salle. Franklin 5084.

JEWELRY, WATCHES, ETC.

HIGHEST PRICES PAID FOR DIAMONDS, PAWN TICKETS, PLATINUM AND OLD GOLD. Nothing too large or too small. I pay in cash the highest prices. No red tape or delay. Cash immediately. Business confidential. PAUL, SQUARE DEAL JEWELER, 6 E. Randolph-st., ground flr., Masonic Tem.

SEE ME FIRST—SPOT CASH AND FULL VALUE FOR YOUR DIAMONDS, PEARLS, PAWN TICKETS, PLATINUM, AND OLD GOLD. NO RIDICULOUS OFFERS MADE. UNLIMITED CASH WAITING. CENT. 2679. ALVIN BERNSTEIN, RELIANCE BLDG., 32 N. State-st., Rm. 614.

DIAMONDS AND PAWN TICKETS BOUGHT FOR CASH. I ALSO BUY OLD GOLD, SILVER, PLATINUM, BROKEN JEWELRY, GOLD TEETH, AND WATCHES FOR MFG. PURPOSES. AM. WATCH & JEWELRY CO., R. 600 N. AMER. BLDG., 36 S. STATE.

DIAMONDS AND PAWN TICKETS WANTED. I POSITIVELY guarantee higher cash prices for your diamonds, pearls, jewelry, and pawn tickets than any other jeweler or broker. Quick action. JAMES HARRISON, R. 707, 7 W. Madison-st.

WANTED — DIAMONDS, PAWN TICKETS, and old jewelry of all kinds; also old gold and platinum. Highest cash price paid. Strictest privacy. Quick action. W. H. KLEIN, Room 736 Stewart Bldg., 108 N. State-st.

I WILL BUY YOUR DIAMONDS, OLD GOLD, Platinum, etc., and pay you what they are worth. Business confidential. See Mr. Harris, Illinois Pawners' Society, 145 N. Dearborn-st., ground floor.

NOTICE—GET MY OFFER BEFORE SELLing your DIAMONDS or PAWN TICKETS. I pay more than ANY JEWELER or BROKER. Take elevator, 13th floor; cash immediately. J. E. KORSHAK, 1316 Masonic Temple Bldg.

DIAMONDS AND WATCHES, 50C WEEK. Look for the key—it's your guarantee. OLSON & EBANN, 4th floor, 209 S. State-st.

PAWN TICKETS BOUGHT; ALSO OLD gold, silver, platinum, diamonds; best prices; business confidential. 2 S. Clark-st.

GET 50% MORE FOR YOUR DIAMONDS AT ROBINSON'S. Room 608, 7 W. Madison-st.

TRADE SCHOOLS.

WAR WORK.

AUTO INSTRUCTION FOR WOMEN. Women students admitted to all classes. Complete course in driving, repairing, overhauling, electric starters, etc. Classes daily and Monday, Wednesday, and Friday evenings. Tuition fees from $25 to $85. Free Booklet and particulars on request. GREER COLLEGE OF MOTORING, 1517 Wabash-av. Phone Calumet 2657.

COMPTOMETER SCHOOL. DAY AND EVENING CLASSES. E. C. WARNER, 14 E. JACKSON. TEL. WABASH 8582.

LADIES—LEARN HAIRDRESSING, BEAUTY culture or chiropody. Few weeks. Day-even. Self-support your country demands. Positions waiting. Splendid field. Call or write. MOLER COLLEGE, 105 S. Wells-st.

ADDING AND CALCULATING SCHOOL—Comptometer. Burroughs. IVA M. SAMPSON, Suite 405, 327 S. La Salle-st. FREE TRIAL. Ph. Harrison 1717.

SECRETARIAL POSITIONS ARE BEST FOR refined, ambitious women; two received for training at half rates now. Call or write.

TRAINING SCHOOL FOR OPERATORS — BURROUGHS ADDING MACHINE CO., 930, 140 S. Dearborn-st. Central 1262.

HORSES, HARNESS, CARRIAGES.

2 DOUBLE ICE WAGONS, PRACTICALLY new, very cheap. Call at 8010 N. Clark-st. L. SCHULER. Ph. Ravenswood 2403.

FOR SALE—HORSES AND COVERED FLAT trucks. 6321 Lowe-av.

TRUNKS, BAGS, SUITCASES

SECOND HAND TRUNKS AND BAGS bought, sold and exchanged; we have a large stock always on hand at very low prices. ADAMS TRUNK CO., 177 W. Van Buren-st.

SEWING MACHINES.

SINGER DROPHEAD, $10; MANY OTHERS, fully guaranteed. White Sewing Machine Co., 714 W. North-av. and 727 W. 63d-st.

TENTS, AWNINGS, ETC.

FOR SALE—PORTABLE HOUSE TENT, 10 x12. F. NAGEL, 6416 Justine-st.

TO RENT—ROOMS—SOUTH.

CALUMET, 4746—TO RENT—FRONT AND outside rms., priv. lav., electric lights, stm. heat, hotel service; $3 up. Oakland 4297.

CALUMET, 5036—TO RENT—COOL, LIGHT rm., lav. ½ blk. L; near park; Jewish.

CORNELL, 5151—TO RENT—CLUB BREAKfast; club service, near sport grounds and lake. THE MURRAY INN. Mid. 4353.

CORNELL, 5247—TO RENT—RMS.; PRIV. home; bkfst. opt.; I. C. exp., surf. Antrim.

DORCHESTER, 5425—TO RENT—BEAU. furn. rm. for 2, adj. bath; priv. fam. Mid. 9182. I. C. transp.; bus. people pref.

DORCHESTER, 6142, 2D—TO RENT—PARlor or suite; other large outside airy rms.; nr. I. C., L and surface.

DREXEL-BLVD., 4249— TO RENT— Graceston Bachelor Hall. Unusually well furnished. Bath, showers, phone, etc. 15 min. loop. Phone Drexel 780.

DREXEL-BLVD., 4200—TO RENT—PLEAS. frt. rm., adj. bath; Ken. L, surf.; unl. ph.

DREXEL, 6608—TO RENT—LOVELY FRT. rm., modern apt.; nr. L, surf. Rouse.

ELLIS-AV., 4165, 1ST APT.—TO RENT—High class front room, nr. L, I. C., 43d; reas. price. Oak. 2706.

ELLIS, 4404—TO RENT—BEAU. FURN. FR. rm., priv. bath, also lge. frt. rm., r. w., priv. ph.

ELLIS, 4161, 3D—TO RENT—2 RM. SUITE with piano; sing. rm.; 15 min. to loop; Ken. L, I. C.

ELLIS, 4554—TO RENT—LGE. RM., NICELY furn.; lge. closet; best trans. Drexel 3465.

ELLIS, 6233, 2D—TO RENT—LARGE FRT. rm., lav.; also sin. rm., nr. L. H. P. 7353.

ELLIS-AV., 3846, 3D—TO RENT—MOD. RMS. hskpg. I. C. and surf. Oak. 5770.

FIFTY-THIRD, E., 1304, 2D—TO RENT—LG. rm., bath adj.; conv. I. C. exp. H. P. 1302.

FIFTY-FIRST AND DORCHESTER—TO Rent—Frt. rm., r. water; nr. I. C. Ken. 105.

FORTY-SEVENTH, E., 1322—TO RENT—IN Kenwood Valkyrie apt.; high grade rms., in suites 1 to 3, with or without bath. Ken. 300.

FORTY-FIFTH-ST., E., 435, NR. GRAND—To Rent—Single or en suite, lge. frt. rm., 2 closets, lav., or small bright side rm., priv. fam. Ken. 1192.

FORTY-SEVENTH-ST., E., 1113, 1ST—TO Rent—Rm., r. w., hskg. priv.; desirable. SHAW.

FORTY-FIFTH-ST., E., 419, 2D—TO RENT—Large, lgt. rms.; all conv. Drexel 2325.

FORTY-SEVENTH-ST., E., 1127—TO RENT—Rooms from $3.50 to $9. The Franklin.

FORTY-EIGHTH, E., 438—TO RENT—LGE. front room, lav.; bkfst. opt.; 47th L exp.

GRAND-BLVD., 5025, 3D—TO RENT—BEAU. furn. rm., conn. with bath; 1 blk. "L," surf.; Wash. pk.; gent only; $6 per wk. Drex. 909.

GRAND-BLVD., 4212—TO RENT—LGE. FRT. rm.; well furn.; adj. bath. Call eve. Drex. 7224.

GRAND-BLVD., 5053—TO RENT — IDEAL room, overlooking Wash. Pk. and blvd.; 1 bl. L; gentleman; reas. Drexel 9420.

GRAND-BLVD., 3808—TO RENT—FRT. OR side rm. for 1 or 2; run. wat. Shults.

GREENWOOD, 4404—TO RENT—LGE. FRT. rm. and bath; other frt. rms.; trans., I. C., Ken. L.

GREENWOOD, 6314, 2D—TO RENT—SINGLE front rm.; private. Hyde Pk. 2443.

GROVELAND-PK., 639, NR. 34TH—TO RENT—Front alcove; r. w.; also sing. rm.; reas.

HARPER, 5211, 3D—TO RENT—LGT. RM.; mod. conv.; reasonable. Blackstone 5833.

INGLESIDE, 6243—TO RENT—LGE., LIV. rm., priv. pch.; also well furn. smaller rm.

LAKE PARK-AV., 4346. TO RENT. MISS MOSHER'S. Cool, beautiful rms.; $4-$6; fine baths; r.w.; kitch.; I. C., L exp. "A refined, clean, comfortable place to live."

LAKE PARK-AV., 4736. Outside rms., sgl. or en suite, nr. lake, pk., bath, bchs., I. C., surf. Kenwood 10305.

LAKE PK., 4808—TO RENT—ATTRACTIVE rm., newly dec.; nr. I. C., beaches. Maxwell.

LAKE PK., 4808—TO RENT—FRONT RMS., 1 small, lav., shower; I. C. exp. E. Johnson.

LAKE PK., 4810—TO RENT—LARGE RMS., lav.; sing. or en suite; I. C. ex. Schall.

LAKE PARK, 4539—TO RENT—LGE. FRT. rm., lav., kitch. priv.; 3 closets; reas.

MARYLAND, 6426, 1ST—TO RENT—MOD. fr. rm.; alcove, closet; $4; small rm., $2.

MICH., 2507, THE METROPOLITAN — TO Rent—High class suites, 3 rm. hskpg. apts.; single rms., pri. baths, $4 to $15. Cal. 791.

MICHIGAN-AV., 2446—TO RENT—BEAUTIfully furnished, private bath, with housekeeping privileges; $5 to $7.50 wk.

MICHIGAN, 4320, 3D—TO RENT—BEAUT. furn. rm., conn. shower, suit. 1 or 2; 43d L. MERRILL.

MICHIGAN, 5440, 1ST—TO RENT—LARGE beau. furnished outside rm., adj. bath, Priv. lav., 2½ blk. to L and park. Refs.

MICHIGAN, 3612—TO RENT—2-3 FURN. suites; priv. bath; 1st class; board opt.

MICHIGAN-BLVD., 804, 4TH—TO RENT—Select furnished rooms.

MICHIGAN, 2922—TO RENT—LARGE RM.; private bath; also single room.

MICHIGAN, 3647—TO RENT—LARGE FRT. rm. with or without bath; cheap rent.

MICHIGAN, 4145—TO RENT—LARGE FRT. room; newly furn.; also rm. with pri. bath.

MICHIGAN, 4139, 1ST APT.—TO RENT—Front room; also one adj. bath; reas.

MICHIGAN, 4341, 1ST—TO RENT—ATT. FR. rm.; shower; pri. fam.; 43d L. Ken. 7110.

OAKWOOD-BLVD., 462—TO RENT—LG. RM., bay window, elec. lt., run. water; priv. home; 1 blk. "L" and surf. Doug. 7553.

PERRY-AV., 6730, 1ST—TO RENT—FINE lge. rm., high cl. apt.; no other rmrs.; exc. trans.; refs. Normal 5336.

PRAIRIE, 4759—TO RENT—COR. ROOM, nicely furn., reas. Ken. 3274. Johnson.

SIXTY-FIFTH-PL., E., 1516, 2D—TO RENT—Light well furn. frt. rm., ½ blk. Jackson Park; I. C. and "L." Blackstone 2580.

SO. PARK, 5826, 3D—TO RENT—FURN. room; ev. con.; gent.; pr. fam.; run. w.

UNIVERSITY-AV., 6131—TO RENT—WELL furn., light, $2 wk., blk. "L" sta., I. C.

WOODLAWN, 4519 — TO RENT—LARGE airy front room with porch; also 2 single rms.

WOODLAWN, 4519 — TO RENT—LARGE airy front room with porch; also 2 single rms. Ph. Drexel 7544.

WOODLAWN, 4643, 4TH APT.—TO RENT—3 light frt. rms., 2 bedrms. and parlor; reas. Drexel 3844.

TO RENT — 2 LOVELY RMS., BATH, IN priv. fam. for 2 refined gentlemen. Kenwood 10043.

TO RENT—ATTRACTIVE RM., ADJ. BATH, to bus. man; fine loc., nr. Jack Pk. and lake; reas.; I. C. ex., surf. Midway 1089.

TO RENT—ELEGANT 6 RM. FLAT; WILL share with young marr. couple or 2 young ladies; near Rock Island R. R. Stewart 860.

TO RENT—RM. WITH ADJ. BATH. PHONE Drexel 8766.

TO RENT—LARGE, BRIGHT ROOM, FOR elderly employed person. Hyde Park 7791.

TO RENT—ROOMS—NORTH.

ALDINE-AV., 502, 2D—TO RENT—TO GENtleman only, lge. rm., priv. bath, no other roomers, ex. trans. ref. ex. Well. 7491.

ASTOR-ST., 1216—TO RENT—BEST LOCALity in city; comfortable rooms; rates reas.

BARRY, 527, RESIDENCE, EAST OF Broadway—To Rent—Rm., suit. for 2; r. w.; near lake and park.

BELMONT-AV., NR. LAKE AND PARK—TO Rent—Outside r. in mod. apt.; pri. fam.; $3. Address E N 448, Tribune.

BROADWAY, 4525—TO RENT — THE swellest bachelor rooms in the city; enough said. Ravenswood 7665.

BYRON-ST., 1012, 3D APT.—TO RENT—Lge. rm. and conn. bath, suit. marr. couple empl., or 2 gents.; blk. Sheridan L exp.

CLARK-ST., N., 2653—TO RENT—COVENT GARDEN HOTEL. All outside rooms, single or en suite; 18 min. loop; everything new; run wat.; $3 wk. and up; near Lincoln Pk. Diversey 4173.

CLARK-ST., N., 3158—TO RENT—NEW Lake View bachelors apts.; finest and cheapest rooms in the city; all outside. Well. 969.

CLARK-ST., N., 2703, THE LEON — TO Rent—Swellest bachelor rooms, $4; enough said. Diversey 9286.

CLARK-ST., 1163, 3D—TO RENT—FURN. rm., priv. fam.; elect. lgt.; phone.

CLIFTON, 4444—TO RENT—RMS., EX. cept. light and clean; $3-$4; Wil. exp.

DEARBORN, N., 1427—TO RENT—SINGLE rm., bath, $3.50; Frt. rm., mod.; 2 baths.

DELAWARE-PL., W., 15, APT. G—TO RENT—Doub. and sing. rms.; walk. dist.

EASTWOOD, 931, 1ST—TO RENT—ATTR. frt. dbl. rm., lge. closet; gent. only; Wil. L.

EDGECOMB-PL., 955 — TO RENT — LGT. airy rm. suit. 1 or 2; Sher. L, surf.; lake.

ELLIS, 4554—TO RENT—LGE. RM., NICEly furn., lge. closet; best trans. Drex. 3465.

ELM, W., 24—TO RENT—MODERN SINGLE and double front rms.; walk. dist.

GRAND-AV., E., 56—TO RENT—SINGLE and rooms; walking distance; gentlemen.

HAZEL, 4539, NR. SHERIDAN—TO RENT—Frt. rms., nr. Wil. exp., bus, beach.

KENMORE, 4656, 1ST—TO RENT—SUITE rms., run. wat., h. and c.; elec. lt.; 2 blks. Wilson exp.; lge. out. rm.; 2 bus. people preferred.

KENMORE, 4341, 1ST—TO RENT—NICELY furn. rm., 1 or 2; priv. fam.; Wil. ex.

LA SALLE, N., 932—TO RENT—LOVELY rms., $3-$4; elec.; private; mod.; adj. bath.

LELAND, 1433, 3D — TO RENT—FRT. RM., beaut. view, nicely furn. Sunny. 4575.

LELAND, 815, 2D—TO RENT—NICELY FUR. frt. rm.; nr. bathing beach. Edge. 6623.

LELAND, 913, 3D—TO RENT—CHOICE FRT. rm., priv. home, men. Wil. exp., bus.

LELAND, 835—TO RENT—DESIRABLE LG. frt. rm., single or en suite; priv. De Wolf.

MAGNOLIA, 4528—THE EMMETT—TO RENT—Light rms., runn. water, suite with priv. porch, nr. Wils. ex. Sunnyside 8343.

MAGNOLIA, 4528 [THE EMMETT] — TO Rent—Rooms with r. water. Sunny. 8343.

MALDEN, 4621, 2D—TO RENT—COZY RM. for 1, 2; also single; Wilson exp., bus.

MARGATE APTS., 4921 SHERIDAN-RD.—TO Rent—Single rooms, newly decorated; Argyle express; bus service; near lake.

MONTROSE, 906—TO RENT—ROOMS, $3 up; r. water; near beach. Edgewater 3792.

PINE GROVE—PARLOR SUITE, R.W., PCH., lake. 20 min. loop. Grace. 3466. Ref.

RACINE, 4485—TO RENT—NICELY FURN. rm. with priv. bath, porch. Wil. X.

RACINE, 4518—TO RENT—LARGE NEWLY furnished front rooms, $3-$7; Wil. exp.

RACINE, 4552, THE INEZ—TO RENT—Light, airy rms.; r. w.; nr. Wilson ex.; $3-4.

ROKEBY, 3810—TO RENT—ATTRACTIVE clean frt. rm., $6; Sheridan ex., beach.

ROSLYN, 410—TO RENT—FRT. RM., kitchenette; elec., r. w.; other rms.; nr. pk.

SHERIDAN, 4951 — TO RENT—BEAU. OUTside rms., shower, beach, Arg. ex., bus. Willis.

SHERIDAN, 4049, THE MINERVA—TO Rent—Large outside fur. rms., 1-2 rm. suites, r. w., priv. and conn. baths; everything new; box springs, read. lamps, etc. Sher. X, Bdwy. surf.; $5 wk. up. Well. 8075.

SHERIDAN-RD., 3955—TO RENT—BEAUTIful large front room for 1 or 2 persons; also cozy side room; very reasonable; Sher. exp. Apt. 3. Phone Well. 10086. Wagner.

SHERIDAN-RD., 4070—THE IRVINGTON—To Rent—Attractive outside rm., run. water; convenient to shower; Sheridan L, beach.

SHERIDAN, 4430—TO RENT—HOME COM. without worry. Rms. for discriminating people; Wil. ex., bus, beach; $3 up. Edge. 6470.

SHERIDAN-RD., E. BROADWAY—TO RENT—Room with lav., shower bath; priv. fam., gentleman. Phone Wellington 3636.

SHERIDAN, 4932, THE GIBSONIA — TO Rent—Very fine large rm.; glass inc. sleep. pch., for 2 or 3; very reas.; also sing. rm., $4.

SHERIDAN, 4161, 2D—TO RENT—COR. BUena, attr. ft. rm., pri. fam. Graceland 8002.

SHERIDAN, 4538, 3D—TO RENT—FRONT rm., twin beds; shower bath; private family; Wilson express. MOORE.

SHERIDAN-RD., 4800, 2D — TO RENT—Attr. clean rooms, newly dec. and furn.

SHERIDAN-RD., 4542—TO RENT—ROOMS, $3-$4; nr. Wil. exp. Lehman.

SHERIDAN-RD., 4555—BUSCH—EDGE. 5614—To Rent—Very desirable corner room.

SHERIDAN, 4880, 3D—TO RENT—OUTSIDE rm. Bus, Argyle exp.; nr. lake. Turner.

SHERIDAN-RD., 919, 3D — TO RENT—RM. with priv. lav., shower, Sher. ex., nr. lake.

SHERIDAN-RD.—TO RENT—APT., PRIV. bath, shower; $10 wk. Sunnyside 3502.

STATE, N., 1018, F-3—TO RENT—2 ROOMS, double and single; near lake.

WALTON-PL., E., 60—TO RENT—NEW bldg., sgl. rms.; run. water; shower bath; walk. dist.; ½ blk. lake. Superior 6783.

WILSON, 857—TO RENT—LARGE OUTSIDE rms., hskpg. priv. opt.; Wil. ex., beach.

WINDSOR, 847—TO RENT—MOD. FURN. rm.; ½ blk. lake, ex. trans. Sun. 343.

WINTHROP, 4649, 3D — TO RENT—COZY outside rm.; reasonable, near Wilson express and beach.

WINTHROP, 4849—TO RENT—LGE., LGT. rms., des. marr. couples or bachelors. Norton.

WINTHROP, 5826—TO RENT—NICE, FUR. rms., nr. lk., L. Edg. 8272.

WINTHROP-AV., 5314, APT. 2, FRONT—Furn. rm.; near Edgewater beach, "L."

WRIGHTWOOD-AV., 618—TO RENT—LGE. frt. r., r. w.; 2 clos.; elec.; hse. Linc. 276.

YORK-PL., 612, NR. BROADWAY — TO Rent—Mod. front room, $3. Lange.

TO RENT—PLEAS. FRONT RM., PRI. FAM. suit. 1 or 2 empl.; excellent trans. Graceland 9543.

TO RENT—LARGE, LIGHT RM. AT LAKE and beaches, 5 min. Wil. exp. sta., 3 min. bus line; reas.; gents. pref. Ph. Edge. 1305.

TO RENT — LG. FRT. MOD. RM., WITH Jewish fam.; reas. Edgewater 2869.

TO RENT—OUTSIDE RM., PRIV. BATH; NR. lake, Arg. L; gent.; priv. fam. Sunny. 6613.

TO RENT — LARGE FRONT RM.; LAV.; elec. light; priv. phone; blk. car. Sup. 2527.

TO RENT—NEWLY FURN. RM. GENT; priv. fam.; Wilson exp. Sunnyside 2819.

TO RENT—LARGE FURN. ROOM; NEAR Lincoln Park; man only. Lincoln 8162.

TO RENT—ROOMS—NORTHWEST.

DAKIN, 5123—TO RENT—NICELY FURN. rm., in priv. home; gent. pref. Kildare 6361.

TO RENT—BEDRMS., BEST TRANS. NR. Humboldt Pk.; elec. light. $2.50. Belmont 9352.

TO RENT—ROOMS—WEST.

FLOURNOY, 3515, 2D—TO RENT—MOD. rm.; steam heat. Kedzie 5306.

JACKSON-BLVD., 3912, 2D—TO RENT—LG. lt. furn. frt. rm., to elderly man; priv. fam.

LEXINGTON-ST., 3423, 2D—TO RENT—Large rm., twin beds; gents preferred. Ph. Garfield 1990.

SACRAMENTO-BLVD., S., 336, 3D—TO Rent—Suitable 1 or 2 people; priv. fam.

VAN BUREN-ST., 5437—TO RENT—FRT. rm. for 1 or 2 gentlemen; beaut. home; very reas. Austin 4349.

WASHINGTON-BLVD., 2318, NEAR WESTern—To Rent—Newly furn., electric lighted, airy rms.; $2 up; hot water always.

WEST END AV., 4854—TO RENT—PLEAS. frt. rm.; employed lady or gentleman. WALSH. Austin 3003.

WEST END-AV., 4215—TO RENT—LARGE, light frt. rm., h. w. heat. Kedzie 3279.

TO RENT — BUSINESS WOMAN WILL share her mod. 5 rm. apt. with marr. couple empl. or 2 business girls. Call Garfield 7003 after 7 p. m.; rent $16 a mo.

TO RENT—NICELY FURN. FRT. RM., stm., h. w.; pri. fam.; gentl. West 5208.

TO RENT—LARGE FURNISHED ROOM, NR. Garfield Park. Phone Garfield 3435.

TO RENT—2 UNFURN.; ELECT.; NEAR Western; reas. Address K 536, Tribune.

TO RENT—ROOMS—SUBURBAN.

TO RENT—LADY LIVING ALONE IN SUB. home would share same with ladies or married couple. Address H 599, Tribune.

TO RENT — FURNISHED ROOM WITH sleeping porch in suburban town; business man, good health. Address K 66, Tribune.

TO RENT—HOUSEKEEPING ROOMS.

South Side.

CALUMET-AV., 5247—TO RENT—NICELY furnished 2 rm. suite; running water; gas stove; piano.

CALUMET-AV., 4048—TO RENT—1, 2, AND 3 rm. apts., light housekeeping; mod.; new furn. Drexel 4773.

CHAMPLAIN, 4739—TO RENT—2 ROOM suite, complete for hskpg.; $5. Drexel 4148.

ELLIS, 4300—TO RENT—ATTRACT. 2 RM. suites, newly dec.; range; r. w.; Ken. L. JACKSON.

ELLIS, 4149—TO RENT—ATTR. SMALL suite, comp. for hskpg.; ½ blk. Ken. L, I.C.

FORTY-SEVENTH-ST., E., 1349—TO RENT—One beautiful, large room, housekeeping if desired; wonderful transp.; private home.

FORTY-SECOND-PL., E., 930—TO RENT—2 rm. front suite, running water, newly decorated, $6.

GRAND-BLVD., 4015, 1ST APT.—TO RENT—Nicely furn. hskpg. suite; range, electric piano; nr. "L"; other rms. reas.

GRAND-BLVD., 3921—TO RENT — COZY hskpg. rms.; $3 up; L exp.

GRAND-BLVD., 3565—TO RENT—2 LARGE light hskpg. rms., frt., 20 min. loop.

GRAND, 3931—TO RENT—LGE. FRT. RM. with kitchenette; mod.; reasonable.

GREENWOOD-AV., 6142, 1ST—TO RENT—Newly furn. neat 2 and 3 rooms, suites; also single room; near L and surface lines; reasonable; very desirous.

GREENWOOD, 4341—TO RENT—UNUSUAL 3 rm. suite; priv. bath; porch; I. C., L ex.

GREENWOOD, 4404—TO RENT—3 R.SUITE, priv. porch; also kitchenette; I. C., Ken. L.

GREENWOOD, 4348—TO RENT—2 RM. FRT. hskpg. suite, r. w., elec., $7; L, I. C., surf.

INDIANA, 4902, 2D—TO RENT—NEWLY furn. 2-3 rm. suites, sink, range. Ken. 7439.

INDIANA, 3400—TO RENT—SPLEND. HSK. suites, complete; gas, range, sink.

LAKE PARK-AV., 4406—TO RENT—2 RM. suite; steam, elect. lights, gas range, linens, run. water; fully equip.; near lake, I. C., and L. Kenwood 10283.

LAKE PARK, 3708, APT. 14—TO RENT—2 pleasant rooms, completely furn.; lake view; modern; I. C., surface; reasonable.

MICHIGAN-AV., 4104 — TO RENT—NEW bldg., California apts.; 2 housekeeping rooms and tiled shower bath; ready to live in; disappearing bed; exp. service; $12 to $14.

MICHIGAN-AV., 2446—TO RENT—APTS., 2 rooms and bath; disappearing beds; completely furn. for hskpg.; convenient location; beautiful entrance; $6 to $12 weekly.

MICHIGAN, 3229—TO RENT—NICE LIGHT rooms, r. water; modern residence.

MICH., 4601—TO RENT—2 RM. HSKPG. suite with kitchenette; mod. BRYAN.

MICHIGAN, 5900, 2D—TO RENT—3 FURN. frt. rms.; lgt. hskpg.; nr. "L."

MICHIGAN, 5529, 1ST—TO RENT—2 AND 3 conn. rms.; r. w.; pch.; nr. pk. and 56th L.

MICH.-AV., 1825—TO RENT—MOD. HSKPG. suites, bath, r. w., phone; $4-$5. Sip. r., $3.

OAKENWALD, 4553 — TO RENT—3 AIRY rms., sleep. porch, overlooking lake. Faber.

OAKENWALD-AV., 4450—TO RENT—SUITES with K., $6 up; nr. I.C., L, lake. Ken. 3806.

PRAIRIE-AV., 4724—TO RENT — 1 OR 2 room modern hskpg. suites, light and attractive, completely furnished; near L and surface. Drexel 5245.

PRAIRIE, 4646, 1ST—TO RENT—SINGLE outside hskpg. rm.; run. w.; bus. woman preferred.

SIXTY-SECOND, E., 1016, 3D, NR. GREENwood-av.—To Rent—3 hskpg. rms.; I. C., "L" and surf. Midway 3551.

SIXTY-SECOND-ST., E., 922—TO RENT—Ideal 1, 2, 3 rm. apts., furn., steam, sinks, ranges, laundries; L, surf. Mid. 2336. Smith.

SIXTY-THIRD-ST., E., 806—TO RENT—HSkpg. rms. and others, $3 and up. Mid. 10071.

UNIVERSITY, 6449, 2D—TO RENT—3 LGT. rms., porch. Midway 5078.

WENTWORTH, 6331—TO RENT—3 ATTRAC. rms.; rng. wtr.; gas range; ex. trans.; $6.

TO RENT—2 RM. APT. COMP. HSKPG.; lovely furn., portieres, kitchenette, phone, bath; Ken. "L," I.C., surf.; $9.50. Drexel 985.

North Side.

ALTGELD-ST., 934, NR. LINCOLN — TO Rent—1, 2, and 3 rms. lt. hskpg.; Fullerton L, surf.

BROADWAY, 2924 — TO RENT—LARGE front rm., elec. light, hot water, piano, use of kitchen. Call after 6 eves.

BROADWAY, 4545—TO RENT—2 RM. FUR. suite; exclu. k., stm., el., beach; $5. Edge. 8261.

BROADWAY, 3817—TO RENT—ATTRAC. 2 rm. hskpg. suite; $5.50; L and surf.

CLIFTON, 4455—TO RENT—2 RM. HSKPG. suite; priv. porch; 1 blk. Wil. "L."

DELAWARE-PL., W., 15, APT. G—TO RENT—Hskpg. suites, 4th floor, modern.

HOWE-ST., 2046—TO RENT—3 TO 4 RM. suites; priv. porch; gas range; ice box, r. w., nr. L, Pk.; ex. trans.; $4.50 to $7.50.

HURON, E., 322—TO RENT—SUITE OF hskpg. rms., near lake and loop.

IRVING PK.-BLVD., 949—TO RENT—2 AND 3 rm. hskpg. suites. Lake View 3124.

KENMORE, 4010, 1ST—TO RENT—PLR., 3 bedrms., $6; din. rm., kit. pr., $6; Sher. ex.

LA SALLE, 1241—TO RENT—MOD. FRONT 2 rms., newly dec., r. w., elec., rfrig., range.

LILL, 840—TO RENT—LGT. HSKPG. RMS., $3.50, $4.50, and $5.

MONTROSE, 906—TO RENT—3 RM. FRONT suite; also single rm.; kitch. priv. Edge. 3792.

ORCHARD, 2529, 1ST—TO RENT—Elegant furn. mod. front suite, kitch. priv.; 20 min. loop; near park; strictly private.

RACINE, N., 4538, 2D—TO RENT—2 ROOM suite; light, airy; priv. porch; Wil. L., bus.

ROKEBY, 3810—TO RENT—NEWLY FURN. frt. suite, light, clean; Sher. ex., beach.

SUNNYSIDE-AV., 1134, 3D—TO RENT—Cozy 3 rm. suite, or 5 rm. apt.; mod. Wilson ex.

WINTHROP, 4867—TO RENT—SINGLE FUR. hskpg. rm.; stm.; el.; beach; $2.50. Edg. 2261.

WINTHROP-AV., 4871 — TO RENT—1, 2, 3 hskpg. rms., bath, sleep. rms. Edge. 255.

WRIGHTWOOD-AV., 538, 1ST—TO RENT—2 rm. suite, r. w., elec., near Clark, Pk.

West Side.

CARPENTER, N., 161—TO RENT—STRANgers arriving in Chicago should see the 2 r. suites for hskpg.; stoves, elec. lt., dishes, bedding; $2, $2.50, $3 week. We have respect. tenants; so quiet here it's called peaceful valley.

LEAVITT, S., 332—TO RENT—1 OR 2 WELL furn. hskpg. rms.; good trans. West 4132.

MONROE, 2933—TO RENT—2 FRONT HKPG. rms.; also 2 rms. and kit.; gas ranges, ice box, laundry; mod. conveniences; adults preferred; reas. Garfield 7603.

SAWYER-AV., 1839—TO RENT—NICELY furn. 4 rm. and bath; elec.; $35.

WANTED—TO RENT—ROOMS.

WANTED—TO RENT—BY YOUNG MAN, room in apt. bet. Cullom and Wilson, Clark and Ravenswood-av. Address K 56, Tribune.

WANTED—TO RENT—JUNE 8, BY LADY employed, room, e. Div. to Ohio, Episcopal or Presby'n home. Address H 336, Tribune.

BOARD AND LODGING—SOUTH.

BERKELEY, 4425—LGE. FRT. RM. SUIT. 2; lav.; 2 sing. rms.; quiet home; ex. table.

BLACKSTONE-AV., 5714 — "THE HARvard." H. P. 2780—Attractive location; 3 min. to I. C. or electric; 12 min. to loop; new addition, with fine public rooms on first floor; $9 week up. American plan.

BLACKSTONE, 5635, THE VENTURA—SINgle rooms and suites for business people; cheery, satisfactory; good board; $8 up.

CORNELL, 5227—THE GALE—HIGH CLASS priv. hotel; suite, bath, sleep. porch; nr. beach, parks; home table; I. C. exp.; refs.

DORCHESTER, 5336—PLEASANT ROOM; home table; nr. lake, 53d-st., I. C. exp.

ELLIS, 4201—ATTRACTIVE RMS. MOD. Table especially good. Reas. Ken. L, I. C.

EVERETT, 5504 — THE EVERETT INN—Beaut. lge. frt. rm., facing lake; entrance to Jack. Pk.; I. C. ex., surf. Midway 389.

HARPER-AV., 5208—LARGE FRONT RM., also single rm.; running water; nr. 53d-st. I. C. ex.; bathing beaches; best table in H. P.

LAKE PARK, 3901—COR. RMS. OVERLOOK lake; priv. lav.; exc. meals; $7 up; I. C., Ken. L.

LAKE PARK, 3602—BEAUT. FRT. ROOM IN quiet, cozy home; also single; best priv.; fine table.

LAKE PARK, 3860—IDEAL HOME; EXCL. table; r. w., stm.; I. C., L, surf. Oak. 2531.

PRAIRIE, 5810, 2D—RM. AND BOARD IN American home; nr. L and park; $7 wk.

SEVENTY-FOURTH, E., 2665—BOARD AND room; ½ blk. beach. South Chicago 6522.

TWENTY-NINTH, E., 509, APT. B, 3D—E. of Cottage Grove; large, neatly furn. frt. rm., suit. 2; exc. board; respectable; no other boarders; mod.; exc. trans. MRS. WELLS. Douglas 512.

WASHINGTON PARK-CT., 4959, N. E. COR. 50th-st., ½ blk. E. Grand-blvd.—Real home; ferred; reas.

WOODLAND PK., 612, NR. 34TH AND COTtage—Room and board.

EXCELLENT CARE OF 2 CHILDREN OVER 4 in my home, nr. park and lake; ref. Hyde Pk. 2731.

BOARD AND LODGING—NORTH.

BROADWAY, 4315, COR BUENA-TER.—LGE. rm., priv. bath, porch, nr. Wilson L, beach; board if desired.

GRACE, 835—ELEG. MOD. RM. WITH PCH., 2d fl., suit. for 2, $18 wk.; nr. L.

KENMORE, 4657—VERY LG. FR. RM. PRV. lav., ex. home table; Wil. exp. Edg. 6008.

KENMORE-AV., 4727—FRT. RMS., FOR 2, $13; sgle., $8.50 up; 2 meals; beach, Wil.L.

MELROSE, 653, 3D "B" — WILL SHARE first class apt. with congenial bus. girl.

SHEFFIELD, 3503 — TO RENT—RM. AND board for 2 gentlemen or ladies; nr. L.

STATE-PARKWAY, N., 1262—SUPERIOR ACCOMMODATIONS. SUP. 4575.

WISCONSIN-ST., 226, ½ BLOCK LINCOLN Pk.—Bright rooms, run. water; exc. table; board opt.; 15 min. loop. Lincoln 1343.

MARRIED COUPLE OR 2 GIRLS SHARE my flat with board. Lake View 7881.

BOARD AND LODGING—WEST.

CONGRESS, 4350 — LARGE SIDE OR FRT. rm. with bd.; home privil. Ked. 6877.

HOTELS.

COLONIAL HOTEL

6325 Kenwood-av. Phone Blackstone 4400. EUROPEAN PLAN. Rates $4 to $6 per week; with private bath, $6 to $8. Elegant lobby, lounging room and parlors. One block from the I. C. 15 minutes to loop; also one block to L station. Three blocks to Jackson Park golf links, tennis courts, and bathing beaches.

HOTEL APARTMENTS—1, 2, AND 3 ROOM SUITES. 801-5 DREXEL SQUARE-BLVD. VERY HIGH CLASS FIREPROOF BLDG. CHOICEST RESIDENTIAL SECTION IN CITY. AGENT ON PREMISES. M. B. MORAN & CO. 8 S. DEARBORN-ST. RAND. 6840.

HOTEL BERKELEY AND ANNEX, 1011 E. 41ST-PL. All outside rooms, overlooking lake, ¼ blk. Ken. L, I. C., 43d-st. Amer. plan, $8.50 to $14; Europ., $3 to $9. All mod. conveniences. Rms. for hskpg. in annex. Oak. 2025.

HOTEL PLYMOUTH. EUROPEAN. 4700 Broadway. Edgewater 9200. MODERN AND ABsolutely fireproof; one block of solid comfort; with bath, $1.50 and up. Special weekly rates. North Side. 18 minutes from loop. One block south of Wilson-av. express sta.

HOTEL HAYES AND ANNEX. 64th & University-av. Popular priced Family Hotel. Rates $8.50 to $14 per week. AMERICAN PLAN. Ph. Hyde Park 4400.

COLONIAL HOTEL—6325 Kenwood-av. Ph. Blackstone 4400. Rates $5 per week. EUROPEAN PLAN. Under management of HAYES BROS.

THE NORTHROPE HOTEL. 5540 CORNELL-AV. American plan. I. C. Express. SUITE WITH BATH; also large outside rooms; golf, tennis, bathing beach; delightful summer home; opposite Jackson Park.

DREXEL VIEW, 4352-8 Drexel-blvd., n. w. cor. 44th-st. KENWOOD 9000. 1, 2, 3, or 4 rooms, completely furnished; bath and phone service. Restaurant; home cooked meals. Excellent transportation.

EASTWOOD HOTEL. EUROPEAN. 4644 Sheridan-rd. Edgewater 3197. EVERYTHING MODern; with or without private baths; also kitchenette apt.; season rates; two blocks from lake, Wilson-av. station N. W. L.

LEXINGTON HOTEL, 450 ROOMS. Michigan-av., at 22d-st. Strictly fireproof. 5 minutes from the heart of things. Homelike, comfortable. Splendid rooms, $6 per week up. Moderate priced cafe. CALUMET 1840.

HOTEL NEW BRADFORD — 250 ROOMS; 3000 Michigan-blvd.; cafe; reasonable rates; good accommodations for automobile parties; all conveniences; $1 to $2 per day; $3, $4, $5, $6 week. Tel. Calumet 5652.

BEST PLACE TO STOP— CHICAGO HOTEL. RATES 50C DAY—SPECIAL—$2.50 WEEK. 22 S. CLARK-ST., close to MADISON-ST.

SWEPT BY LAKE BREEZES— HOTEL BIRCHMONT, GREENVIEW-AV. AT FARGO-AV., CHICAGO. AMERICAN PLAN. ONE BLOCK FROM BATHING BEACH. SEND FOR BOOKLET.

HOTEL MAEBURNE. Ideal summer home; 2 blocks to lake and Howard L sta.; suites and single rms. with bath. 7605 Bosworth-av. R. P. 9670. Cafe.

TO RENT— BRITANNY HOTEL. 5538 Kenmore-av. Sunnyside 1628. 1-2-3 ROOM FURN. suites, pr. b., kitchenette, lounge rm.; best N. Shore loc. N. W. L. Bryn Mawr Sta.

LINCOLN APTS., 1648 LUNT, ROGERS PK.—1-2-3 rms.; dor beds, bath, kitchenette; $25 up; Amer. plan, $11 wk. Ideal for families; perm. or trans. Rogers Pk. 900.

HOTEL HARMONIA AND RESTAURANT, 3000 Indiana-av. Phone Calumet 6200. Room with private bath, $1.50 per day; other rooms, $1 day, $5 week.

HOTEL GRANVILLE. Elegt. furn. rms., $5 wk. up; run. water, phone, cafe. 3801 Grand-blvd. Doug. 4604.

HOTEL NEWBERRY— 817 N. Dearborn-st., an exclusive American plan hotel. Rates per week: Single, $14 up; double, $22 up. Walking distance.

STANLEIGH HOTEL, 6800 SHERIDAN-RD. Tel. Rogers Park 7010. Bachelor Apartments. Rates reasonable.

NEW MORLONDE— 4946 Sheridan-rd. Sunnyside 7171. MODERN CONVENiences. Prem. rates, $6 wk. up; trans., $1.50.

DREXEL ARMS HOTEL—LARGE ROOMS, with private bath, $1.75 to $2 a day for two people. Drexel and Oakwood-blvd.

THE PERFECT HOME— THE SEVILLE, SHERIDAN-RD., AT BUENA.

HOTEL HUNTINGTON, 640 E. 37TH-ST. PH. Doug. 1646. American plan; modern; rates $8.50 weekly and up. 20 min. loop.

HIGHLANDS HOTEL ROOMS AND FURN. 7455 Greenview-av. apts., $10-25 wk., inc. Rogers Park 6100. light, gas serv., cafe.

HOTEL PRINCE, 510 S. DEARBORN-ST., 1½ blocks north of Dearborn Sta.—$2.50 to $5 weekly, 50c to $1.50 daily; newly furnished.

HOTEL EUCLID, 6733 STONY ISLAND-AV. Rooms with bath, $25 month and up; $1.50 per day and up. Tel. Blackstone 67.

YOU'LL LIKE WEAVER'S HOTEL—COZY, mod.; 2 mn. N.W.L. 1016 Wilson. Edg. 2464.

NEW BACHELOR APTS. SINGLE ROOMS; elevator; shower baths. 1351 N. Dearborn.

HOTELS.

New Stanleigh

6800 SHERIDAN ROAD.

AN APARTMENT HOTEL OF DISTINCTION FOR DISCRIMINATING PEOPLE WHO CARE.

Situated among the beautiful homes of exclusive Rogers Park on Chicago's famous Sheridan-rd. and one block from Lake Michigan.

Luxuriously furnished one and two room suites, with or without kitchenettes (cafe in connection to hotel) and maid service at a rate the reasonableness of which will please you.

The attractive, tasteful furnishings of our lobby and rest rooms create an atmosphere of environment which will attract the most fastidious.

The management invites you to visit this beautiful apartment hotel as his guest for a complete inspection.

Just thirty minutes from the loop. Take N. W. L to Loyola station and walk north on Sheridan-rd. to Pratt-blvd. Phone Rogers Park 7010.

Lakota Hotel

MICHIGAN BOULEVARD AT THIRTIETH STREET.

EUROPEAN PLAN.

250 LARGE, ATTRACTIVE ROOMS, WITH PRIVATE BATHS. SINGLE OR EN SUITE.

SPECIAL MONTHLY RATES TO PERMANENT GUESTS.

POPULAR PRICED CAFE.

TABLE D'HOTE BUSINESS LUNCHEON. CLUB BREAKFASTS.

Hotel Arcola

An Ideal Summer Home.

LAKE PARK AT 38TH-ST. PHONE DREXEL 3568. EUROPEAN OR AMERICAN PLAN.

100 LARGE, LIGHT, AIRY ROOMS, WITH PRIVATE BATH, SINGLE OR EN SUITE.

RATES, $5 TO $15 PER WEEK. SPECIAL WEEKLY RATES TO PERMANENT GUESTS.

BEST TRANSPORTATION—I. C. L. AND SURFACE LINES.

NEW MUNICIPAL BEACH AT DOORSTEP.

HOTEL GRASMERE. European. 4621 Sheridan-rd. Ravenswood 3701. MOST EXCLUSIVE Hotel on North Shore. Just completed; every room with bath, single or en suite, with private porches, large beautiful sun parlor. Wilson-av. sta. N. W. El., 18 min. to loop. Two blocks from lake.

ROOMMATES.

WANTED—CONGENIAL YOUNG MAN TO share with man one room apt., bath, kitchen, nicely furnished; most beautiful bld. on Sheridan-rd. Address H 174, Tribune.

LADY EMPLOYED WILL SHARE BEAUT. 5 rm. apt. with married couple. $25. Call Monday. WILLIAMSON, 6153 South Park-av.

TO RENT—HOUSES—SOUTH.

TO RENT—28 ROOMS, 12 BATHS, STEAM electric, etc., N. W. cor. Lake Park-av. and E. 36th-st.; right at the lake and I. C. Ry. sta.; a 3 story stone front and English basement, suit. for CLUB or HOTEL; pos. on 30 days' notice or present tenant will sell furn. cheap and give pos. now. C. L. WOOD, Owner, 11 S. La Salle-st. Majestic 7760.

TO RENT—TO COLORED—3105 ELLIS-AV., 9 rm. brick house, nr. best transportation; elec. lt.; reasonable. Ph. Oakland 3140.

TO RENT—VERY DESIRABLE HOUSES, 515 to 545 E. 34th-st.; surface, L, and I. C. trans. S. K. HOWES, 7 W. Madison-st.

TO RENT—HOUSES—NORTH.

TO RENT—1113 WOLFRAM, 8 ROOM frame cottage, in fine condition; furnace heat, electric light; fine yard; possession at once; will decorate to suit desirable tenant; 2 blks. to Diversey-av. station N. W. L.; 1 blk. to Agassiz school; well adapted to family with children. Rent $32.50. OWNER, 3426 Prairie-av. Douglas 6175.

TO RENT—9 RM. HOUSE; FURN. HT.; 5323 Winthrop-av., 1½ blks. to lake and L station; only $55; poss. now.

TO RENT—10 RM. HOUSE, 29 E. OAK, $50. JAMES B. WALLER, CENTRAL 3210.

TO RENT—736 BELMONT-AV., MOD. 9 RM. house; rented last yr. at $47; rent now $35.

TO RENT—HOUSES—NORTHWEST.

TO RENT—MODERN 5 R. BUNGALOW; HOT water heat; $30 per month; rent applied on purchase; Grace-st., nr. 58th. Owner. Address K S 147, Tribune.

TO RENT—HOUSE, EX. LOC., $32.50; house, $20; flats, $15-$18. Gar., $2.50. Irving 3352.

TO RENT—MODERN COTTAGE, $25; RENT applied on purchase. Leamington, nr. Grand. Owner. Address K S 142, Tribune.

TO RENT—HOUSES—WEST.

TO RENT—3503 W. MONROE-ST., AT GARfield pk., 9 large rooms; hardwood finish; steam heat; decorate to suit; rent only $50. Phone Rand. 1121.

TO RENT—HOUSES—SUBURBAN.

TO RENT—WILMETTE—6 R. BUNG. H. W. heat, lge. scr. pch.; conven. to N. W. depot; fine lot and garden spot; $35 mo. M. E. BARKER & CO., 415 Linden, Wilmette.

TO RENT—ALL WILMETTE, VAC. FUR. houses, from $30, $45, $65, to $150 per mo. PAUL SCHROEDER & CO., End L, Wilmette.

TO RENT—$40, 8 R. MODERN WILMETTE house, 3 blocks west of depot, on 14th-st. Phone Edgewater 771.

TO RENT—WILMETTE HOMES, FURNISHed or vacant; $35 up to $150. End of L. MOODY, Wilmette.

TO RENT—FURNISHED HOUSES.

For Summer—9 Rm. House. Comfortably furn., good yd., lg. porch, ½ blk. Jackson pk., conv. I. C., surf. "L"; strictly res. neighbd.; moderate prce to right people. Address Y B 579, Tribune.

TO RENT—NORTH SHORE, EVANSTON TO Lake Forest, well furnished modern houses, cottages, country places; summer season or year; $85 to $1,000 a month. J. L. FLOYD, 35 N. Dearborn-st.

To Rent—Furnished House, For summer; 10 rms., 3 baths; ½ blk. lake; $80 per month. Phone Wellington 2215. 561 Stratford-pl.

TO RENT—FURN. OR UNFURN., 7 RMS., 2 baths; large porch; fine yard; excell. trans.; near Wilson. 4540 Dover-st. Edge. 7878.

TO RENT—GLENCOE, FURN. HOUSE, 8 rms., large yard and garden. Tel. Glencoe 648 or Evanston 3499W.

TO RENT—7 RM. HOUSE, COMPLETELY furn., screen porch. Ph. Austin 798.

TO RENT—SUMMER RESORTS.

TO RENT — AT MARION, MASS., SITUATed on Buzzard's Bay, called "The Newport of Massachusetts," house containing 6 master rooms, 3 maids' rooms, 3 baths, large living room 30x25, dining room, garage, etc. Rent $3,000 from June 1 to Oct. 1, 1918. Apply to L., Room 71, 70 Kilby-st., Boston.

TO RENT—FURNISHED COTTAGE AT DELavan Lake Assembly Grounds, 85 miles by auto or C. M. & St. P. Rent by week, month, or season. Accommodate up to eight or ten persons. For dates and terms address WM. C. PHELPS, R. R. No. 3, Delavan, Wis.

TO RENT—BEAUTIFUL SUMMER HOME on White Lake, Michigan; 18 acres of natural park, large living room, dining room, kitchen, five bedrooms, sleeping porch; also four room cottage, large sleeping porch. W. H. LAU, 1470 Melville-pl., Chicago, Ill.

TO RENT—FOR SEASON, 3 R. SUMMER home, all furnished and planted; 150 large fruit trees, heavily loaded; in McHenry, Fox Lake district; good R. R. accommodations. 112 W. Adams-st., R. 511. Randolph 1437.

TO RENT—FOR SEASON, 8 RM. COTTAGE; 5 large bedrooms; all conveniences. Reeves Cottage, Charlevoix, Mich. Address MRS. G. M. RUSSEL, 4220 Ellis-av. Ph. Oakland 79.

TO RENT—PAW PAW LAKE, MICH., COTtage, completely furnished; reasonable. Phone Graceland 5722.

TO RENT—ATTRACTIVE [10 RMS.] FURN. cottage, nr. Chi. on Lake Mich.; $300; piano, fireplace, bath, screen porches. Mid. 9182.

TO RENT OR FOR SALE—SUMMER HOME at Paw Paw Lake. Wellington 2659. Mrs. Banach.

TO RENT—4 AND 8 ROOM COTTAGES ON Channel Lake. Monticello 960. Gregersen.

TO RENT—FURNISHED COTTAGE, CEDAR Lake, Indiana. Superior 265.

TO RENT—FLATS—SOUTH.

FOR RENT—PHONE DREXEL 700 FOR south side flats; we have one for you. HOFFMAN & BECKER, 830 E. 51st.

TO RENT—4737 INGLESIDE-AV., 6 RMS., 2 baths, sun par.; good transp.; $70. WM. KIRK & CO., 404 E. 47th-st.

TO RENT—SUBLET, 5 ROOMS; STEAM; $30. 423 E. 69th-st., 3d; leaving city.

TO RENT—619 E. 60TH-ST., LGE., LIGHT 6 rm. apts. fac. Washington Pk.; very mod.

TO RENT—6017 RHODES-AV.; 2 TO 5 R. mod. steam ht., $15 to $25. Cent. 59.

TO RENT—2 RMS., BATH, KIT., SIDE OF Ascher movie. S. 3, 1225 E. 47th. Oak. 751.

TO RENT—LGE. OUTSIDE, 5 RS.; MOD., 2D and 3d floors; $32-$33. 6921 Princeton.

TO RENT—5502 EVERETT-AV., 3D, 5 RM. apt. Call Hyde Park 9618.

TO RENT—4705 INDIANA-AV., $37.50; large, light 6 room heated apmt.

TO RENT—5933-35 STATE-ST., $18 AND $20; large, light 4 and 5 room flats.

TO RENT—FLATS—SOUTH.

TO RENT—1356 E. 62D-ST., 7 ROOMS, 1st floor, $42.50. 6037 Harper-av., 6 rms., 2d floor, $45. 1419 E. 61st-pl., 7 rms., 2d floor, $32.50. 6427 Champlain-av., 7 and 8 rooms, first and second floors, $27.50. 6500 Kimbark-av., 6 rooms, third floor, $37.50. 2225 E. 70th-st., 4 rms., 2d floor, $40. 1402 E. 63d-pl., 3 and 4 rooms, $30 and $34. BYRON M. HOPKINS & SONS, 1402 E. 63d-st. Hyde Park 397.

8804 TO 8818 GRAND-BLVD.

8, 9, and 10 room modern apartments; rent $60 and $65 per month. Apply at office of building, 3814 Grand-blvd. Phone Douglas 2500.

ON BOULEVARD,

3d floor, 1045 E. Marquette-rd., modern room apartments with sun porch, vacuum cleaning system, wall safe, light and $42.50. Special terms on long lease. See janitor or phone Franklin 5657 or Oak Park 5620.

ON THE LAKE, Near Pri. Beach, Jack. Pk.

Unusually attractive 3 room apt.; 3 beds, sun parlor; exceptional lake and park view; liberal concessions. 2d apt., 5458 Everett-av. Mid. 7309.

HIGH CLASS APTS.

To Rent—4 rooms [in-a-dor bed], $—. 8 rooms, 3 baths, $85. Gas-steam plant, automatic hot water heater; large, light outside rms.; nr. I. C. Open for inspection. 4953 Grand-blvd.

TO RENT— 5 ROOMS. Steam heat, hot water, bath; overlooking Washington Park and Drexel Square. 818 E. 51st-st., just E. of Cottage Gr.

TO RENT—BEAUTIFUL NEW 7 RM. APT., 2d floor, sun parlors, 2 baths, 6037 Lawrence-av., overlooking park, $65; 5 W. Cor. 53d and Kimbark, 5 rms., front porch, elegant apt., 1st fl., $45. SELZ & SOUTHARD, 345 E. 61st-st.

TO RENT—N. W. COR. WABASH AND 2—

1—4 r.	...
1—4 r.	...
1—6 r.	...
1—8 r.	...

Office, 28 E. 22d-st., near Wabash.

TO RENT—FIVE AND SEVEN ROOMS, 6— Mich.-av.; Five room, sun parlor, — dining room, fireplace, $45; 703 50th near Champlain. Seven room, four bedrooms, near L sta., $33.50. J. F. O'BRIEN & CO., 235 E. 61st.

TO RENT — 3D APT., 1539 E. 61ST-ST. Mod. 6 rm. apt. with front and rear porches; all rms. outside light; will decorate to suit; within ½ blk. Jackson Park, 2 blks. I. C. and S. S. L; price $55 per month. JAMES BARSALOUX, 1501 E. 63d-st. Hyde Park —.

5 Rooms, New, Kenwood

5425 Dorchester-av., 5 rooms, brand new; all rooms finished in ivory; fireplace, sun parlor; near 53d-st. I. C. sta. $55. J. F. O'BRIEN & CO., 235 E. 61st-st.

TO RENT—969 E. 61ST, 4 RM. APT., NEW bldg.; $35; steam; newly decorated; everything first class. Call Blackstone —. Agent on premises.

TO RENT—6106 ELLIS-AV., 4 RM. APT.; $25; nicely decorated; steam; best of service. Call Blackstone 1394. Agent on premises.

TO RENT—7 R. COR. APT., OVERLOOKING pk.; elec. lgt., newly dec., concession; 6029 Champlain-av. Jan. or Schulte Co. Rand. 850.

TO RENT—3533 GRAND-BLVD., 7 ROOM apartment, sun parlors, fireplace, — throughout. H. F. NORCOTT & CO., 1007 E. 63d.

TO RENT — 5 ROOMS AND SUN PARLOR, brand new buildings. 6723-5 Crandon. 7139-41 Ridgeland-av.

TO RENT—3-4-6 ROOM FLATS, $30 TO — steam, hot water, hardwood floors, — lts. LENOX, 8537 Cott. Grove.

TO RENT—6 RM. FLAT, STM. HT., BEST lights; ice box; gas stove; fine location; way; $37. 453 W. 65th-pl., 1st apt.

TO RENT—1 ROOM AND PRIVATE BATH, new bldg. 556 E. 47th-st.; $20. CHAS. & CO. Drexel 8321.

TO RENT—2 MONTHS FREE, 7 AND — rooms. 5620-22 Mich.-av. Apply 3d floor.

TO RENT—3917 ELLIS-AV., 3 AND 4 R. apts.; excel. trans.; in-a-dor beds. See janitor at bldg.

TO RENT—4811 LAKE PARK-AV., EXCELlent lt. 7 rm. apt., veranda and garden; first class transportation; reas. See janitor.

TO RENT—$40 AND $42.50, CORNER — and 8 rm. apts.; all modern. 5446-8 — vard-av.

TO RENT—4504 VINCENNES-AV., 7 RM. steam, h. and c. water, etc.; $37.50. See janitor. EDWIN ROMBERG, 30 N. La Salle.

TO RENT—6 AND 7 LARGE LIGHT ROOM flats, $25 and $28. 6511-25 Ellis-av.

TO RENT—FLATS—NORTH.

CHEAPEST APTS. ON THE NORTH SIDE.

New, modern, steam heated apts., 4 and 5 rooms and sun parlor; must be seen to be appreciated; concessions. WM. MASON, — Birchwood-av., 4 blks. west of Howard L.

TO RENT—DESIRABLE MODERN APARTments: 150-6 E. Superior-st. 41-43 E. Walton-pl. WINSTON & CO., 1414 First National Bank Bldg. Cent. —

TO RENT— 4900 MAGNOLIA-AV., 4 RMS. — MARGATE-TER., 3d, 6 R., 2 B., — 4943 SHERIDAN-RD., 7 R., 2 B., — W. S. HENNESSEY & CO., 1115 ARGYLE-ST., AT L STA. EDGE. —

TO RENT—JUNE 15, MOST DESIRABLE apartment on Sheridan-rd., corner — pl., six rooms, two baths, all improvements; very reasonable for balance of lease to May 1, 1919. Can be seen any day next week. Phone Lakeview 673.

TO RENT—815 GALT-AV., 3 RM. APT.; equal to 5 rms.; paneled walls, shower; in-a-dor beds; rent $42.50. Janitor on premises, 833 Galt-av., or G. H. GOTTSCHALK & CO., Franklin 2800. 111 W. Washington-st.

TO RENT—1201 LOYOLA-AV., NR. SHERIdan. Beautiful up to date apt., 5 rooms, $40. Only one left. White dining room, priv. frt. and rear por., fine back yard; lake; Loyola sta. See janitor on premises.

TO RENT—LEAVING CITY MAKES AVAILable beautifully situated third floor apartment, five large, well lighted rooms, sun parlor, bath, reception hall, steam heat. Apply 3615 Leland-av. Irving 6566. Janitor on first floor. Irving 4001.

NEAR LINCOLN PARK.

To Rent—2d and 3d fl., 432 Roslyn-pl., large, light rms., with baths, $67.50; — and bath, 1st fl., 477 Deming-pl.; $45. H. MULHOLAND & CO., 30 N. La Salle.

HIGHEST GRADE APTS.

8 ROOMS, 37 E. SCHILLER .... 10 ROOMS, 39 E. SCHILLER .... 10 ROOMS, 1367 N. STATE, COR. — JAMES B. WALLER, CENTRAL 3210.

TO RENT—RAVENSWOOD. 2, 3, 4, 5, and 6 room flats; all heat. E. R. HAASE & CO., 1901 Montrose-av. Ravenswood —. 1774 Wilson-av. Wellington —.

TO RENT—NEW BLDG., 3 AND 4 R. APTS., 1 blk. to park, 20 min. to loop; fine grounds and shrubbery; 510 Deming-pl. — 811 Wrightwood; $25 to $40. See janitor. ROBT. SCHENCK & CO. Ph. Rand. —.

4415 BEACON-ST., 3D,

6 rooms, sun parlor, screened porch, shower. A1 transp., $57.50. Heated garage. — for inspection. See janitor.

TO RENT—BUCKINGHAM-CT. APTS., — Buckingham. Apts. with living room, bed, dressing room, bath, combination breakfast room and kitchen; $30; 2 rooms and sun parlor, $37.50; new building and best transportation facilities in city.

TO RENT—713 SHERIDAN-RD., 2D APT., 3d apts., 4 large rooms, sun parlors; light, newly decorated, rent reasonable. See janitor or Rand. 1121.

TO RENT—4649 WINTHROP-AV., 6 RMS., 2d apt.; modern; convenient to L and surface; $45 per mo. Inquire 1st floor. Sunnyside 7457.

TO RENT—4862-70 N. ASHLAND-AV., MODern 4 rm. apt.; stm. ht., elec. light, hot water yr. around; janitor service; concessions. C. E. CARSON, Randolph —.

TO RENT—TWO BEAUTIFUL APTS., 4 and 5 rms.; sun parlor; modern; at lake and North Shore park. 1112-A Pratt-blvd.; reasonable. Phone Rogers Park 4132.

TO RENT—NIFTY 6 ROOM APARTMENT, facing lake; sun parlor; 2 baths; garage; $90. Rogers Park 9794. Owner. Doug. —.

TO RENT—4501-5 CLIFTON-AV., MODERN 4 rm. apts., near Wilson L. $37.50-$40. W. G. YOUNG & CO., 4606 Broadway.

TO RENT—608 BELDEN-AV., 1ST FLAT—8 rooms, steam heat, near Lincoln Park. $45. McNair, 1001, 19 S. La Salle-st.

TO RENT—5515 BROADWAY, 1ST AND 3D flats, 6 and 7 rooms; furnace heat, — and $27.50. McNair, 1001, 19 S. La Salle.

TO RENT—DESIRABLE 5 R. FL. H. W. heat; nr. N. W. L; $40; in Ravenswood Manor. 4514 N. California-av. Mont. —.

TO RENT—WE SUBMIT EVERY APT. ON the North Side renting for $100 or more. PARDRIDGE & BRADLY, 719 N. Michigan.

TO RENT—COMPLETE OFFERING HIGH class apts. and houses, Lincoln Pk. district. PAUL STEINBRECHER & CO., Tribune Bldg.

TO RENT—940 WELLS, 3-6 R., $9-$14; 324 Whiting, cor. Orleans, 4 R., $12. CLARK, 230 S. La Salle. Wabash —.

TO RENT—STEAM HEATED FLATS, first class condition; rent $22.50 to $—. Key, tailor shop, 3709 N. Halsted.

TO RENT—$15 TO $25, 4 AND 5 RMS., steam heated flats; hot water; — Wells and Hill-sts. See janitor flat M.

TO RENT—5047 WINTHROP-AV., APT., — r. and den; strictly mod., slp. p., Arg. L.

TO RENT—5 RM. FLAT, STM., HOT WAter; nr. L. 867 King-pl. Graceland —.

TO RENT—4 RM. FLAT; STM. HT., BATH. 5047 Lincoln-av.

TO RENT—NEW 4 RM., ST. HT., $31 AND $32; light. Call R. P. 119.

TO RENT—5125 WINTHROP-AV., BEAUtiful 5 room apt., sun parlor, open porch.

TO RENT—BEAU. LGT. 6 RM. APT., STM. h., el. lgt., priv. pch. 1323 George.

TO RENT—127 W. MAPLE, 6 BRIGHT RMS., stm.; janitor; bargain; $32-$35. Cent. —.

TO RENT—1915 WARNER-AV., 1ST FL., — rm. flat, $24 mo. Franklin 5162.

TO RENT—718 OAKDALE, $28, FIVE RM. lower flat; 3 story bldg.; near Clark.

TO RENT—FLATS—N—

TO RENT— 4 AND 5 ROO— $36.00 to $45.00 4615-33 N. ROBEY— Strictly modern in every re— front and rear porches. Excellent transportation; — surface lines. AGENT ON PREMI— M. B. MORAN & C— 8 S. Dearborn-st.

BRAND NEW 4-5— N. E. cor. Ridge-blvd. and — west Howard "L," sun pa— in-a-dor beds; $37.50-$42.50. — E. SUMNER WALKER, — at Birchwood L sta. Ro—

TO RENT—1114 COLUMBIA— 2d, $100 per month. Beautiful apartments. Sun— living room, 24x21. Dining r— chambers, 14x14; sleeping po— BAIRD & WARNER, 134— R. P. 2400.

TO RENT—FLATS—NO—

NEW APTS. The modern 4 rm. furnace — apts. just completed; nr. Lo— terminal.

LOGAN SQUARE AND REALTY 2563 MILWAUKEE

TO RENT— 3159 Argyle-st., 4 rm. Mu— 4841 Albany-av., 5 room, su— 4707 Albany-av., 5 room, su— BOWE & COHLGRAFF CO. P—

TO RENT—6 ROOMS, MODER— parlor, stove heat; $26. 22—

TO RENT—FLATS—

TO RENT—SMALL STEAM H— s. e. cor. Harrison and Loom— up; bargain. CREMIN & O'CONNOR, 10—

TO RENT—5 ROOMS, $45; H— surface car; 4 blocks to "L"— Austin 2491.

TO RENT—4 RMS., SUN PAR— in-a-dor bed; 5 clothes closet— Kilbourne.

TO RENT—HIGH GRADE — sleeping porch, sun parlor, — Jackson-blvd., 2d. Kedzie 56—

TO RENT—3D FL., 8 RM. ST— elec. lgt., hdwd. floors; con— 40. Inquire 2813 Jackson-b—

TO RENT—MOD. NEW 5 RM.— sive location. Apply Janito— Harrison-blvd.

TO RENT—MODERN 3 RM.— JOHNSON BROS. & 5958 W. Lake-st. Austin 2—

TO RENT—3540 FULTON, 1— bedrooms, stm. ht.; 2 blks.

TO RENT—FLATS—SU—

TO RENT—ELEGANT 9 ROO— and rear sun parlor, practi— vate entrance; garage. 523 — av., ½ block south of Ma— month. Phone Forest Park 9—

TO RENT—FURNISHE—

South Side.

NEW FIREP— One-Room Apar—

Handsomely furnished, free — phone service, laundry accom— proof storerooms; each apart— dition to spacious living roo— ception hall, kitchenette, pa— and combined bath and dres— $42.50. ST. REGIS APARTM— 4041 Ellis-av. Phone O—

TO RENT—FURNISHED APA— HIGH CLASS, DELIGHTFU— MODERN BLDG., 4257-59 G— Suites 1, 2, 3, 5, 6 rooms— has large living room, kitch— bathroom, wall bed, gas ran— elevator and maid service. Se— of 1 and 2 rooms, with bath,— Phone Oakland 2—

HIGH CLA— 7 ROOMS, 3 BATHS, SUN PA— ING PORCH, AND GARAGE— FURNISHED UNUSUALLY— TION IN HYDE PK. CLOSE— PRESS STATION, PARKS, E— MONTH. PHONE MR. O'BRI— 2799, FOR APPOINTMENT.

TO RENT— 1, 2, AND 3 ROO— 801-5 DREXEL SQUAR— AGENT ON PREM— 8 S. DEARBORN-ST.

To Rent—For the — Well furn. very desirable — baths, sun parlor. Greenw— 47th-st. Ref. No children.— 5143.

TO RENT—ATTRAC. COMF— apt. and sun par.; in-a-dor — trans; Ken. L, I. C., surf.; — $50. 4472 Oakenwal— 6108 or Kenwood 7571.

Apts. Overlooki— 4563 Oakenwald-av., 6 roo— $45 per month; 3 rooms fur— hskpg., $25. Phone Drexel —

To Rent—6 Roo— furnished, 2 baths, nr. Chi— Jackson Pk., June 1 to Sept— Cornell-av. Hyde Park 4257.

7 Rms., Nr. Jackso— June to Oct.; 2 baths; 2 porc— 5819 Blackstone-av., 3d. Hy—

TO RENT—5 RM. NEW FU— ano, vac.; all trans.; ½ — beach; leaving town; barga— 2739.

TO RENT—4412 LAKE PA— to lake, 5 rm. apt.; Turki— furn., silver; high grade bld— mediate possession.

TO RENT—COMPLETELY — my cozy 4 room apt., with — month. Phone Midway 5—

TO RENT—SHIRLEY APT— 4164 DREXEL-BLVD., — Fireproof bldg., completely — $45 to $55 per mo., incl. line—

TO RENT—NEWLY FURN— apt.; modern; best transp— side rooms; 2d floor. 6— Call before 3 p. m. Sunday.

TO RENT — JUNE 1 TO — cheap, 7 rooms and sun — well furnished, near Jackson— 5658 Blackstone-av., 2d. Hy—

TO RENT—4 RM. APT. WI— porch, completely and well— erences required. 1372 E. 5— Blackstone 4698.

TO RENT—THE WAU-BUN, — Apply 41. Unusually elega— light rooms, completely fu— trans. and beach. Oaklan—

Well Furnishe— Outside 5 rms.; mod.; nr. — refs. 428 E. 50th-pl., 1st.

TO RENT—SUNSHINY, NEW— ed 5 rm. apt., nr. Jackso— 1481 E. Marquette-rd. Ph—

TO RENT—FOR SUMMER— room furn. apt., 2 blocks — express. 5417 Cornell. Hy—

TO RENT — 1327 E. 64TH— 4 rm. furn. apt., 1 blk.— Midway 1484.

TO RENT — 4518 PRAIR— rm. flat in Chicago havi— rear porches; home style; —

TO RENT — 3870 ELLIS-A— east 3 rm. furn. apt., c— mod. conv.; 1 blk. lake. I.—

TO RENT—4104 MICHIGA— California apts., 2 rooms a— live; disappearing beds; $12—

TO RENT—3909 GRAND-B— kitchenette and bath; 2— completely furn.; 1 blk. Ken—

TO RENT—ATTRACTIVE, — furn. apt., all outside r— terms. J. O. Hanson, 5009—

TO RENT—FURN. APT., 6 — lent to pk. and I. C. 5336 — way 9054.

TO RENT—LIGHT 7 RM. A— piano; good trans.; nr. Jac— city; reas.; June to Oct. 58—

TO RENT—6029 DORCHES— rms.; bath; porch; nr. pa— ences. Call 6030 Stony Isla—

TO RENT—BEAU. 4 RM.,— Pk.; piano. Call a. m. '94— 2d.

TO RENT—UNTIL NOVEMB— flat. 6001 Prairie-av., 1—

TO RENT—3917 ELLIS-AV— apts., furn. complete. See —

TO RENT—PRAIRIE-AV.,— rms.; new furn.; mod. Dr—

TO RENT—PRAIRIE-AV.,— elaborately furn. 2-3 rm—

TO RENT — 4554 OAKEN— ly furnished, cozy 2 rm. su—

TO RENT—421 E. 45TH-ST.— warm, cozy 2 rm. apts.;

North Side.

TO RENT—737 BELDEN-A— 2 rm. apt. in New Belden — furnishings; light, airy, roo—

TO RENT—ATTRACTIVE— summer months; screened— rese sta., Ravs. L; $40 mo—

TO RENT—1207 WILSON— share 5 rm. apt. with ma— Wilson L and beach.

TO RENT—BY THE MO— year, furn. apts near Pr— in K— Park, near lake.

TO RENT—718 FULLERT— large, light, nicely furnis— nr. Lincoln Pk., L exp.,—

TO RENT—5 RM. FURN.— lor and priv. screened rea— July, and August. Randolp—

TO RENT — 5 ROOM FU— ment, south front, 1 bloc— $50. CUNNING, 444 Full—

TO RENT—QUICK, BEAU— apt., reas. Sunnyside 38—

TO RENT—6 RM. APT., L— Broadway and Surf. L—

TO RENT—2037 GRACE-S— flat, furnished, $30; imm—

TO RENT—923 BELDEN-— flat; st. h. w., elec. Ph—

TO RENT—MOD. 5 RMS.— Wil. L and bus, $60. 45—

TO RENT—FLATS—NORTH.

TO RENT— —TO RENT
4 AND 5 ROOMS.
$30.00 to $45.00.
4615-33 N. ROBEY-ST.
Strictly modern in every respect. Individual front and rear porches. Excellent transportation; ½ block to "L" and surface lines.
AGENT ON PREMISES.
M. B. MORAN & CO.,
8 S. Dearborn-st. Rand. 6840.

BRAND NEW 4-5 ROOMS,
N. E. cor. Ridge-blvd. and Dobson, directly west Howard "L," sun par., slpg. pchs., in-a-dor beds; $37.50-$42.50. Apt. on prem. E. SUMNER WALKER, 1535 Jarvis-av., at Birchwood L sta. Rog. Pk. 169.

TO RENT—1114 COLUMBIA-AV., 2D AND 3d, $100 per month. Beautiful apartments. Sun parlor, 9x12. Living room, 24x21. Dining room, 18x21. 4 chambers, 14x14; sleeping porch, 7x15. BAIRD & WARNER, 1349 Morse-av. R. P. 2400.

TO RENT—FLATS—NORTHWEST.

NEW APTS.
Fine modern 4 rm. furnace and stove heat apts. just completed; nr. Logan Sq. L terminal.
LOGAN SQUARE BOND AND REALTY CO.,
2563 MILWAUKEE-AV.

TO RENT—
3159 Argyle-st., 4 rm., Mur. bed....$35.00
4841 Albany-av., 5 room, sun par.... 37.50
4707 Albany-av., 5 room, sun par.... 42.50
ROWE & COHLGRAFF CO. Ph. Irving 179.

TO RENT—6 ROOMS, MODERN FLAT, SUN parlor, stove heat; $26. 2234 Logan-blvd.

TO RENT—FLATS—WEST.

TO RENT—SMALL STEAM HEATED FLATS, s. e. cor. Harrison and Loomis-sts., $20 and up; bargain. CREMIN & O'CONNOR, 105 N. Clark-st.

TO RENT—5 ROOMS, $45; HALF BLOCK TO surface car; 4 blocks to "L"; 11 N. Waller-av. Austin 2491.

TO RENT—4 RMS., SUN PARLOR, MURPHY in-a-dor bed; 5 clothes closets, $40. 121 N. Kilbourne.

TO RENT—HIGH GRADE 6 RM. APT., sleeping porch, sun parlor, 2 baths, 3938 Jackson-blvd., 2d. Kedzie 506.

TO RENT—3D FL. 8 RM. STM. HT. APT.; elec. lgt., hdwd. floors; conv. 3 car lines; $40. Inquire 2813 Jackson-blvd., Janitor.

TO RENT—MOD. NEW 5 RM. APT., EXCLUSIVE location. Apply Janitor, 3032 Washington-blvd.

TO RENT—MODERN 3 RM. APT., $30.
JOHNSON BROS. & CO.,
5958 W. Lake-st. Austin 200. Oak P. 163.

TO RENT—3540 FULTON, 1ST; 6 RMS., 3 bedrooms, stm. ht.; 2 blks. L. Garf. 9449.

TO RENT—FLATS—SUBURBAN.

TO RENT—ELEGANT 9 ROOM APT.; FRONT and rear sun parlor, practically new; private entrance; garage. 523 S. Oak Park-av., ½ block south of Madison; $70 per month. Phone Forest Park 9496.

TO RENT—FURNISHED FLATS.

South Side.

NEW FIREPROOF
One-Room Apartments.
Handsomely furnished, free light and gas, phone service, laundry accommodations, fireproof storerooms; each apartment has in addition to spacious living room balcony, reception hall, kitchenette, pantry, 2 closets and combined bath and dressing room; rent $42.50.
ST. REGIS APARTMENTS,
4041 Ellis-av. Phone Oakland 2470.

TO RENT—FURNISHED APARTMENTS, HIGH CLASS, DELIGHTFULLY LOCATED MODERN BLDG., 4257-59 GRAND-BLVD. Suites 1, 2, 3, 5, 6 rooms. Each apmt. has large living room, kitchenette, private bathroom, wall bed, gas range, icebox, tel., elevator and maid service. Several elegant 3, 5 and 6 room apartments, $65 month; suites of 1 and 2 rooms, with bath, $40 month. Phone Oakland 2604.

HIGH CLASS
7 ROOMS, 3 BATHS, SUN PARLOR, SLEEPING PORCH, AND GARAGE, ELEGANTLY FURNISHED, UNUSUALLY GOOD LOCATION, IN HYDE PK., CLOSE TO I. C. EXPRESS STATION, PARKS, ETC.; $300 PER MONTH. PHONE MR. O'BRIEN, HYDE PK. 2799, FOR APPOINTMENT.

TO RENT— TO RENT—
1, 2, AND 3 ROOMS.
801-5 DREXEL SQUARE-BLVD.
AGENT ON PREMISES.
M. B. MORAN & CO.,
8 S. DEARBORN-ST. RAND. 6840.

To Rent—For the Summer.
Well furn. very desirable 7 rm. apt., 3 baths, sun parlor. Greenwood-av., so. of 47th-st. Ref. No children. Phone Drex. 3143.

TO RENT—ATTRAC. COMP. FURN. 3 R. apt. and sun par.; in-a-dor bed; piano; best trans.; Ken. L. I. C., surf.; June-Sept. 30; $50. 4472 Oakenwald, 1st. Drexel 6108 or Kenwood 7571.

Apts. Overlooking Lake.
4563 Oakenwald-av., 6 room furnished apt., $45 per month; 3 rooms furnished for light hskpg.; $25. Phone Drexel 6811.

To Rent—6 Room Apt.,
furnished, 2 baths, nr. Chicago beach and Jackson Pk., June 1 to Sept. or Oct. 5449 Cornell-av. Hyde Park 4257.

7 Rms., Nr. Jackson Pk., I. C.,
June to Oct.; 2 baths; 2 porches; nicely fur. 5619 Blackstone-av., 3d. Hyde Pk. 4360.

TO RENT—5 RM. NEW FURN. APT. PIano, vac.; all trans.; ½ blk. Jackson Park, beach; leaving town; bargain. Blackstone 2739.

TO RENT—4412 LAKE PARK-AV., 1 BLK. to lake, 5 rm. apt.; Turkish rugs, mahog. furn., silver; high grade bldg. and loc.; immediate possession.

TO RENT—COMPLETELY FURNISHED my cozy 4 room apt., with sun parlor; $50 a month. Phone Midway 8455. Mrs. Bronson.

TO RENT—SHIRLEY APTS.,
4164 DREXEL-BLVD., COR. 42D-ST.
Fireproof bldg., completely furn. for hskpg.; $45 to $55 per mo., incl. linen, light, gas.

TO RENT—NEWLY FURNISHED 4 ROOM apt.; modern; best transportation; all outside rooms; 2d floor. 6015 Normal-blvd. Call before 3 p. m. Sunday, or any evening.

TO RENT—JUNE 1 TO OCT. 1, VERY cheap, 7 rooms and sun parlor, modern, well furnished, near Jackson Park and lake. 5658 Blackstone-av., 2d. Hyde Park 217.

TO RENT—4 RM. APT. WITH SLEEPING porch, completely and well furnished; references required. 1372 E. 57th-st., 1st apt. Blackstone 4698.

TO RENT—THE WAU-BUN, 3870 ELLIS-AV. Apply 41. Unusually elegant apts., 4 large, light rooms, completely furn.; elevator; all trans. and beach. Oakland 3344.

Well Furnished Apt.
Outside 5 rms.; mod.; nr. park; ex. trans.; refs. 428 E. 50th-pl., 1st.

TO RENT—SUNSHINY, NEWLY DECORATed 5 rm. apt., nr. Jackson Pk.; A1 trans. 1431 E. Marquette-rd. Ph. Midway 5439.

TO RENT—FOR SUMMER, ATTRACTIVE 6 room furn. apt., 2 blocks lake, parks, I. C. express. 5417 Cornell. Hyde Pk. 4620.

TO RENT — 1327 E. 64TH-ST., ELEGANT 4 rm. furn. apt., 1 blk. I. C., "L," surf. Midway 1484.

TO RENT—4518 PRAIRIE-AV., ONLY 2 rm. flat in Chicago having priv. front and rear porches; home style; new bldg.; L exp.

TO RENT — 3870 ELLIS-AV., APT. 72, ELEgant 3 rm. furn. apt. complete for hskpg.; mod. conv.; 1 blk. lake, I. C., "L" and surf.

TO RENT—4104 MICHIGAN, NEW BLDG., California apts., 2 rooms and bath; ready to live; disappearing beds; $12 to $14 weekly.

TO RENT—3909 GRAND-BLVD., 2 RMS., kitchenette and bath; 2 in-a-dor beds; completely furn.; 1 blk. Ken. L. surf. lines.

TO RENT—ATTRACTIVE, COOL 7 ROOM furn. apt., all outside rms., porch; reas. terms. J. O. Hanson, 5009 Dorchester, 3d.

TO RENT—FURN. APT. 6 RMS., CONVENient to pk. and I. C. 5336 Cornell-av. Midway 9954.

TO RENT—LIGHT 7 RM. APT., MOD.; PH., piano; good trans.; nr. Jac. Pk. and university; reas.; June to Oct. 5844 Harper-av.

TO RENT—6029 DORCHESTER, BEAU. 3 rms.; bath; porch; nr. park, I. C.; references. Call 6030 Stony Island-av., 1st.

TO RENT—BEAU. 4 RM.; 2 BLKS. WASH. Pk.; piano. Call a. m. 941 Hyde Pk.-blvd., 2d.

TO RENT—UNTIL NOVEMBER, 6 RM. FUR. flat. 6001 Prairie-av., 1st apt.

TO RENT—3917 ELLIS-AV., 2 AND 3 RM. apts., furn. complete. See Supt. at bldg.

TO RENT—PRAIRIE-AV., 4041, 2 AND 3 rms.; new furn.; mod. Drex. 4773.

TO RENT—PRAIRIE-AV., 2940, MODERN, elaborately furn. 2-3 rm. apts.; $8-$15.

TO RENT — 4554 OAKENWALD-AV., NEWly furnished, cozy 2 rm. suites; price mod.

TO RENT—421 E. 45TH-ST., NEWLY FURN. warm, cozy 2 rm. apts.; price moderate.

North Side.

TO RENT—737 BELDEN-AV., HANDSOME 2 rm. apt. in New Belden Manor; tasty, new furnishings; light, airy, roomy; desirable.

TO RENT—ATTRACTIVE 4 R. FURN. APT., summer months; screened sun parlor; Montrose sta., Ravs. L; $40 mo. Grace. 2948.

TO RENT—1207 WILSON, 3D; WISH TO share 5 rm. apt. with married couple emp.; Wilson L and beach.

TO RENT—BY THE MONTH, WEEK, OR year, furn. apts near Fullerton-av.; others in [illegible] Park, near lake. Ph. Diversey 3655.

TO RENT—716 FULLERTON-PKWY., MOD. large, light, nicely furnished 4 room apt.; nr. Lincoln Pk., L exp., and surface.

TO RENT—5 RM. FURN. APT., SUN PARlor and priv. screened rear porch, for June, July, and August. Randolph 7960.

TO RENT — 5 ROOM FURNISHED APARTment, south front, 1 blk. to Lincoln Park; $80. CUNNING, 444 Fullerton-pkwy.

TO RENT—QUICK, BEAU. 6 ROOM FURN. apt.; reas. Sunnyside 3877.

TO RENT—6 RM. APT. LESSING, CORNER Broadway and Surf. L. V. 1794.

TO RENT—2037 GRACE-ST., COZY 4 Rm. apt. furnished, $30; immediately.

TO RENT—923 BELDEN-AV., COMP. FUR. flat; st., h. w., elec. Phone Linc. 538.

TO RENT—MOD. 5 RMS., PRIV. PORCH; Wil. L and bus, $60. 4511 N. Racine, 1st.

TO RENT—FURNISHED FLATS.

North Side.

KELLSHORE HOTEL,
The California Apartments of Chicago.
When in Chicago keep house.
20 minutes from the center of the loop. Living and maid question now solved for you; 3 to 5 rooms, kitchens, fully equipped; light, gas, linen, and maid service included. High class cafe. Commissary and hotel service. Rent $75 up. Phone Wellington 26.

TO RENT — THE GLENGYLE, CHICAGO'S most up to date fireproof apt. hotel, ½ block from lake, fine bathing beach; 2 and 3 rm. completely furnished apts., $55 to $110, including light, gas, and service. The advantages of a home with the conveniences of a hotel. The Glengyle, 941 Glengyle-pl. Sunnyside 4820. Argyle "L" station or bus to door.

TO RENT—5 ROOM FURNISHED APMT., with sun parlor and private rear porch; new delicate Tiffany decorations and furniture; 1½ blocks to lake and L station; $100 month.
THE CLUXTON
Apartment Hotel, at Birchwood Beach, 7450 Greenview-av. Phone Rogers Pk. 395.

TO RENT—THE HIGHLAND—FIREPROOF Apt. Hotel [very exclusive]: We now have a few choice apts., 1-4 rms., kitch., $39.50 and $95 per month, inc. light, gas and service. Cafe. 7455 Greenview-av. [2 blocks Birchwood L station]. Ph. Rogers Park 6100.

TO RENT—FOR SUMMER MONTHS, ATtractively furn. 10 rm. apt.; doorman and elevator service; ½ blk. Lake Shore-drive and lake; 15 min. ride by bus to loop; reas. to people who will guarantee good care; refs. Sup. 3587.

FERNWOOD APT. HOTEL,
4050 Sheridan-rd. Ph. Well. 36. 1 block north Sheridan L exp.; 2 to 5 rm. suites, completely equipped, maid service, $65 up.

THE LAKELAND APTS.,
811-833 GALT-AV. ...$60 UP
Very attractive 3-4 rm. apts., 2 blks. south Wilson-av., ½ blk. lake. Ph. Graceld. 7379.

THE FRONTENAC APTS.,
725 Irving Park-blvd. Lake View 7672. Completely furnished 3 to 6 rm. apts., choice location, 2 blks. to lake and Sheridan L exp.

TO RENT—MAGNOLIA TERRACE APTS., 2 and 3 rms., completely furnished, for any length of time; near Argyle L, beach. 4878 Magnolia-av. Sunnyside 6745.

TO RENT—INTERIOR DECORATOR'S EXquisitely furn. living r., dressing r., Murphy bed, kitchenette, breakfast r., nr. lake, $50. Graceland 8589.

3 Rm. Handsomely Fur. Apt.
4558 Dover-st.; $55; possession at once. W. G. YOUNG & CO., 4606 Broadway.

5 Room Apt., Sun Parlor,
beautifully furnished; 3 blks. Wilson L and lake. Sunnyside 2734.

TO RENT—PINE GROVE; 3 ROOM, FURN. Apt.; large slpg. pch.; detach. bldg.; blk. lake, cars, bus, L, 20 min. loop; refs. Grace. 3466.

TO RENT—5 LIGHT RMS., PLAYER P., Victrola; A1 trans. loc.; July-Nov.; reas.; small fam. 833 Buckingham-pl., 3d. L. V. 7267.

TO RENT—YOUNG MARRIED WOMAN DEsires to share high class small apt. with married couple or ladies; ½ blk. beach. Ph. S. S. 5149.

TO RENT—MOST ATTRACTIVE 5 RM. APT., sun parl., sleep. porch; right in the woods; 2 baths, shower; 1½ blk. lake; Jonquil-ter. and Sheridan-rd. Rogers Pk. 9601.

TO RENT—S. W. COR. SHERIDAN-RD. AND Pine Grove-av., nicely furnished apts., 4 rms. and sun parlors; rent reasonable. See janitor or Rand. 1121.

TO RENT—BEAUTIFULLY FURN. 5 ROOM apt., 1 blk. from lake; exc. trans.; very reas. for summer mos. Lake View 9530.

TO RENT—LARGE 4 ROOM APT., ATTRACtively furn.; north end of Lincoln Park; unusual opportunity; refs. Lake View 845.

TO RENT—5 ROOMS, REASONABLE, Bellevue-pl., nr. lake; loop ten minutes' ride. Supr. 5462.

TO RENT—MOD. 5 RMS., PRIV. PORCH; Wil. L and bus, $60. 4511 N. Racine, 1st.

Northwest Side.

TO RENT—FURNISHED APARTMENTS IN the New Race Apartment Buildings, 2, 3, 4, 5, 6 rooms, $40 to $60 per month; 15 minutes to the loop, C. & N. W. Ry., 4009 Irving Park-blvd. Phone Irving 353.

TO RENT—FOR SUMMER, 6 RM. APT., well furn., very reas. Well. 858.

Suburban.

4 ROOM APT.
Well furn., mod., piano, near lake; summer months. Evanston. Ph. Evanston 4247.

TO RENT—CHOICEST LOCATION IN EVanston, 7 rooms, well furn., block from lake. 1205 Michigan-av. Tel. 4435.

WANTED—TO RENT—FLATS.

WANTED—TO RENT—DURING JULY AND August, 5 or 6 room furnished apt., vicinity 5700 Woodlawn-av.; convenient to garage. Phone Oakland 4881.

TO RENT—STORES—DOWNTOWN.

TO RENT—STORE AND FLOORS, 9,000 FT. each; will divide; fireproof; heat and elevator service; N. E. Cor. Randolph and Jefferson-sts. F. RUPRECHT, Tel. Main 561.

TO RENT—STORE AND BASEMENT, 22X84, located at 162 W. Adams-st., near La Salle. Reasonable rental. Phone TEARNEY, Central 1907.

TO RENT—STORES—SOUTH.

TO RENT—607 E. 45TH-ST., LARGE BRICK store, with 4 living rooms and barn; all nicely decorated; good location for any small line of business; rent very reasonable. DEAN, 320 E. 51st-st. Oakland 3989.

TO RENT—STORE, 366-368 E. 26TH-ST. YOUR PRICE IS MY PRICE. W. H. McCLELLAN, 29 E. 31st-st.

TO RENT—STORES, 1001 E. 65TH-ST., $25; 728 S. Sacramento-blvd., $20. For drugs, barber, dry goods, baker, plumber, millinery.

TO RENT — RESTAURANT; DINING RM. equipped, in conn. hotel; 2 street ent.; low rent. 4736 Lake Park-av. Kenwood 10305.

TO RENT—STORES—NORTH.

TO RENT—4738 LINCOLN-AV., STORE AND 6 room flat above, with large storage space back of store, also garage; all under one roof, connecting with store; steam heat. This is a choice location for a good business. $100. McNAIR, 1001, 19 S. La Salle-st.

TO RENT—STEAM HEAT, STORES, 5601-5 Irving Pk.-blvd., cor. Central-av.; new bldg.; choice for drugs, confectionery, grocer, tailor, etc. S. H. Neuman, 11 S. La Salle. Phone Randolph 4981.

TO RENT—COR. STORE, WILSON-AV. DIST. suitable for any line not now established in bldg.; low rental.
MARK LEVY & BROTHER, Marquette Bldg.

TO RENT—REAR OF STORE, 18X27; GOOD for storage or contractor; 4537 N. Clark; also give space for desk in fr.; ph. and lgt.; cheap.

TO RENT—GOOD STORES AT LOW RENTS. See us. Broomell Bros., 111 W. Wash'ton.

TO RENT—STORES—NORTHWEST.

TO RENT—LARGE STORE, 28X100, 4225 Irving Park-blvd. Will remodel to suit. Fine for dry goods, auto accessories, etc. Reasonable rent and long lease if desired. Apply 1406 CONWAY BLDG.

TO RENT—STORES—WEST.

TO RENT—LARGE COR. STORE, AT 433 S. California-av., adj. L sta., for $35 mo.; new bldg.; basement. Ph. Main 2525.

TO RENT—STORE; BUSIEST BLOCK ON West Side. 3243 Madison-st.; steam heat.

TO RENT—OFFICES AND STUDIOS.

Downtown.

TO RENT—FURNISHED OFFICE....$35.00
Corner, 450 ft., 8 windows 55.00
5,000 ft. on La Salle at $1 per ft.
G. V. & J. M. CLEARY, 123 W. Madison-st.

TO RENT—DICKEY BLDG., 180 N. DEARborn-st., attractive front offices; best service; low rent.

TO RENT—FURNISHED OFFICE......$35.00
Corner, 450 ft., 8 windows.......... 55.00
5,000 ft. on La Salle at $1 per ft.
G. V. & J. M. CLEARY, 123 W. Madison-st.

TO RENT—DESK SPACE IN PLEASANT Loop office; large mahogany roll top desk; phone; vault; reasonable; Room 918, 115 S. Dearborn-st.

TO RENT—OFFICES, LARGE AND SMALL. Single, $10, $12.50, $15 per month; suites of 2, 3, 4 and 5 rooms, $20 up. BONHEUR, 326 River-st. Central 2100.

TO RENT—NICE LIGHT OFFICE; FURN.; unlimited phone. 127 N. Dearborn-st., Room 127.

TO RENT—ELEGANTLY FURNISHED PRIvate office or desk rooms, reasonable. 728 National Life Bldg.

TO RENT—VERY DESIRABLE SPACE TO public stenographer. Room 302 Hartford Building.

TO RENT—COLUMBUS MEMORIAL BLDG. Offices for physicians and jewelers. JOHN R. MAGILL & CO., 35 N. Dearborn-st.

TO RENT—DESK ROOM AND OFFICE space; good light, vault, unlimited phone. 910 Chamber of Com. Bldg.

TO RENT—LIGHT PRIVATE OFFICE, USE of waiting rm. and phone. 730, 17 N. La Salle.

TO RENT—FACING ST.; INSIDE LOOP; $15 PER MONTH UP.
333 S. DEARBORN-ST.

TO RENT — OFFICE SPACE IN THE MALLers Bldg., Madison and Wabash. Apply Room 1109. Phone Randolph 6651.

TO RENT—DESIRABLE OFFICES, $18-$20; 120 S. State-st. C. V. McERLEAN, 39 S. La Salle-st.

TO RENT—LARGE PRIV. OFFICE; UNLIM. phone; all conv.; $22. 1120 Schiller Bldg., 64 W. Randolph.

TO RENT—DESKS IN LIGHT, ATTRACTIVE offices, Masonic Temple. Central 544.

TO RENT—FURN. PRIV. OFFICE OR DESK space. 20 E. Jackson, Suite 800.

TO RENT—DESK SPACE, ROOM 608, 69 W. Washington-st. Phone Central 2850.

TO RENT—DESIRABLE OFFICES IN LOOP; reasonable. 127 N. Dearborn, Room 925.

TO RENT—DESK SPACE; ½ OFFICE; OR desk service; $2 up. 1209, 105 W. Monroe.

TO RENT—PRIVATE OFFICE, MAHOGANY furniture. Phone 1316 Peoples Gas Bldg.

TO RENT—1ST CLASS PRIVATE OFFICE; light; phone. Rm. 901, 109 N. Dearborn.

TO RENT—PRIVATE OFFICE, RECEP. RM., service. Suite 1410 Conway Bldg.

TO RENT—OFFICES AND STUDIOS.

Downtown.

SPACE WITH FREE SERVice. Elegantly furnished offices, individual desk phones from switchboard; mail and phone calls attended to in absence of tenant without charge. Very desirable for manufacturers' agents. 900 Lytton Building, 14 East Jackson-blvd. Harrison 1147.

TO RENT— —TO RENT
Tacoma Bldg., La Salle at Madison.
Bright office, en suite, $21.25.
Suite offices, 350 to 800 sq. ft.
Security Bldg., Madison at Wells.
Attractive single office, $25.
Double office, $32.50 or $37.50.
The University of Chicago. Franklin 3461.

TO RENT—OFFICE, FOR UNEXPIRED term of lease, which terminates April 30, 1920, located 14th floor, outside exposure, new building, loop district; high class tenant only will be considered. Address K J 275, Tribune.

TO RENT — LARGE, VERY MODERN equipped office, 1,000 ft. of floor space, consisting of two private offices and general office space of twelve desks, bookkeeping room and reception room; will rent all or a part. Room 302 Hartford Building.

TO RENT—FINELY APPOINTED PRIVATE office, desk, telephone, and service; ideal surrounding for advertising man. R. 1114, 14 E. Jackson-st.

TO RENT—PRIVATE OFFICE
or desk space in law suite; steno.; unlimited phone; in City Hall Sq. Bldg. Randolph 5884.

TO RENT—WELL LOCATED DESK SPACE, large, modernly furnished office, with or without phone service. Room 302 Hartford Bldg.

TO RENT—PART OF FURN. OFFICE; Room 325 Lumber Exchange Bldg.

General.

TO RENT—TERMINAL HALL BLDG., N. E. Cor. Wilton and Clifton-avs., offices adapted for doctors and dentists or osteopaths, $14 to $25 per mo.
ROSS & COMPANY,
Railway Exchange. Wabash 1052.

TO RENT—N. E. COR. WILSON AND Broadway, new modern offices, just completed, for physicians and dentists, $24.
GORDON STRONG & CO.,
209 S. State-st. Harr. 8191.

TO RENT—DOCTORS AND DENTISTS' OFfices; also flats adj. 5601-5 Irving Pk.-blvd. Phone S. H. NEWMAN, Randolph 4981.

TO RENT—FLOORS AND LOFTS.

TO RENT—LEES BLDG.
19 S. Wells-st.
Light stock or sample space; fireproof; 4 elevators; low rent.
THE UNIVERSITY OF CHICAGO.
Franklin 3461.

TO RENT— BRADLEY BLDG.
FIRST FLOOR. Suitable for steel office and warehouse; sprinkler. Excellent loading and shipping facilities.
J. HARLEY BRADLEY.
Phone Monroe 146. 217 N. Desplaines-st.

TO RENT—TWO FLOORS AT 166 W. Adams-st., near La Salle; mill constructed, sprinkled, passenger and freight elevator service; full commission to brokers. TEARNEY. Central 1907.

TO RENT—MFG. PROPERTY.

TO RENT—N. W. COR. W. LAKE AND JEFferson, 2,200 sq. ft.; light 3 sides; free service night watchman and janitor, including Sundays and holidays.
HENRY A. KNOTT,
1034, 208 S. La Salle-st.

TO RENT—N. W. COR. HURON AND KINGSbury, 6 story and bsmt. mill const. bldg.; 84,000 sq. ft., sprinkled; heat and power fur.; daylight 3 sides; poss. now; lease to suit; attractive rental. J. J. HARRINGTON & CO., Excl. Agts., 812 1st Natl. Bank Bldg.

FLOOR SPACE, 7,500 FT.
To Rent or Sell—2 story and basement, 2 stores; elevator; elec. light, steam heat, car passes door; excellent shipping facilities; favorable terms. Address J L 598, Tribune.

Floor Space, 3 Floors,
about 4,000 sq. ft. each; power, light, and heated for woodworking; nr. loop and depots; will rent separately if desired. Address K H 509, Tribune.

TO RENT—OR SALE—4 STY. BLDG., 50X 125; sheds and yard; 70x125 ft.; elevator and power plant; $17,500; terms.
HART & WHETSTON, Franklin 1186.

TO RENT—LIGHT MFG. SPACES IN FIREproof sprinkled bldgs., just west of river; ex. lt. and shipping facilities. Clinton Realty Assn., 522 S. Clinton-st. Wab. 6816.

TO RENT—WILL BUILD OR FINANCE small factory building or garage complete; rent or sell on easy terms. Address K A 294, Tribune.

TO RENT—FLOOR ON SWITCH, 15,000 SQ. ft., 23c, incl. power, sprinkled. Address K S 452, Tribune.

TO RENT—COMPLETE LIST OF STORES, floors, buildings, on north and west sides. ALBERT H. WETTEN & CO., 108 S. La Salle.

TO RENT — MFG. BLDGS., FLOORS, ANY size, all parts of city; 12c sq. ft. up. E. A. TEICH & CO., 305 S. La Salle-st.

TO RENT—BUILDINGS.

TO RENT—ONE STORY BRICK BLDG., NR. Garfield-blvd., floor space, 2,100 square ft. Suitable for garage, machine, repair shop, storage, etc. Very low rent. PIKE & BRANDT, 30 N. La Salle-st.

TO RENT—60,000 SQ. FT., 3 STY. SPRKD. bdg., power, dry kiln, etc. Only 12½c ft. MONTAGUE & SON, 25 N. Dearbn. Cen. 5012.

TO RENT—THEATERS.

TO RENT—LIBERTY THEATER, FULLERton and Lawndale-av., 700 seat capacity; large stage; fine location. Inquire Peterson, 11th floor, 109 N. Dearborn-st.

TO RENT—MISCELLANEOUS.

TO RENT—IF YOU ARE IN THE MARKET for buildings, stores, or floors, write us. ALEX. FRIEND & CO., 29 S. La Salle-st.

STORE AND OFFICE FIXTURES.

CHAS. BENDER CO.,
608-610-612-614 N. WELLS-ST.
PHONE SUPERIOR 1442.
Largest stock of second hand and new fixtures in Chicago, ready for immediate delivery.
TERMS: CASH OR TIME.

JULIUS BENDER,
901-903-905-911 W. MADISON-ST.
TELEPHONE MONROE 1712.
Manufacturers and jobbers of store and office fixtures. Second hand fixture of every description. Terms, cash or time.

MAHOGANY ROLL TOP COMBINATION typewriter desk; also 42 inch desk, stationery cabinet glass doors; letter file, two drawer cabinet. For particulars phone Diversey 1791. No dealers.

PRACTICALLY NEW ADDRESSOGRAPH metal stand and drawer cabinet, complete, with about 700 addresses covering contracting field. JAMES STEWART & CO., 1514 Westminster Bldg.

CASH REGISTERS, COMPUTING SCALES bought, sold exchanged; repairs and replating done at reasonable rates.
JAC. LEDERER, INC.,
644 W. Madison. Phone Monroe 2496.

DESKS, ROLL TOPS, FLAT TOPS; TYPEwriter desks, tables, chairs, filing cabinets. All repaired and finished. At rock bottom prices. Franklin Desk Co., 163 W. Monroe-st.

172 W. LAKE-ST. NEW AND USED OFfice furniture. Large assortment and plenty of it; at our new address. Sabath Desk Company, 172 W. Lake-st. Phone Main 856.

DESKS, CHAIRS, CABINETS, ETC.
P. CASEY'S SONS.
172 N. WELLS-ST. MAIN 1829.

AMERICAN STORE FIXTURE CO.,
121-123-125 S. Halsted-st.
Best values in used and new Store Fixtures for every business always.

CONFECTIONERY FIXTURES, COMPLETE, value $5,000; will sacrifice. 1743 N. Robey. Humb. 1142.

REFINISHED AND REBUILT DESK BARgains at LOME'S, 410 S. Dearborn. Safest place in town to buy used office furniture.

3,000 FT. OFFICE PARTITIONS, NEW AND second hand. Swanson, 168 W. Chicago-av. Superior 1333.

PHYSICIAN'S FURNITURE FOR SALE—Call between 9 a. m. and 5 p. m., 7 to 8 p. m. 365 E. 51st-st. Ph. Kenwood 6954.

FOR SALE—COUNTERS, CASES, AND ICE box; in excellent condition. 313 S. Wells.

SAFES.

NEW AND SECOND HAND SAFES.
HERRING-HALL-MARVIN SAFE CO.,
311 W. WASHINGTON-ST. MAIN 1656.

DIEBOLD SAFE AND LOCK CO., ESTABlished in Chicago 50 years. New and second hand safes. 122 S. Wells [5th-av.]. Main 895.

NEW AND USED SAFES AT LOWEST prices. Old safes taken in exchange. Howe Scale Co., 1222 Wabash-av. Calumet 1130.

BILLIARDS AND BOWLING.

FOR SALE—BILLIARD TABLES; BRAND new, carom and pocket, with complete outfit, $150. Second hand tables at reduced prices; easy payments. We rent tables with privilege of applying rent on purchase. Cigar store fixtures a specialty. THE BRUNSWICK-BALKE-COLLENDER CO., 623-29 S. Wabash-av.

HARRY FINKELSTEIN BUYS, SELLS, OR rents 2d hand pool and billiard tables and supplies. 1710 W. Lake-st. Ph. West 2525.

FRED HAUPT & SONS, BILLIARD TABLES for hall, club, or home; $10 down buys home table. 918 Madison-st., 2256 Ogden-av.

BOOKS AND MAGAZINES.

GREAT BARGAINS IN STANDARD SETS at Goldman's Book Store, 424 S. Dearborn.

POSTAGE STAMPS, COINS, ETC.

FOR SALE—FINE STAMP COLLECTION; numerous old stamps; cash bargain. HADERT, 621 Wellington-av. Graceland 2597.

SCALES.

SCALES REPAIRED, TESTED, AND SOLD. COLUMBIA SCALE CO.,
2439 N. Crawford. Albany 4.

REAL ESTATE FOR SALE.

APARTMENTS—SOUTH SIDE.

FOR SALE—AT A BARGAIN, 3 FLAT, 7 and 8 rooms; steam; hardwood finish; lot 28½x180, with private alley on south which insures permanent light to all rooms; rental $1,504; mtg. $5,000, July, 1922; price $8,750. GRAPPERHAUS, RUSSELL & CO., 1346 E. 63d-st.

FOR SALE — TO RESPONSIBLE COLORED people, Champlain-av., nr. 47th, modern stone front 3 flat bldg.; 7-8-8 rooms; steam heat, oak floors; perfect condition; small cash payment; balance to suit; price only $7,500. Address K E 208, Tribune.

FOR SALE—SIX FLAT, FOUR GARAGES, S. Michigan-blvd., Chicago; up to date, hardwood finished; perfectly appointed; all rented; $4,700; mortgage $11,000; 5 yrs. 5½%; will sell to net 12%. Address B O 46, Tribune.

FOR SALE—CORNELL-AV., NEAR JACKSON PARK—
Six flats and five garages.
Rental $3,840; price $25,000.
BOWERS, LEIBRANDT & O'BRIEN,
6731 Stony Island-av. Midway 300.

FOR SALE—A FINE 3 FLAT, STEAM HEAT, 6-6-6 rooms; present tenants have been there 6, 4, and 3 years and want to stay; price $5,000.
H. J. COLEMAN & CO.,
4729 State-st. Tel. Oakland 36.

FOR SALE—$1,000 DOWN TAKES MODERN 2 flat brk. bldg., nr. 77th and Cottage Gr.-av.; 5 and 6 rms.; stm. ht.; rents $804; price $6,200.
DOOLEY, 6725 Stony Island-av., Rm. 1.

FOR SALE — 2 FLAT; STONE FRONT; steam; hardwood; lot 50x125; price $6,750; rental $750; very easy terms. Grapperhaus, Russell & Co., 1346 E. 63d-st.

FOR SALE—ONLY $1,500 FOR 3 APT. IN Englewood, fine cond. and trans.; mtg. $1,250; rents $400 yr.; stove h. Address Y A 586, Tribune.

FOR SALE—SOUTH SHORE 8 FLATS, 5 rooms, sun parlors; rental $3,600; mtg. $16,000. Take 2 flat or house for my equity. Address F 118, Tribune.

FOR SALE OR EXCH.—$9,000 EQ. IN MOD. S. S. 6 flat nr. Wash. park. Want small farm or suburban. Address G 124, Tribune.

APARTMENTS—NORTH SIDE.

FOR SALE—15% BASIS. NEW 6 FLAT AT lake, Wilson L, sun parlors; rent $4,800; $7,000 cash. Address K E 219, Tribune.

FOR SALE—APARTMENT BLDGS., NEAR Sheridan-rd. and lake; will exchange. JOHN T. O'CONNELL, 82 W. Washington.

FOR SALE — 3 APT. BLDG., WEST OF Loyola station; 5 rms. and run parlor; quick sale, $14,000. Address G T 268, Tribune.

FOR SALE—1261 NORWOOD-ST., 2 FLAT brick, 6 and 6 rms., mod., h. w. heat; 35 ft. lot. F. J. KOHLSDORF, 2057 Bradley-pl.

FOR SALE—3 APARTMENT, WITH SUN parlors; rents have been increased. Loyola elevated station. Address K S 315, Tribune.

APARTMENTS—N. W. SIDE.

FOR SALE—6 AND 6 RMS., 2 FLAT, IN Logan Square, $500 cash; easy terms.
F. H. NIEHING & CO.,
3448 Lawrence-av. Monticello 116.

FOR SALE—TWO FLAT BLDGS. MONTHLY payments; $500 cash, balance to suit. Address D 451, Tribune.

APARTMENTS—WEST SIDE.

FOR SALE—324 MARSHFIELD-AV., NEAR Jackson-blvd., solid stone front bldg., in 2 flats; hot water heat, hardwood floors; owner occupies and will show; only $4,000.
E. WOLTERSDORF & CO.,
40 N. Dearborn-st., or 1607 Madison-st.

FOR SALE — WASHINGTON-BLVD., NEAR Crawford, modern up to date 2 flat; also garage for 2 machines; finished basement; deep lot; clear; must sacrifice. Address F 371, Tribune.

FOR SALE—N. W. COR. 12TH AND OGDEN; rented; easy terms. G. H. REMPE, 340 N. Sacramento-blvd.

BUSINESS PROPERTY—SOUTH.

FOR SALE—INDIANA-AV., AT 40TH-ST. L sta.; double brick bldg.; steam heat; 2 stores; 6 small flats; yearly rental $2,000. Can be increased. Price $16,000.
W. H. McCLELLAN, 29 E. 31st-st.

FOR SALE—LONGWOOD-DR., ON RIDGE, e. f. 50x295; nr. 118th-st.; $1,000; terms. L. FICKLEN & CO., 111 W. Washington-st.

BUSINESS PROPERTY—WEST.

FOR SALE—100 FT. NEAR LIVE TRANSFER COR., $80 FT. STORES SHOULD PAY BIG. OWNER. PHONE HARRISON 4839.

HOUSES—SOUTH SIDE.

FOR SALE—HYDE PARK HOUSE,
5124 Cornell-av.
Lot 54 ft. front, 3 story brick, 10 rooms and ballroom, 3 baths, hot water heat; all rooms large and light; finished in fine hardwood; newly decorated throughout; sacrifice price, $9,000. Open for inspection.
NEWTON B. LAUREN & CO.,
110 S. Dearborn-st.

WHY PAY RENT
WHEN ONLY $300 CASH
BUYS 5404 RIDGEWOOD-CT.?
Between Kenwood and Dorchester-avs.
7 rms., H. W. floors, elec. light.
Price $3,150, balance monthly.
H. O. STONE & CO., 111 W. Wash.-st.

4917 FORRESTVILLE-AV.
High class 10 room residence, cut stone front; steam heat; electric lights; hardwood throughout; excellent condition; fine neighborhood; nr. Washington Park; price $4,950; $500 cash.
E. J. RADKE, 1922 E. 71st-st. Mid. 7530.

$500 TAKES BUNGALOW.
BIG SOUTH SHORE SNAP.
7747 Cregier; 6 rm. brick; wide lot; steam heat; owner leaving, must sacrifice. Price $4,700. TAKKEN, 6948 Stony Isl.-av. H.P.456.

FOR SALE — 4516 FORRESTVILLE-AV., 7 room stone frt., 2 baths; stm't; beautiful decorations; hardwood firs. and finish; attractive price. The neighborhood. Mrs. G. M. Woodward, Hyde Park Hotel. Phone Hyde Park 530.

FOR SALE—TO COLORED—MY BEAUTIFUL 2 sty. brick home; 8 rms.; steam heat, electric light, hardwood firs.; best transportation. Sacrifice, only $3,250; terms; worth $5,000. Address K J 409, Tribune.

FOR SALE—FINEST BRICK BUNGALOWS on South Side. Will sell at less than cost, $300 down, balance same as rent. See agent on premises afternoons and Sundays. 7739-7753 South Park-av.

WOODLAWN.
$8,500 buys dandy home; cost $13,500. 6427 University. Terms.

FOR SALE—IN SOUTH SHORE, 6 ROOM bungalow; h. w. heat; garage; 50 ft. lot; can sell at $7,500. Terms.
Midway 7503. J. L. HESS. 2336 E. 71st-st.

FOR SALE—A SACRIFICE; 8 RM. RESIdence; hot water heat; everything modern and up to date; garage; must be seen to be appreciated. 7436 Yates-av.

FOR SALE—LEAVING CITY—WILL SELL my beautiful 9 room Kenwood home, choice location, very attractive interior; sacrifice, $4,000; terms. Address K J 297, Tribune.

FOR SALE—3859 LAKE PARK-AV., 11 RM. mod. stone, oak floors, elec.; worth $8,000; cost $16,000; sell now $5,250. Majestic 7760.

FOR SALE—8 RM. HOUSE, STONE AND wood structure; lot 40x125; garage. $7,000. Apply to owner at 7800 S. Peoria.

FOR SALE—BEAUTIFUL 6 ROOM RESIdence, at 6430 Evans-av.

HOUSES—SOUTHWEST SIDE.

FOR SALE—$25 OR $50 CASH, BALANCE $10 monthly, buys ¼ or ½ acre chicken farm; new building; 5c fare. Room 1620 Ashland Block.

FOR SALE—MUST BE SOLD AT ONCE; 2 lots and cottage, 7047-9 Emerald-av., price right. ERICKSON, Vincennes 1881.

HOUSES—NORTH SIDE.

NO. EDGEWATER HOME.
8 rm. stucco, with garage, hardwood floors and trim, near Senn High School, in residence section; lot 30x125; good lawn, shrubbery, etc.; price $7,500; immediate possession to 1st buyer; cash or terms. For particulars call MR. MITCHELL, Edge. 5136 or 2384.

FOR SALE—BIG BARGAIN, MODERN 8 rm. residence, steam heat, at 4712 Winthrop-av. Large lot; will take reasonable payment down, balance like rent, to responsible party. Make offer.
KRAUSE, BEAK & CO., 10 S. La Salle-st.

FOR SALE—BARGAIN; 9 ROOM BRICK RESidence; steam heat; sleeping porch; garage; large lot; beautiful grounds; will accept part exch. Address K J 353, Tribune.

FOR SALE—N. EDGE. MOD. 7 RM. STUCCO home; h. w. heat; $5,800, terms.
ROY E. KNAUER & CO., 6168 Broadway.

FOR SALE—CHEAP, RESIDENCE, N. OF Linc. Pk. O. A. LEWIS, 82 W. Washington.

FOR SALE — 1323 WELLS-ST., BRICK house. MRS. BANACH, Wellington 2659.

HOUSES—NORTHWEST SIDE.

FOR SALE—OWN YOUR HOME—
Small first payment, balance like rent; bargains for cash; 8 locations. Send for list.
RAYMOND G. HANCOCK & CO.,
Bank Floor, 35 N. Dearborn-st. Central 7870.
Austin 516. Columbus 8731. Oak Park 5428.

FOR SALE—OWNER'S SACRIFICE BEAU. new modern home; just completed; will accept $200 cash or your Liberty bonds as 1st payment, balance like rent; price $3,850. Address K B 553, Tribune.

FOR SALE—BARGAIN—5 RM. BUNGALOW, h. w. heat, 2 glassed in porches, real fireplace, garage, 2 30 ft. lots, 1½ blks. to two car lines; $4,000. Owner leaving city. Ph. Irving 6377.

FOR SALE—ALBANY PK.
new 6 rm. bungalow; $25 monthly, inc. interest. Owner. 4449 N. St. Louis-av.

FOR SALE—GOOD 5 RM. HOUSE; CHEAP; pmts. $25 per month, including interest. Bernice-av. Owner. Address K S 139, Tribune.

FOR SALE—GRACE-ST., UP TO DATE 5 r. and attic bungalow; hot water heat; 31 ft. lot; only $3,750; pmts. $30 per month. Owner. Address K S 146, Tribune.

FOR SALE—ONLY $2,250; MODERN 4 RM. cottage; lot 59x126 ft.; pymts. $20 per month. Addison near 62d. Owner. Address K S 145, Tribune.

FOR SALE—MY BEAUT. NEW BRICK bungalow bargain; lot 32x125. 4920 W. Nevada-st. Phone Wilmette 1266.

HOUSES—WEST SIDE.

FOR SALE—BEST BARGAIN IN LAWNdale; two story stone front, double lot; only $6,950. Address G 438, Tribune.

REAL ESTATE FOR SALE.

HOUSES—WEST SIDE.

FOR SALE—AT SACRIFICE, 1811-1813 S. 49th-ct., Cicero, 2 new 6 rm. brick bungalows; beamed ceilings and oak panels in dining rms.; good heating plant; street paved and paid for. Open for inspection Sunday between 2 and 5 p. m. Cash or terms. Call Columbus 4317.

FOR SALE—MY BEAUTIFUL 9 ROOM RESIdence at Garfield Pk.; hardwood finish, 5 sleeping rooms. Price only $6,500; terms. Address K 320, Tribune.

FOR SALE—BRICK BUNGALOW; $3,800; mod.; 6 large rms. on 1st floor; good htg. plant; wide lot; nr. Garfield Park; $200 cash, bal. mo. Phone Austin 48.

FOR SALE—AT BEST 1-3, ½, OR ALL CASH offer; 1820 W. Adams-st.; 8 r.; 24 feet. WHITESIDE & WENTWORTH, 8 S. Dearbn.

VACANT—SOUTH SIDE.

FOR SALE, LEASE, EXCHANGE—PERFECT hotel corner, 200x205 ft., $100,000. Address F M 300, Tribune.

VACANT—SOUTHWEST SIDE.

FOR SALE—BARGAIN IN 30 FOOT LOTS with improvements, $380 up; easy terms. WM. D. MURDOCK & CO., 17 N. La Salle-st.

VACANT—NORTH SIDE.

FOR SALE—$200 CASH
buys my ½ acre, 5 blocks from car line, nr. river, high and dry; bal. very easy; discount for cash. Address B K 169, Tribune.

FOR SALE—33C A DAY BUYS CHOICE 33 ft. N. Side lot. Write or call today. CLAUDE W. MORRIS, Conway Bldg. Main 888.

REAL ESTATE—MFG. PROPERTY.

FOR SALE—745,000 FT. ON TRACK; paved sts.; good labor dist.; car line passes property; 15c.
J. P. STRICKLAND & CO.,
1066 Rookery Bldg. Harrison 8774.

FOR SALE—14,500 SQ. FT. AT COTTAGE Grove-av. and 24th-st.; light on all sides; good for auto station, etc.; reasonable price. MARK R. KIMBALL, 718, 39 S. La Salle-st.

FOR SALE—4 STY. CON. BLDG., 50X100, and adj. 1 sty. brick bldg.; 75x100; switch; close in; price $110,000.
PAUL C. LOEBER & CO., 111 W. Washington.

FOR SALE — FACTORY SITES; BELT switch on grade; street car, elev.; paved street; gas, elec., sewer and water; good labor. Owner, Walter Mills, R. 915, 30 N. La Salle-st.

FOR SALE—MFG. SITES ON CHI. JCT. RY. in La Grange; 20 a., 2,150 ft. on R. R. with switches. See plat. Normal 1898.

FOR SALE — MFG. SITES AND BLDGS., with switch and docks, all parts of city. CALLISTUS S. ENNIS & CO., 79 W. Monroe.

REAL ESTATE—OAK PK., AUSTIN.

GET IT.
PICK IT UP AND
NAIL IT
BEFORE IT'S GONE.
$250 CASH,
$30 MONTH,
And the rent of one apartment pays the balance.
THIS MODERN BRICK
2 APARTMENT BUILDING
built at
PRE-WAR PRICES
will be sold at an actual loss.
5 and 6 rooms, cement porch and steps, private front porch 2d floor. Furnace heat; hardwood floors and trim; console. Large, light rooms. One block to car line.
PRAY & SONS,
426 N. PARKSIDE-AV.
Phone Austin 1601.

FOR SALE — SPECIAL AUSTIN BARGAIN; 7 rm. home; all large, light rms.; oak trim and floors; immaculate condition; electric light; good heating system; lot 33x134; BEAUTIFUL LOREL-AV. LOC.; price if sold this week, $4,500; $1,000 cash required; must be seen to be appreciated.
F. C. PILGRIM & CO.,
5637 South-blvd. Austin 310-320.

FOR SALE—AUSTIN 2 FLAT, $5,500.
$500 cash and your rent buys up to date brick 2 flat, 5-6 rms.; furnace heat; near Oak Pk. "L" trans.; owner anxious to sell; price $5,500; $500 cash, balance terms.
W. H. WRIGHT & CO.,
5613 South-blvd. [near Lake and Central]. Ph. Austin 683 or 684. Oak Pk. 833.

FOR SALE—STUCCO 8 ROOM HOME, CORner lot, 4 bedrms., attic, den on first floor, FIREPLACE, good living room; dining room has buffet; oak and enamel trim, 2 large porches; $3,000 first mortgage; owner nonresident; must sacrifice; will take $1,750 for equity. F. A. HILL & CO., 5638 W. Lake-st. Austin 131.

FOR SALE—6 ROOM COR. ATTRACTIVE brown stained bungalow, just newly decorated; large front porch; paved streets; lot 33 1-3x130; ideal location, north Oak Park; while it lasts, $3,200.
PRAY & SONS, 426 N. Parkside-av.
Phone Austin 1601.

FOR SALE—MUST SELL MY EQUITY IN mod. 2 flat building; h. w. heat; ex. location; improv. st.; all paid; inc., $3,750; worth $7,500; will sell my equity for what I can get; must have cash; must sell in the next few days. Address K N 374, Tribune.

FOR SALE—BEAUTIFUL, NEARLY NEW 7 rm. home, adjoining Fair Oaks; 4 large bedrooms; large sleeping porch; heavy oak cornice trim; tile bath; h. w. heat; large garage; lot 50x175; only $7,500; terms.
O'CONNOR BROS., 5950 W. Madison. Aus. 384.

FOR SALE — NEAR COLUMBUS PARK, 5441 Van Buren, nr. Met. L, 6 and 6 rms., steam heat. Owner on premises. GEO. H. COOK. Austin 8724.

FOR SALE—AUSTIN BUNGALOW HOMES, 6 to 8 rooms; hot water heated; some with garages.
E. HOGENSON & CO., 5312 W. Chicago-av.

FOR SALE—AUSTIN HOME SACRIFICE; beautiful 7 room home, elegant condition, choice location, only $4,250; $750 cash.
BARRY & McNICHOLS, 4806 Chicago-av.

REAL ESTATE—SUB'N—SOUTH.

FOR SALE—BEAUTIFUL LITTLE HOUSE, five room bungalow; large poultry yard; big 60 ft. lot. 1029 W. 104th-st. Key at n. e. cor. Racine and 104th-st. Price only $2,475; $100 cash and $22.50 per month buys it. Can't be built for the money. Needs cleaning, that's all.
JOHN R. ROBERTSON & CO.,
35 N. Dearborn-st.

FOR SALE—10 ACRES FACING KEDZIEav.; 3½ miles south city limits, 1 mile from Rock Island depot, 1¼ miles to street car; price $190 per acre, easy terms; will divide. Will also furnish material to build. G. C. ELMORE, 106 N. La Salle-st.

FOR SALE—MORGAN PARK SNAP.
Two 6 room cozy houses adjoining; rent one, live in the other; also garage in rear; price for all, $4,500. Address K J 259, Tribune.

FOR SALE—9727 PROSPECT-AV., 7 ROOM modern house, lot 50x170 ft., $4,250.
J. WM. HOWARD & CO., 10 S. La Salle-st.

REAL ESTATE—SUB'N—NORTH.

EVANSTON.
TO CLOSE ESTATE.
Very desirable residence corner 200x220, 1 block west of the Ridge on Greenwood-blvd.; lawns and gardens beautifully laid out with shrubs, fruit trees and perennials; natural spring. Apply 1330 Wesley-av. Phone Evanston 2876.

FOR SALE—7 ROOM COTTAGE; LOT 50X 200; choice location, near N. W. R. R. station; 731 Prairie-av. Can be purchased on easy terms. Will sacrifice for quick sale. Bargain. I. S. BLUMENTHAL, 1614 Tribune Building.

FOR SALE—GLENCOE, 139 HAWTHORNEav., bet. Sheridan-r. and lake; eight room house; new; four porches, three bathrooms, hall, lavatory, vapor heat, two fireplaces. Bargain. See owner at house; Tel. Glencoe 705, or at office, 748 Edison Bldg.

FOR SALE—BEAUTIFUL LARGE LOT IN Evanston; size 120x145 ft.; on easy terms; near schools, churches and stores; cement walks, sewer and water in street and paid for. A genuine bargain. No agents. Address K S 552, Tribune.

FOR SALE—10 ACRES OR 5 ACRES NO. 1 truck land, chicken farm and home site; steam and electric transportation; low price; very easy terms. You can find nothing better. Write for full information. Address K J 489, Tribune.

FOR SALE—GENTLEMAN'S SUBURBAN home, beautiful 7¼ acre North Shore place; fine 7 rm. house, garage; big orchard, shade trees, shrubs; rich garden, model country home; BARGAIN; terms or trade; $9,000. Williams, Moniger & Co., 35 S. Dearborn-st.

FOR SALE—HUBBARD WOODS—BARGAIN; new modern 8 room home; snap. E. P. MAYNARD & CO., 25 N. Dearborn, and Hubbard Woods.

FOR SALE—BARGAINS IN HOMES, $5,000 to $50,000 and up. E. P. MAYNARD, 25 N. Dearborn and Hubbard Woods.

FOR SALE—BARGAINS IN WILMETTE IMproved and vacant. C. H. BRETHOLD, 545 W. Railroad-av.

FOR SALE—RENT—OR EXCHANGE—
Wilmette to H. Pk. Call and see.
MURRAY & TERRY, 40 N. Dearborn.

FOR SALE—NEW BUNGALOWS AT HIGHland Park, 4 and 5 rms.; also Indian Hill lots. O. A. LEWIS, 82 W. Washington-st.

REAL ESTATE—SUB'N—WEST.

FOR SALE—$100 CASH, NEW MODERN 5 ROOM SEMI-BUNGALOW, $3,250; monthly, including int., $25; furnace, elec. light, 50x132, Western Springs, on the C. B. & Q., 35 min. train service; all conveniences of a $5,000 home. WM. C. HEINEMANN & CO., 10 S. La Salle-st.

FOR SALE—RIVERSIDE LOT, 50X155 FT., near electric and steam transportation; improved; $600; terms.
JUDSON F. STONE, AGENT,
Room 1208, 30 N. La Salle-st.
Tel. Main 1776 or Riverside 83.

FOR SALE—WEST MAYWOOD; 60 FT. lots, with neat stucco 4 rm. bungalows; water and gas; pmts. $25 per month, including interest. Owner. Address K S 141, Tribune.

FOR SALE—WEST MAYWOOD; EXTRAORdinary bargain; good 2 flat building; 6 rs. each; very large lot; cash or trade; small pmts. Owner. Address K S 148, Tribune.

FOR SALE—GENEVA, ILL., NEARLY NEW 7 room concrete residence, with double garage; good transportation, C. & N. W. Address G 218, Tribune.

FOR SALE—ELMHURST—EIGHT ROOM residence; lot 100x200; price $5,250.
GEO. R. CHAPMAN, Elmhurst.

REAL ESTATE—SUB'N—WEST.

FOR SALE—WHEATON SNAPS—52X132, 6 R., bath, elec., h. w. h., best part, $1,400. Gent's fine mod. house, grounds 1 acre, $13,000, for $7,000; terms. Tomlinson & Sons.

REAL ESTATE—CALUMET DISTR'T.

FOR SALE—GARY, TWO OR THREE RESIdences, centrally located; just finished. Apply JOSEPH FROST, Builder, 522 Broadway, Gary, Ind.

REAL ESTATE—SUMMER RESORTS.

FOR SALE—AN ATTRACTIVE modern summer cottage on an inland lake in Southern Michigan. Will go cheap. Address, for particulars, MRS. A. J. DORRANCE, 200 Pearl-st., Coldwater, Mich.

FOR SALE—FINE SUMMER HOME—
On east shore of Lake Winnebago, eight miles from Fond du Lac, Wis.; 38x48 ft. home, garage, plenty of land, nice garden, fine beach, good fishing and boating. A beautiful place. For further information address Box 567, Superior, Wis.

FOR SALE—FURNISHED SUMMER HOME on east shore of Pistakee Bay, 4½ miles from McHenry, Ill.; modern; furnished; 7 rms., with bath, electric light; furnace heat; garage; lot 72x225. For particulars address owner, JOHN SCHELLING, 950 Wrightwood.

FOR SALE—LOTS ON FOX LAKE, ILL., 50 x150 feet; $5 cash and $2 per mo.; no interest. WM. T. SULLIVAN & CO., Otis bldg.

FOR SALE—9 RM. 2 STORY RESORT COTtage, Mich.; run. water, elec. lt.; 200 yards lake; bargain. Phone Monroe 4074.

REAL ESTATE—FARM LANDS.

California.

FOR SALE—SMALL CALIFORNIA FARMS. Illustrated folder free. C. L. Seagraves, Santa Fe Ry., 1193 Railway Exchange, Chgo.

Canada.

FOR SALE—CHOICE SASKATCHEWAN farm lands in well improved districts; prices low; sold on easy 6% terms. No crop failures. Taxes low. Modern living conditions. War prices for farm produce permit these farms to pay for themselves in a short time. We farm there ourselves. Write us. REMICK, LLOYD & CO., Dept. A, 105 S. La Salle-st., Chicago.

Florida.

FOR SALE—FLORIDA CITRUS GROVES, developed properties; land in large and small tracts. Florida Estates Corporation, 30 N. Mich.-av., R. 705, Chicago.

FOR SALE—5 TO 20 A. TRACTS. EASY payments, no int., no taxes. Ask for booklet. M. G. KIBBE, 130 N. Wells.

Illinois.

FOR SALE—FOX RIVER VALLEY GRAIN AND DAIRY FARMS.
225 acres—200 acres under cultivation; black loam and drained.
200 acres—195 acres under cultivation; black loam and drained.
160 acres, rolling.
40 acres, adjoining Elgin.
10 acres, poultry farm, all with good improvements. I own the above farms and want to sell them before Aug. 1. Easy terms. No commission.
JAMES DORSEY, 34 Nolting Blk., Elgin, Ill.

FOR SALE—NEAR LONGBRANCH, MASON County, Ill., a 351 acre farm of level, black, drained corn and wheat land, all tilled. Will sacrifice with growing crops for $185 per acre. Also stock and sheep land in Wis. and Mich. MENOMINEE ABSTRACT AND LAND COMPANY, Menominee, Mich., Box 64-L.

FOR SALE—CHOICE 220 A. FARM NEAR Crystal Lake, Ill., level land, large barn; fine grain and stock farm; great bargain for cash. CHARLES TECKLER, Crystal Lake, Ill.

Indiana.

FOR SALE—ONE 90, ONE 80, ONE 40; also farms with good buildings, near La Porte, Ind.; also a good paying flat building in city of La Porte. GEO. AVERY, 431 Pine Lake-av., La Porte, Ind.

FOR SALE—OR EXCH.—60 A., NR. LAporte; A1 bldgs.; horses, cows, chickens, auto, tools; $6,200. EASY TERMS. SNAP. RICABY, 29 S. La Salle-st. Rand. 6598.

Michigan.

FOR SALE—FARM! FARMS!
40,000 ACRES in Michigan's best counties. Antrim and Kalkaska; maple, beech, and elm lands; grow clover, alfalfa, oats, rye, beans, potatoes, wheat, corn, also vegetables and fruit; 10 to 160 a. for $15 to $30 per a.; easy terms; now is a good time to see them; nr. towns, schools, churches; good transportation; help yourself; help the war; LIBERTY BONDS accepted; free insurance; expert farm advisers employed for your benefit; money loaned you to erect buildings; other advantages explained in big free booklet. Ask for excursion rates and date. Swigart Land Co., 1247 First Nat'l Bank Bldg.

FOR SALE—$10 DOWN, $5 A MONTH—
For a fine little farm of your own; 10 acres; $300. Poultry, fruit, truck, make good money. Michigan's best county. Near towns, schools, churches. Also larger tracts. Full information free. SWIGART, 1247 38 S. Dearborn-st., Chicago.

FOR SALE—40 A. FARM; CLEAR; COMpletely stocked trout brook; bldgs., nr. town; 7 a. fruit. Only $4,000; easy terms. PHILLIPS, MONIGER & CO., 29 S. La Salle.

FOR SALE—ATTENTION—6 BEAUTIFUL Lakewood, Mich., lots for $100; actually worth $600. Address G 452, Tribune.

Minnesota.

Own
Government
Land
at $6.25 Per Acre
And let the other fellow worry about the high cost of living. Raise all you need and GET RICH selling the surplus.
America must feed the world. What does that mean to the farmer?
USE YOUR HOMESTEAD RIGHTS; secure some of this land in Beltrami or Koochiching Counties, Minn. No failures, no droughts. Ask me about it. NO OBLIGATION.
F. D. West
PHONE RANDOLPH 785.
112 W. ADAMS-ST., CHICAGO, ILL.

FOR SALE—MINNESOTA FARM LAND AND SUMMER RESORT.
176 acres located 50 miles northwest of the Twin Cities, on the main lines of the Great Northern and Northern Pacific railroad, 5 miles from town, 2 hours' drive with automobile from Minneapolis; one and a quarter mile of lake shore; exceptionally good fishing; also good hunting; about 20 acres under cultivation, balance pasture and meadow land; a first class stock farm.
The buildings consist of a large 8 room house with stone foundation and large concrete basement, large barn with granary and machine shed attached, chicken house, milk house, and other outbuildings. All buildings in first class condition.
In addition to the farm building, there is a large summer cottage containing 7 rooms; also icehouse and garage; a nice young orchard.
The property is free of incumbrance and is offered for sale for cash at a bargain. Owner might accept as part of the purchase price unimproved lands in Minnesota or Canada.
FARMERS STATE BANK,
St. Cloud, Minn.

Montana.

FOR SALE—10,000 TO 25,000 ACRES OF fine grazing land, Rosebud county, Mont.; will make excellent stock ranch; some fine plow land, well watered and grassed; would accept good farm as part payment. TODD & CARROLL, INC., owners, Merchants' Bank Bldg., St. Paul, Minn.

FOR SALE — OUR JUDITH BASIN, Montana farms, seeded to WHEAT. Bargain for one now. Brown Co., 5 N. La Salle-st., Chicago.

North Carolina.

FOR SALE—BEST CORN LAND IN U. S. at wholesale prices; easiest terms. Write for official facts and exc. rates. JNO. L. ROPER LUMBER CO., 956 1st Ntl. Bank Bldg., Chicago.

Oklahoma.

Oklahoma Indian Lands
With U. S. Gov. Title.
Located in the famous Oklahoma oil belt; purchaser gets "ALL RIGHTS." Price $7.50 to $10 per acre. Thousands of acres in the locality of my lands are now leased for OIL AND GAS. Cash or time payments. I live in Oklahoma and furnish A1 bank refs. WILLIAMS, 1330-34 Otis Bldg., Chicago.

OKLAHOMA INDIAN LAND.
Government Title.
Improved farm land, grazing, timber, and ranch land; also prospective oil land, all near production; all MINERAL RIGHTS; cash or time; $7.50 to $15 per A. Call or write. We know Oklahoma.
OKLAHOMA HOMEOWNERS' ASSOCIATION,
1441 Marquette Bldg.

OKLAHOMA.
40, 80, to 160 acre tract, farming, timber, and grazing land, $6 to $20 per acre; time payments. See me before closing elsewhere. G. EDWARD FORT, 79 W. Monroe, Rm. 802.

FOR SALE—OKLAHOMA LEASES AND INvestments in coal, oil, and mineral district. B. W. GAIR, R. 1200, 111 W. Washington-st.

Wisconsin.

FOR SALE—80 ACRE HARDWOOD TIMBER land, overlooking lake. Clay subsoil, clay loam, and sandy loam top soil. No waste land. Some timber, spring water, near markets. Ideal for general farming, dairying, sheep, and hogs. Price $25 per acre, easy payments. Address K A 430, Tribune.

FOR SALE—THE SIGNAL IS FARM LANDS. Farm Lands. Where? The Wonderful Chippewa Valley. Write for full information and free folders. J. L. Gates Land Co., Milwaukee, Wis.

FOR SALE—80 ACRES, TROUT STREAM running through this land; excellent soil for raising potatoes, garden truck, fruit, grain, sheep, and cattle. Price $1,200. $400 cash, balance terms. Address K J 222, Tribune.

FOR SALE—LET US SHOW YOU LANDS along the Soo Line in Wis. Good soil, roads, and towns. Attractive prices; easy terms. Soo Line Ticket Office, 140 S. Clark-st.

FOR SALE—DAIRY, STOCK, AND MIXED farming lands in Bayfield County; low price, easy terms. Write for particulars. Rust-Owen Lumber Co., Dept. B, Drummond, Wis.

FOR SALE—3,000 ACRES CUTOVER HARDwood lands, Langlade County, Wisconsin; best soil; terms. DREIS, 2917 So. Halsted-st.

REAL ESTATE—FARM LANDS.

Wisconsin.

FOR SALE—SETTLERS' OPPORTUNITY—60,000 acres cutover land in Northern Wisconsin at reasonable prices; $10 down on 40 acres and $10 per month, or balance payments extended provided you live on the place and develop it.
A number of 80s have buildings ready for use, cost added to land. To purchasers of these we will rent teams and all necessary tools on community basis.
Will grubstake you during the farming season if you give entire time to development of the land. During winter months there is big demand for labor in mills and camps at good wages.
Advance money for cow, pig, and chickens when you can supply feed.
Good markets, railroads, schools, and roads. Write today for further information.
Tomahawk Land Company, Tomahawk, Wis. Box L.

FOR SALE—SOO RAILWAY LAND GRANT LANDS IN WISCONSIN. For sale to actual settlers only. Clay loam soil; especially adapted for diversified farming. No crop failures. Best stock and dairy state in the union. Lands close to markets, excellent schools, and on good roads. Large tracts for sheep and cattle grazing. Low prices and most reasonable terms. Write for Booklet No. 33. Address Soo Land Department, Soo Railway, Minneapolis, Minn.

FOR SALE — WE ARE OWNERS OF WISconsin improved farms in Taylor, Price, Lincoln, Marathon counties, and others. Prices $1,000 up. Ten years to pay. TRADES MADE. Write TODAY for FREE literature and a booklet, "Letters from Satisfied Customers." LOEB-HAMMEL REALTY CO., [Not Inc.], 343-4 Marquette Bldg., Chicago. R. R. fare refunded to buyers.

FOR SALE — FARMS AND UNIMPROVED lands; silt loam and clay subsoil; progressive American community; county seat market; 3 railroads; cash timber, free use clearing machinery; settlers' organization; county agricultural adviser; $18 to $30 ac. upwards; easy terms; Liberty bonds accepted. Free booklet. Per-Ola Land Co., Crandon, Wis. Chicago Office, 109 N. Dearborn-st.

FOR SALE—556 ACRES OF FINE, LEVEL land; finest stock farm in Wis.; 2 miles from a city of 15,000; 250 a. in crops now; barn holds 150 head of cattle; 12 rm. house, hot water heat; about 50 head of cattle and horses; all farming implements. Terms can be arranged to suit. Address J F 266, Tribune.

FOR SALE—CLOVER LAND IN MARINETTE County, Wis., where farmers grow rich; good market; nine hrs.' ride from Chicago. If for a home or investment you are thinking of buying good farm lands, write SKIDMORE LAND CO., 2018 Skidmore Bldg., Marinette, Wis.

Miscellaneous.

FOR SALE—BY OWNER, 5,000 ACRE FM. Good buildings. Two large new tractors; 200 pure bred holstein cows; 2,000 acres planted now; fine climate; plenty cheap labor; will sell very cheap on easy terms or might take partner or some trade. Address G 568, Tribune.

REAL ESTATE—TIMBER AND COAL.

FOR SALE—2,500 ACRES COAL LAND; adjacent railroad; recent oil tests uncovered three additional seams below; also enormous gassers top drift seam; convenient tipple height down to railroad. Address J. CAVANAGH, McAlester, Okla.

REAL ESTATE—CATTLE RANCHES.

FOR SALE—BY OWNER; 5,000 A. FARM, 20,000 acre grazing lease, cattle, two large tractors, 2,000 acre crop; will give easy terms; might take partner or some trade. Address G 567, Tribune.

REAL ESTATE WANTED.

For Cash.

WANTED—HAVE CASH FOR IMPROVED property; must be bargain; can make quick offer. Describe fully. Address K B 107, Tribune.

WANTED — A 2 FLAT BUILDING, ABOUT 6 rooms, South Shore district, up to $10,000. Address K J 164, Tribune.

WANTED—HOUSE ON CLARK OR BROADway, $3,500-$4,000 cash. Address E 196, Tribune.

WANTED—10 ACRES OR MORE OF GOOD land; must be clear of incumbrance. Address K J 496, Tribune.

WANTED—FOR CASH, NORTH SIDE 6 flat. Send full particulars.
ARTHUR KRUGGEL & CO., 140 N. Dearborn.

By Brokers.

LET US HANDLE
your S. S. real estate. We sell, lease, rent, exchange and buy real estate. Quick, satisfactory results is our slogan. R. W. Hunter & Co., Investment bankers and real estate brokers. R. W. Hunter residence, 3003 S. State. Calumet 5084.

WILL PAY CASH AND CLEAR PROPERTY for well located one story stores. Owners only.
M. H. BALCH & CO., 105 W. Monroe-st.

WANTED — LIST YOUR REAL ESTATE with us. Quick action. A. C. EICHLER & CO., 2453 Wentworth-av.

WANTED — BUS. OR APT. BLDGS. TO lease or trade. Address F 297, Tribune.

REAL ESTATE FOR EXCHANGE.

Apartments.

FOR EXCHANGE—BIG BARGAIN—BUENA Park 54 apartment, 1 year old, 3-4-5 rms., rents $25,000, mortgage $110,000. Someone can have this fine building, as owner is sick and will take clear farm, old improved, or vacant. Act quick, as owner wants to leave city. GEORGE W. WALKER, 4610 N. Clark-st.

HYDE PARK
CORNER.
12 apt., NEARLY NEW. Rent $7,700; mtge. $25,000. Will trade for smaller clear on a basis of 15%. Address K A 90, Tribune.

EXCH.—HIGH GRADE APARTMENT EQUIties; want farms or smaller clear, anywhere; can match any trade on cash basis.
H. J. ENSINGER, 40 N. Dearborn-st.

FOR SALE OR EXCHANGE—2 FLAT brick bldg. Will exchange for cottage or small house, N. or N. W. Side. 3849 N. Marshfield. Wellington 3992.

BARGAIN—60 APT., NEW BLVD. LOCA., rent $27,000, mtg. $100,000. Trade for something, borrow $20,000. Address K X 507, Tribune.

TO EXCHANGE—36 APARTMENT BLDG., near the lake; rental $19,000; mtg. $85,000. Will make very close deal. STAFFORD & TRANKEL, 10 S. La Salle-st.

FOR EXCHANGE—WANT SIX TO TWENTYfour flats for several smaller properties, with first mortgage only. Will add up to $500 cash. Address H 546, Tribune.

WANT VAC. OR IMP. FOR NEW ROGERS Pk. 15 apt., nr. Sheridan and lake; rents $9,100; mtg. $38,000. SCHOENLANK, 6532 Sheridan-rd. Rgs. Pk. 471.

FOR SALE—TRADE OR LIBERTY BONDS, for equity 6-6 rms.; rent $36; want house at least 6 rms., with some space. Sub. or country near Chicago. 5221 Carpenter-st.

TO EXCHANGE—NEW 6 FLAT BLDG., SUN parlors, sleeping porches; Hyde Park; rent $3,530. What have you clear for $10,000 equity? Address K Y 419, Tribune.

WILL EXCHANGE MY 8 FLAT BRICK, stove heated building, for farm or clear house or 2 flat. Address J B 401, Tribune.

18 APT. S. S. A1 TRANS., RENT $9,700; $25,000 for equity; part cash; bal. terms or what? Oak. 751.

MOD. 4 APT. N. W. STO. AND FURN. ht.; rent $1,200; pr. $12,500. Want cott. or vac. Address K J 211, Tribune.

8 FLAT, 4058 ELLIS-AV.; RENTAL $3,540; mortgage $15,500; want clear improved or something smaller for equity. Main 130.

WANTED—CLEAR ILLS. OR WIS. FARM for equity in A1 24 apt. bldg., North Side. Address K S 592, Tribune.

CLEAR 14 APT. BLDG., RENT $7,500. FOR large apt. equity. Address H S 294. Tribune.

FOR EXCH., NEW 4 FLAT, IRV. PK. FOR bungalow or 2 fl. 553 Fullerton. Div. 8156.

FOR EX.—32 FLAT BLDG. BIG RENTS, for farm. R. 509, 58 W. Washington-st.

Business Property.

WILL EXCHANGE NEW 7 FLAT AND store corner business property; stove heat; located W. 26th-st.; will consider farm, smaller flats, or clear vacant and some cash. Address J F 268, Tribune.

WILL EXCHANGE GOOD BUSINESS PROPerty for farm which is well located; must be clear of all incumbrances and the above should be worth betw. $30,000 and $50,000. Address K Y 549, Tribune.

Farms and Acres.

40 ACRES
GOOD FLORIDA LAND,
ALMOST CLEAR OF INCUMBRANCE,
TO EXCHANGE FOR ALMOST ANYTHING OF VALUE I CAN USE.
I have 40 acres of good land in the citrus fruit and winter gardening belt [Orange County], valued at $2,000, upon which is a bank loan for $800, of which $400 has been paid off and canceled, leaving $400 due in 2 and 3 years, 6%, with clause releasing any ten or more acres; perfect title abstract to date; close to town, railroad, school and church; good neighbors; finest climate on earth; very healthful; elevation above sea level 150 feet; surrounding land sold at $50 to $70 per acre; I cannot farm and will exchange my equity for anything of value I can use. F. Rogers, 3616 Belleview-av., Kansas City, Mo.

IMPROVED AND UNIMPROVED FARMS IN Vilas county, Wisconsin, for unincumbered and rentable Chicago property; now is your chance to get a farm. Write Eagle River Land Co., Eagle River, Wis.

FOR EXCH.—80 AND 120 A. ILL. FARMS; want offer. FICKLIN, 58 W. Washington.

FOR EXCH.—3,700 A. CLR. MICH. RANCH. Want offer. FICKLIN, 58 W. Washington.

Houses.

EQUITIES IN 1ST CLASS MOD. 10 R. brick residence in Kenwood and 2 flat bldg. on 75 ft. lot at Southport-av. and School-st. for farm land west of Chicago in Ill. Drexel 667. Address K X 203, Tribune.

BARGAIN—RESIDENCE ON EDGECOMB-pl., e. of Sheridan-rd., 9 rms., hot water heat; mtg. $3,000. Want clear property for equity. Address K K 225, Tribune.

3651 TO 55 GRAND-BLVD., 3 ELEGANT homes; h. w. heat; modern; will take farm or city property; price $20,000. A. L. HARDIN & CO., Randolph 3770.

FOR EXCHANGE—
Large grounds and residence, Hinsdale, for good income property. JNO. R. BOWES, 111 W. Monroe-st.

WANT MODERN 3 FLAT BLDG. IN EXchange for clear modern stone front, Woodlawn residence, worth $12,000. Address Y A 587, Tribune.

Vacant.

WANTED—SMALL FARM ANYWHERE IN United States in exchange for my choice apartment building district lots with fine transportation. Address K Y 393, Tribune.

Miscellaneous.

SEND FOR OUR NEW LIST OF ATTRACtive propositions. It will interest you. E. B. WOOLF & CO., Rector Bldg.

REAL ESTATE FOR EXCHANGE.

Miscellaneous.

WANTED—ATTENTION, OWNERS OF CHIcago property willing to sell at bargain or exchange for clear desirable property on fair basis; large deals preferred; bank references. Address J S 495, Tribune.

WANTED—PROPERTIES AND FARMS FOR exch. Can match any trade. State your wants for what you don't want. Describe fully. Arthur C. Lueder, 40 N. Dearborn-st.

EXCHANGE — PROPERTY IN OTHER towns for good Chicago vacant building lots which are growing more valuable each year. Address K J 488, Tribune.

LET US TRADE YOUR REAL ESTATE YOU don't want for what you do want. BOHM & SIMMONS, 140 N. Dearborn-st.

REAL ESTATE LOANS.

C. C. MITCHELL & CO.
MONEY TO LOAN.
QUICK ACTION. ANY AMOUNT.
WE LOAN IN CHICAGO OR SUBURBS.
WE LOAN MONEY TO BUILD.
69 W. WASHINGTON-ST. RAND. 251.
ESTABLISHED 1894.

PROPERTY OWNERS, ATTENTION — I make 2d and 3 mtg. loans from $50 up on a few hours' notice. A call will convince you my rates are lowest in Chicago and my method of repayment the easiest. Loans also made to property owners on their own notes. A. GREENE, Rm. 340, 140 S. Dearborn.

TO LOAN—$ $ $—MONEY
ON CHICAGO REAL ESTATE.
HIBERNIAN BANK, 208 S. LA SALLE-ST.

LOANS ON REAL ESTATE, IMPROVED OR vacant. Building loans a specialty. Quick action.
H. O. STONE & CO.,
Pone Main 1865. 111 W. Washington-st.

2D MORTGAGE LOANS IN ONE DAY; PRIvate funds, low rates, easy payments. We buy mortgages. See us first. SIMMONS BROS., 409, 69 W. Washington-st.

MONEY TO LOAN
On Chicago and suburban real estate.
FIRST MORTGAGES FOR SALE.
MEAD & COE, 69 W. Washington-st.

PRIVATE FUND, $100 TO $10,000, TO loan on 1st and 2d mtgs., 5½%; quick action, honorable dealing. B. K. GOODMAN, Rm. 1140, 111 W. Washington. Frank. 3524.

WILL MAKE CHOICE 1ST MTG. BOND IS-611 Wrightwood; $35 to $40. See janitor or com. as low as 2½%. Address Y A 599, Tribune.

SECOND MORTGAGE LOANS ON IMproved city real estate, any amount; reasonable. A. E. WESTMAN, 139 N. Clark-st.

PRIVATE FUNDS TO LOAN ON 2D MORTgages. BENJ. BISSINGER, 69 W. Washington-st.

LOANS ON REAL PROPERTY AT BEST terms and rates.
WM. A. BOND & CO., 25 N. Dearborn-st.

MONEY TO LOAN ON NORTH SHORE property. MASON & SMART, 1580 Sherman-av., Evanston, Ill.

1ST MORTGAGE LOANS MADE IN CITIES of 25,000 and above. LEVY BROS., Westminster Bldg., Chicago.

2D MORTGAGE LOANS ON IMPROVED real estate, reasonable terms. Chicago Mortgage Corp., 731 W. 12th-st. Canal 1908.

EDGAR M. SNOW & CO., 69 W. WASHINGton-st., make large and small loans on imp. Chicago real estate at low current rates.

MONEY TO LOAN ON IMPROVED REAL estate. QUINLAN & TYSON, 40 N. Dearborn-st. 701 Davis-st., Evanston.

DRAPER & KRAMER, 25 N. DEARBORN-ST. Bldg. loans made on Chicago real estate in amounts of $1,000-$25,000. Mtg. for sale.

JOHN B. KNIGHT & CO.,
74 W. Washington-st.
Real Estate Loans. Rents. Insurance.

1ST MORTGAGE LOANS MADE PROMPTly on Chicago real estate.
NEWBURY & CO., 6 N. Clark-st.

SECOND MORTGAGE LOANS $100 AND UP. Repayable in small monthly payments, 6%. C. W. GROOT, 160 W. Jackson-blvd.

FOR SALE—WILL SELL ONE OR ALL OF 5 $3,000 6% 1st A1 mortgages for cash or Liberty bonds. Address G 67, Tribune.

2D MTG. LOANS MADE ON COOK COUNTY real estate in 24 hours. Eugene Massey, Mtg. Banker, 8 S. Dearborn. Central 6819.

MONEY TO LOAN
ON CHICAGO REAL ESTATE.
OGDEN, SHELDON & CO., 192 N. Clark-st.

MONEY TO LOAN ON IMPROVED CHICAGO real estate. WM. D. KERFOOT & CO., 58 and 60 W. Washington-st.

LOANS FROM $200 UP; VACANT OR IMproved city or suburban; mtgs. bought and sold. ARTHUR C. LUEDER, 40 N. Dearborn.

2D MTGE. LOANS MADE ON COOK CO. real estate. E. D. DUFF, Mtg. Banker, Rm. 1726, 111 W. Washington-st. Frank. 4212.

LOANS AT LOWEST RATES
On Chicago Real Estate.
UNION TRUST CO., 9 S. DEARBORN-ST.

$600, $1,200, $2,500, $7,500, 6% MORTGAGES FOR SALE. W. FEN McCARTHY & CO., 56 W. WASHINGTON-ST.

TO LOAN—$500 TO $10,000. LOWEST rates. No delay.
E. N. WEART & CO., 25 N. Dearborn-st.

NORTH SHORE LOANS PROMPTLY MADE. McGUIRE & ORR, 69 W. Washington-st.

HAVE SPECIAL FUND FOR CHOICE 2D mortgage loans. Phone Main 4424.

INVESTORS' BOND & MORTGAGE CO., 139 N. Clark-st. Phone Randolph 4390.

LOANS—PERSONAL PROPERTY.

IF YOU HAVE A LIBERTY BOND,
Diamonds, Watches, Silverware, Jewelry, Furs, Clothing, Cameras, Lenses, Fine Tools, Handbags, Suitcases, Fine Musical Instruments, or any other goods of value and you need an immediate Cash Loan, without red tape or bother,
CALL AT OUR STORE TODAY.
THE OLDEST, LARGEST, MOST RELIABLE PRIVATE CONCERN IN THE CITY.
IN BUSINESS SINCE 1885.
Our own Fireproof Vaults right on the Premises.
DAVID STERN COMPANY.
Business hours, 8 a. m. to 7 p. m.
1027-1029 Madison-st.
Just a few minutes' ride west of the loop.

CHICAGO STATE PAWNERS' SOCIETY.
Under State Control.
LOANS ON DIAMONDS, WATCHES, JEWELRY, ETC.
at lowest rates.
You can pay loans back by partial payments. 32 W. Washington-st., N. E. Cor. Dearborn-st. Bank Floor, over Washington Shirt Co.

LOANS ON DIAMONDS, ETC.
You can borrow a dollar or a thousand; courteous service; most liberal loans; rates low as 1 per cent a month.
ILLINOIS PAWNERS' SOCIETY,
145 N. DEARBORN-ST.
BANK FLOOR. NEAR RANDOLPH.

A. LIPMAN LOANS MONEY ON DIAMONDS, watches, etc., at lowest rates; old gold and silver bought. Established 1861. 18 N. Dearborn-st.

LOANS ON WATCHES, DIAMONDS, AND jewelry at lowest rates. Geo. M. Poe, Reliable American Pawnbroker, 34 W. Monroe-st.

FINANCIAL.

INHERITANCE AND TRUST INTERESTS bought or collected. Loans. NORTON & CO., 1014 N. Y. Life Bldg., 39 S. La Salle.

$75,000 WILL BUY 150 AC. FARM UNDER oil lease, near Eureka, Kas.; chance to double money. Address K 318, Tribune.

MORTGAGES.

GREENEBAUM SONS BANK AND TRUST CO.—First class Chicago first mtges. and bonds bearing 6 per cent for sale, $100, $500, $1,000, and upward. Send for list No. 42. Corner La Salle and Madison-sts.

1ST MORTGAGES ON IMPROVED FARMS to net 6%. S. T. BUTLER, Rookery Bldg.

STOCKS AND BONDS.

FOR SALE — 50 SHARES OF STOCK IN LOcal Health Food Co. Must have cash. Address G 234, Tribune.

4 TO 7% BONDS, $50 TO $1,000.
HENDERSON & CO., 118 N. La Salle-st.

BUILDING MATERIAL.

FACTORY—CLOSING OUT 2,000 GALLONS of pure linseed oil, house paint; all colors and white; in lots of 6 gallons and up; $1.75 per gallon. 1141 W. Randolph-st.

TYPEWRITERS AND SUPPLIES.

A FEW REBUILT CORONAS, THE FAMOUS folding typewriter, carrying our service guarantee for one year.
We rent Coronas, rental to apply on purchase of new machine.
CORONA TYPEWRITER SALES CO.,
Phone Franklin 4992. 12 S. La Salle-st.

TYPEWRITERS RENTED—
Three months, $5; nonvisible.
Three months, $7.50 and up; visible.
AMERICAN WRITING MACHINE CO.,
329 S. Dearborn-st. Harrison 1360.

WHY RENT OLD MACHINES WHEN YOU can rent new ones at same price? 23 W. Washington-st. Central 5563.

UNDERWOOD TYPEWRITERS, $30 UP; others $10 up. COMEGYS & CO., 115 S. Dearborn-st. Phone Randolph 1749.

TYPEWRITERS RENTED — 3 MOS. AT $4 and up. Sold cash at $10 up. Beran Typewriter Co., 58 W. Washington-st. Cent. 6492.

TYPEWRITERS — ALL MAKES—RENTED—Sold on Rental Purchase Plan. Cent. 4651. Young Typewriter Co., Inc., 62 W. Madison.

TYPEWRITER HEADQUARTERS, INC.
All makes for sale or rent. Lowest prices. 411 S. Dearborn. Old Colony Bldg. Harr. 2341.

DAVIS TYPEWRITER EXCHANGE, 119 N. Clark-st. Rental rate lowest. All makes for sale. Each machine bargain. Central 2653.

UNDERWOODS, OLIVERS, REMINGTONS, $15 to $45; terms to suit or rented. Typewriter Co., 193 N. Dearborn-st. Central 6034.

SPECIAL RENTAL RATES ON ALL MAKES. Whitehead Typewriter Exchange, 186 N. La Salle, Rm. 205. Main 585.

BARTER AND EXCHANGE.

WANTED—FIRST CLASS UP TO DATE THEater in exchange for 26 room hotel or rooming house; give particulars to 10401 Corliss-av. Tel. Pullman 2181.

TRADE 6 CYL. 7 PASS. CAR FOR CLEAR lot or equity in bungalow or 2 flat. Address K H 257, Tribune.

WILL TRADE ONE LOT AND SOME CASH for Cambridge Ed. Encyclopedia Britannica. Address G 314, Tribune.

4 MICH. RESORT LOTS FOR H. SEAL coat, 36-38. Address H 438, Tribune.

FLAGS, EMBLEMS, ETC.

FINE BUNTING FLAGS—8,000 AT MANUfacturer's prices. Sizes: 3x5, $3.25; 4x6, $4.25; 5x8, $5.85. Also larger sizes. Room 703, 218 S. Wabash-av.

7X14 NEW AMERICAN FLAG, WOOL bunting. Seeley 4690, between 10 a. m. and 5 p. m.

AUTOMOBILES—GASOLINE.

JEFFERY.

5 pass., 4 cyl., with divided front seat, whipcord trimming; first class condition; summer and winter top. A real bargain at $650.
CHAS. LANGE BROS. & CO.,
BUICK DISTRIBUTORS,
2736-46 Armitage-av.
Hum. 747.

BRISCOE.

5 pass. Briscoe car; run only 3,400 miles; $450.
CHAS. LANGE & BROS. CO.,
Buick Distributors,
2736-46 Armitage-av.
Hum. 747.

BARGAIN.

1918 Chevrolet Touring, 490 Model; 1917 Chevrolet Delivery, closed panel body, demo. rims, elec. starter, A1 cond., SNAP.
Used Fords to even in trade.
LINCOLN-AV. MOTOR SALES CO.,
North Side Chevrolet Distributors.
3246 Lincoln-av.

Ford Roadsters

Never used; considerable extra equipment; will sell at a discount; also a few very good exchanged Ford touring and roadster models.
DASHIELL MOTOR CO.
2412 Michigan-av.

VELIE SMALL 5 PASS., 1917 MODEL, IN first class condition; including good tires. This is a finely equipped car; has white wire wheels. This is a bargain at the price. Investigate.
MORTIMER.
1631 Michigan-av. Calumet 1061.

CADILLAC BARGAINS.

Several late models, 2-4 and 7 pass.; perfect mechanical condition; new paint; complete equipment; Goodyear cord tires and spare; can see cars at Garages, 1310 Morse-av. Phone R. P. 8877.

HAYNES, 1916, 5 PASS.; COMPLETELY overhauled and repainted; equipped with good oversize cord tires; will sell for $1,000, with our guarantee. Cash or terms.
MORTIMER
1631 Michigan-av. Calumet 1061.

SPECIAL SALE USED FORDS

10 tourings, runabouts, chassis, 2 coupelets, truck, 1-7 and 1-ton; will be sacrificed at cost. Call today. ROY F. MUDD MOTOR CO., 4301 W. Madison.

Keeton Special Race Car.

Bob Burman's; made 114 mi. per hr. at Indpls. tracks, 1914; car in A1 cond. See Motor Car Co., 2239 Michigan Sunday. Tel. Calumet 4802.

1916 HUDSON, 7 PASS.

Tour.; guaranteed good as new; driven 16,000 miles. Sell for $700 cash. 168 W. Oak-st., Mr. 6 and 7 p. m.

FORD DEMONSTRATOR, 1917—MUST SELL. —Excellent condition; electric starter, demountable rims, oversize tires, speedometer, body, and rear view mirror. McCarthy, 4101 Irving Park-blvd.

FORD RUNABOUT, $195; CHEVROLET, mod. 490, $395; Overland 85, $495; Studebaker, $375; Dodge tour., $650. AUSTIN MOTOR CO., Washington-blvd. and Laramie-av. Austin 971.

STUDEBAKER SIX.

7 pass., good running order, cheap. PAUL URBAN, 1926 N. Kimball-av., after 7 p. m., or Sunday. Armitage 3661.

1917 FORD ROADSTER.

Demountable rims, speedometer, tire carrier; many other extras; $350. 2546 Milwaukee-av. Belmont 3231.

CHANDLER LIMOUSINE; FIRST CLASS condition; tires practically new; many extras; a car you will be proud to own; price right; cash only. Kedzie 3148. 2903 Carroll-av.

1917 HAYNES.

Model 37; wire wheels. Also 1917 Buick 6. Bargain is taken at once. C. F. STENNER, 3 E. 24th-st.

FOR SALE—1917 FIVE PASSENGER touring car; cost $1,400; six cylinder; seat covers and complete. Al condition; tires all good; $625 cash taken. Address H 100, Tribune.

NEW FORDS EXCHANGED FOR OLD. BARGAINS IN USED CARS.
LAWDER BROS., 69TH, NR. STATE.
OPEN EVENINGS AND SUNDAYS.

1917 MITCHELL 6.

Quick cash buys this completely equipped touring car at a bargain price. 5071 Ridge-av., Ravenswood 2194.

LEXINGTON TOUR., 1ST CLASS CONDITION, lot of extras, gear as new. If purchased at once can be bought at a bargain. 4527 Broadway.

VELIE, 6 CYL. TOURING CAR, 5 OR 7 pass.; runs and looks like a brand new car; 6 Silvertown cord tires; $750. Owner's cash offer. 5134 S. Ashland-av. Prospect 3766.

$450—1916 Jackson Tour.

$250. 1917 Overland chassis, good cond., good tires. 1621 Wabash-av. Calumet 241.

OVERLAND 90 TOUR., 1918; DRIVEN less than 1,500 mi.; guaranteed; sold with a lot of extras; at a bargain. 4527 Broadway.

1918 REO, 7 PASS., DEMON., RUN 2,000 mi.; seat covers, bumper and spot light; car like new; barg. 7813 S. Halsted-st. Vin. 3577.

FOR SALE—
1916 Overland Tour., mod. 83; good cond.; 2 ex. tires and rims; $400. J. J. Z., 6753 Clyde-av. Rogers Park 1459.

1917 WILLYS-KNIGHT COUPE; GUARANteed new, fully equipped, and lot of extras; at a sacrifice.
4527 Broadway.

1917 CHANDLER SEVEN PASS. TOURING CAR; run 5,000 miles; perfect condition; extras; $1,800. WENONAH GARAGE, Madison-st. and Wenonah. Oak 1177.

Ford Coupe, Late 1918.

Can't tell from new; driven less 800 mi.; $525 cash. Kenwood 3585.

1918 STUDEBAKER SPECIAL DE LUXE model, 4 cyl. 7 pass.; never used; will take good used car, truck or bargain for cash. 3300 W. North-av.

BUICK CARS—
Exceptional line of used Buicks; guaranteed. WENDEL LEVY MOTOR CO., Buick Agency, Michigan-av., at 23d-st.

1918 OLDSMOBILE CHUMMY ROADSTER, like new; Gabriel snubbers, wheel lock, perfect tires and motor; in A1 condition; cheap. Ph. Hyde Park 8828.

1917 MERCER—THIS BEAUTIFUL, SNAPpy little speed roadster is like new; has electric lights, etc.; guaranteed, $2,750. 2317 S. Michigan-av.

MARMON SPEEDSTER; EXCELLENT CONdition; fully equipped; best offer takes it. H. E. TAYLOR, Colonial Hotel, Blackstone 4400.

MODEL N HUPP, 7 PASS.; GUARANTEED like a new car; only $800.
2317 Michigan-av.

FORD, $195; THOROUGHLY OVERHAULed. Bargain. 48 N. Laramie-av. Austin 990.

1917 DODGE BROTHERS' TOURING; PERfect condition. 48 N. Laramie-av. Austin 990.

USED CAR BARGAINS AT APPERSON MOTOR CAR CO., 3300 Indiana-av. Phone Douglas 262.

1918 FORD TOURING; LOOKS LIKE NEW; guaranteed new tires; want offer before Tuesday. Call Lake View 2000.

WILL TRADE 1916 OVERLAND IN A1 CONdition, for a Ford roadster. 2401 S. Central Pk. Rockwell 3018.

1916 — OVERLAND — ROADSTER, OVERhauled; new top and new tires; excel. cond. $300. 1231 Blue Island-av. Canal 400.

HUPP ROADSTER AT $550.
RIDE IN THIS ONE.
2317 Michigan-av.

MUST SELL BABY GRAND CHEVROLET five passenger tour. car, best condition. Phone owner, Irving 4658.

$100 CASH, BALANCE TERMS, TAKES Buick, Stud., Olds., Saxon, or Moon. 834 E. 43d-st.

OAKLAND 6—5 PASS., COMPLETE EQUIPment; perfect running order. Pk. Midway 5682.

REO EXCHANGED CARS—
1917, 5 pass., 4 cyl., Sec coupe.....$975.00
1218 Michigan-av. Tel. Calumet 6050.

WILL EXCHANGE A NEW FORD FOR your old one, no money required. Rue Motor Co., 5441 Mich.-av. Clark-st.

$150 CASH AND $20 MONTHLY FOR SIX months buys my 5 pass. Cadillac; elec. starter; newly painted. 5057 Fullerton-av.

FOR SALE—1917 OVERLAND, 90 TOURING; newly painted; a bargain. $925. 5644 S. Halsted-st. Wentworth 1000.

OVERLAND 90 M. S. T.; FULLY EQUIPPED; guaranteed perfect; can be bought at a bargain. 4527 Broadway.

I FORD TOURING; 1 FORD ROADSTER; 1 Ford delivery; 1 1-ton Maxwell dump truck. For sale cheap. 300 W. 69th-st.

FOR SALE — CLASSY 1916 ROADSTER; owner must sacrifice; make offer. Edgewater 6100.

FOR SALE—OVERLAND, MODEL 75, elec. starter, lights, A1 condition; $350; cash only. Kenwood 5637.

LAKE NATIONAL 7-PASS. TOURING CAR; 7 PASS. IDEAL touring, cheap. Edgewater 5532.

5 PASS. TOUR. CAR; MARINE MOTOR; IN first class cond.; $250. Oak. 1976.

VELVEDERE 7 PASS. TOUR.; GOOD CONDITION. $1100. Call Lake View 2000.

BUICK C 25 1915 5 PASS.—JUST TOOK $390 only; act quick. 2309 Chicago-av.

MUST SELL OR EXCH. FINE PACKARD tour. car; Am. Beauty; 5 pass.; 1918 mod. NEW 1918 FORD; CASH OR $135 DOWN, 228 monthly. Ph. Graceland 3950.

1917 HAYNES 7 PASS. TOUR.; DEMOUNT. able tops; fine condition. Central 1818.

1918 MAXWELL TOUR.; HANDSOME USED bargain for cash. Address G 466, Tribune.

FORD 5 PASS., ALMOST NEW, EXTRAS too numerous to mention. 2311 Chicago-av.

LIKE DODGE; LATE MODEL; JUST LIKE new, only $778. 2317 S. Michigan.

WILL SACRIFICE DODGE, CHALMERS roadster and Ford car. Call 1633 W. 12th-st.

ABBOTT-DETROIT—GOOD CONDITION; 7 passenger touring car. Phone Lake View 2000.

1915 FORD TOURING, A1 CONDITION; many extras. Diversey 8119.

'17 FORD TRG., ELEC. STARTER; LIKE new; best offer. 2230 Indiana-av., rear.

OVERLAND, M. T. S. B TOUR.; 1917 CLASS; condition, at a bargain. 4527 Broadway.

MAYNES LIGHT SIX, 7 PASSENGER; BARgain. 2402 Milwaukee-av.

AUTOMOBILES—GASOLINE.

1917 BUICK CABRIOLET. A VERY POPular type of three passenger inclosed car. In exceptionally fine mechanical condition. Upholstered in black leather, and equipped with brand new Kelly-springfield tires on rear wheels. Extra equipment includes motometer, step plates, neutral lock, spare tire, tire cover, skid chains, etc. An exceptional value at $1,350

A COMPLETE DESCRIPTIVE BULLETIN MAILED ON REQUEST.
CADILLAC AUTOMOBILE COMPANY,
2258 Michigan-av. Calumet 4841.

DODGE BROTHERS SEDAN.

Used for several months, has been rebuilt and refinished; looks like new; a very good value. Also several Touring and Roadster models at reasonable prices.
Time payments.
DASHIELL MOTOR CO.,
Dodge Brothers Motor Cars,
2412 Michigan-av.

STEPHENS.

Chalmers town car.....$1,275
Marmon 41, 7 pass., repainted..... 900
16 Velie, 7 pass., overhauled, new top 600
'17 Abbott, 5 pass., chummy..... 600
'13 Premier, 7 pass..... 400
'12 Chalmers, 5 pass..... 450
'19 Hudson, 5 pass..... 350
New Scripps-Booth chummy..... 1,340
2211 Mich. Calumet 6813.

AUTO FINANCE CO.

WILL SELL YOU ANY MAKE OF CAR, NEW OR USED, OR PURCHASE SAME FROM ANY DEALER OR INDIVIDUAL ON EASY PAYMENT PLAN.
ALSO ADVANCE MONEY ON YOUR CAR. TAKES NOTES, NO MORTGAGE. WE GIVE EXTENDED TIME FOR PAYMENTS.
224 S. MICHIGAN-AV. HARRISON 772.

1918 COUNTRY CLUB OVERLAND DEMONstrator; bargain.
Model 90 Overland touring, in wonderful condition.
1917 4 cyl. 7 pass. Studebaker.
1917 Maxwell, in A1 condition.
1916 Overland, Model 83.
Used Fords taken in trade.
1119 E. 63d-st.

WHY PAY CASH FOR A NEW FORD CAR

When you can pay for a Ford as you ride; terms to suit your pocketbook.
BRADLEY MOTOR CO.
4101-13 IRVING PARK-BLVD.
AUTHORIZED DEALERS.

TWIN SIX

1918 7 pass., only run 2,800 miles; beautiful color; Houk wire wheels, Goodyear cord tires, extra wheel and tire; 100 miles per hour; Warner speedometer; largest Klaxon; drafted; will sell for $1,800 quick. 5044 W. Chicago-av. Austin 4717.

ALCO CAR.

AN UNUSUAL BARGAIN—5 PASS., 6 CYL. touring car; perfect mechanically; tires and paint 1st class; a real car for a discriminative buyer; can be seen at garage, 2135 Lincoln-av., 3 blocks north of Roscoe car, Lincoln 351.

SAVE $2,000 OR MORE.

Physician must sell his 1916 Stearns-Knight limousine, 7 passenger, 8 cylinder; cost $3,500; mileage 8,620; wire wheels, 5 good tires; car always had best of care. Phone Austin 1700.

"WHITE" 7 PASSENGER, A1 COND. $1,000
Cadillac 5 pass., starter and lights, good.....
Town car, "WHITE," A1 condition.. 2,500
"WHITE" demonstrator, G. M..... 4,000
The White Company, 2640 Michigan-av.

CADILLAC 8.

7 pass., bought new in fall 1916; run less than 15,000 miles; 1st class condition; immediate sale is at sacrifice. DR. PETRITZ, Chalmet 6280.

FOR SALE—GREAT BARGAIN, 7 PASS. Pierce-Arrow 48 touring; top in perfect cond.; only run 14,000 miles. Call at garage between 1 and 4 p. m. 13 W. Delaware-pl. Fair offer accepted. WM. NELSON PELOUZE.

NEW FORDS—GET YOURS TODAY; ONE year to pay. Ask for Mudd Motor Monthly. Exceptional bargains in used Fords.
RAY F. MUDD MOTOR CO.,
Dodge Brothers Motor Cars,
Phone Garfield 1010. 4301 W. Madison-st.

$450 OR BEST OFFER

Takes my 1916 7 pass. model 6-40 Chalmers; two new tires. Phone Harrison 4352 week days.

Hudson Super 6 Speedster,

4 pass.; run 5,000 mi.; 8 tires; car like new. All extras; $1,600. FOX, 3216 S. Michigan-av. Calumet 6750.

LATE 1917 CHANDLER

7 pass. touring, extra winter top, perfect condition; would cost you $2,000 to duplicate; price $1,025 cash. Ph. Austin 1706.

1915 JEFFERY—SNAP.

Chesterfield 6, 5 passenger; good tires, coach, and mechanical condition; cost $1,850; price $450 cash. Phone Austin 1706.

1917 FORD TOUR.

Car, $350; excellent condition; also other good used Fords at bargain prices.
GLENN E. HOLMES, 70 E. Randolph-st.

IMMEDIATE CASH

For Dodge, Maxwell, Oakland, Buick, or similar touring or roadster. Phone Ravenswood 4277 for appointment.

CHEVROLET BABY GRAND TOURING car; looks like new; bargain for quick sale. TRUESDELL, 1238 Bryn Mawr. Edgewater 6100.

USED CARS TAKEN IN TRADE ON NEW Oakland. Terms if desired. BARRY SALES CO., Oakland Distributors, 742 Barry-av. Wellington 3600.

LITTLE 3 PASS. OVERLAND.

Like new, without a blemish, and a real bargain. 5971 Ridge-av. Ravens. 319.

OAKLAND ROADSTER.

One week old; run 200 miles. 1602 S. Michigan-av.

DODGE 5 PASS.

Like brand new; 5 brand new tires; bargain, $595. 5417 S. Ashland-av.

1917 FORD TOURING, FULL STARTER, electric lights, balloon tires, speedometer, one man top, primer, demountable rims, extra tire, etc., $375. 2317 S. Michigan-av.

MY REBUILT MERCER 4 PASSENGER, this has the best motor and is guaranteed 90 days. $950; will show 70 miles. 2317 S. Michigan-av.

BRAND NEW OVERLAND, MODEL 90 touring car; under touring the price of a used car. BUTLER, Blackstone 310.

1916 PAIGE 7 PASS.
Oakland Motor Car Co., 3426 Michigan-av.

USED CAR BARGAINS.
MASKLE CO.
2036 MICHIGAN-AV.

WE HAVE SOME EXCEPTIONAL GOOD buys in used cars. Chicago Motor Car Co., 2315 Michigan-av. Calumet 6070.

SNAP—1917 STEARNS-KNIGHT, 4 CYL., 5 pass.; runs as brand new car; $1,175. 4618 Washington-blvd. Austin 903.

MERCER TOURING, A REAL, GUARANteed like new; 7 passenger; Model 22-72; will sell for $2,250. 2317 S. Michigan-av.

I HAVE ONE 3 PASSENGER MERCER roadster, rebuilt and guaranteed, like new, $1,300. Will trade. 2317 S. Michigan-av.

8 CYL. OLDS, 5 PASS. THIS CAR AT $550 biggest bargain in Chicago.
Oakland Motor Car Co., 3426 Michigan-av.

1917 STEARNS-KNIGHT, 8 CYL., 7 PASS. limousine in excellent condition; $1,750.
R. K. HITCHENS, 2000 Michigan-av.

1917 LITTLE 6 BUICK ROADSTER, WITH extras; here is a real buy at $850.
2317 Michigan-av.

1917 KISSEL 100 PT. 6 VICTORIA...$1,100
1917 Kissel 100 Pt. 6 All Year Sedan 1,850
1917 Kissel 100 Pt. 6 Touring..... 1,250
50 E. 26th-st. HARRY H. BRANDT. Calumet 5714.

I HAVE IT TODAY—YOURS IF YOU CAN appreciate a real good car at a price. 5 pass. Willys-Knight coupe. I sell doctors on time—sometimes. Fisher, 2247 Michigan-av. Calumet 1933.

HAVE CHOICE COLLECTION OF HIGH grade used cars.
LOUIS GEYLER COMPANY,
2500 Michigan. Calumet 3226.

BUICK ROADSTER,

Late model, in first class shape, $375.
2317 Michigan-av.

USED OAKLAND CARS, LIKE NEW, Guaranteed. Cash or terms.
WEST SIDE OAKLAND SALES CO.
4540 Washington-blvd. Garfield 5526.

CODE 8-60 DEMONSTRATOR, USED VERY little, in perfect condition. EDGAR C. FEADY, Inc., 2323 Michigan-av. Ph. Calumet 2323.

HOW WOULD A PAIGE AT $375 STRIKE you—one of those cars that has lots of good in it? $175 down, at Lawrence Fisher's of course. 2447 Michigan-av. Calumet 1100.

FOR SALE—2 CYL. BUICK CHAIN DRIVE, first class mechanical cond., very powerful; will make fine truck. 1632 N. Sawyer. Albany 1538.

1917 STUDEBAKER 7 PASSENGER, 6 cylinder, Sedan top, new tires; first class mechanical cond.; a bargain. Mr. Scharland. 2317 Michigan-av. Calumet 827.

HUPMOBILE 1917 5 PASS., DRIVEN ONLY by owner; all parts, including paint as good as new; shock absorbers; 5 extra tires; 4800 Indiana, Apt. 16. Drexel 2955.

Packard 16 Twin Phaeton,

driven less than 9,000 miles. Bargain. Phone Columbus 2363.

REAL BARGAINS IN USED CARS AT ILLINOIS OLDSMOBILE COMPANY.
2035 MICHIGAN-AV. CALUMET 4229.

1918 FORD ROADSTER—STROMBERG CARburetor, extras. Owner leaving. Anderson, 368 E. 55th-st.

LARGE ASSORTMENT OF USED CARS.
MAXWELL FACTORY BRANCH.
2457 Michigan-av. Calumet 5620.

MOTOR TRUCKS

Dodge Brothers

COMERCIAL WAGONS,
ONE-HALF TO FIVE TONS CAPACITY.
All types of bodies.
Service and economical.
Phone Calumet 7300 for particulars.
DASHIELL MOTOR CO.,
2412 Michigan-av.

FORD DELIVERY.

PANEL BODY.

In good condition; can be bought cheap; also some 1917 Studebakers; panel delivery cars at very low prices.
DASHIELL MOTOR CO.
2412 Michigan-av.

FULL LINE OF USED TRUCKS. ALL IN A1 CONDITION.
GARFORD MOTOR TRUCK CO. (INC.).
Ashland and Indiana-av.
Phone Calumet 5060. Chicago, Ill.

USED 2 TON TRUCKS.

Stake body; 6¼x12; guaranteed strictly 1st class condition; fight price with time. Phone JOHN BENZ, Monroe 5980.

UNUSUAL BARGAINS IN AND 1½ TON REpublic; 6 ton Mogul with dump body and hoist; 2 ton Reo with platform body. All splendid condition. Mr. Hall, 5901 Indiana.

FORD DELIVERY.

Excellent condition; can be bought cheap. 7504 Cottage Grove.

DART QUALITY TRUCKS, 1, 2, 3½ TONS capacity; 1, 2 tons, panel top, used; 4 ton demonstrator. 2947 W. Lake-st. Garfield 5991.

WE HAVE SEVERAL ¾ TON OPEN EXpress body Stewart trucks; also 1½ ton with panel body; will sell reasonable. Call Chicago Auto Sales, 1414 Michigan-av.

FOR SALE — USED COMMERCE TRUCK. Continental motor, express body; used only 4 mos.; cash overtaxed. Price half original cost. Apply 3200 W. Jackson-blvd.

BETTER BARGAINS THAN EVER ON 1½ ton Federal, ¾ ton Vim, 1 ton Republic, Studebaker, and several Ford S. F. T. MR. HENRI, 25th and Ind.

1¼ T. SANDOW TRUCK, EXPRESS BODY, newly painted and overhauled. $600 cash, or time. Sandow Motor Truck Co., 1800 Indiana-av.

SELF-STARTED STUDEBAKER 1,500 LBS. delivery, splendid shape; price right.
LAWDER BROS., 69th and State.

VIM DELIVERY CAR, OVERHAULED, REpainted, worth a lot more than we ask.
LAWDER BROS., 69th and State.

FIFTEEN FORD DELIVERY CARS, OPEN express bodies; excellent condition, all 1917. 640 N. Clark-st.

ONE 3½ ALCO TRUCK WITH TWELVE FT. enclosed body, with side clamp for coal. Open Sunday. 2953 Indiana, rear.

FOR SALE—1¼ TON FEDERAL STAKE truck with cab; newly overhauled; in first class cond.; cash or time. 5313 N. Wells.

FOR SALE—VERY CHEAP, ONE ¾ TON and one 1¼ ton White trucks in first class mechanical condition. Apply 220 S. Ashland.

ONE TON PEERLESS TRUCK—FOR SALE—At a bargain, or will trade for a Ford car. 5436 S. Ashland-av.

WHEN IN NEED OF A GOOD USED TRUCK see PARAGON AUTO SALES CO., 1462 Michigan-av. Calumet 7231.

GEORGE SIEGMUND, 315, 31 N. Ada-st.

FIVE FORDS, 1917, DELIVERIES, PANEL bodies, dem. rims. 2855 N. Halsted-st. Ph. Wellington 536.

1½ TON FORD TRUCK, DEARBORN AT. tachment, like new, at a bargain. 2040 Milwaukee-av.

FOR SALE—1½ TON RELIANCE TRUCK, EX press body; fine mech. cond.; bargain. 1723 Sheffield-av.

FORD PANEL BODY TRUCK; LIKE NEW; 2220 Indiana-av. rear.

FOR SALE OR TRADE—FOR TOURING car, 2½ ton automobile float. 4067 Broadway.

¾ TON WHITE TRUCK; RUNNING CONDItion. Reas. 1420 Wabash-av. Cal. 2464.

FORD AND OVERLAND COMMERCIAL cars for sale, cheap. 554 E. 49th.

HOME WORKERS' SERVICES.

HARDWOOD FLOORS CLEANED AND POLished; also windows washed; ph. phone No. Address 3151 Forest-av. J. Hansen.

AUTOMOBILES WANTED.

WARSHAWSKY & CO.

1915 to 1933 S. State-st.
NO BRANCHES.
LARGEST CAR WRECKERS IN THE WORLD.
HIGHEST CASH PRICES PAID FOR JUNK OR WRECKED CARS IN ANY CONDITION.
PH. CALUMET 7315-6-7.
LARGEST COMPLETE LINE OF PARTS AND SUPPLIES FOR ANY MAKE CAR.
Parts and Supply Dept.
Open Sunday and Eves.

ÆTNA IRON & METAL CO.,

2105-11 S. STATE. CALUMET 575.

WE PAY BEST CASH PRICE for junk and wrecked cars.
AUTO PARTS, SUPPLIES.
Parts for all cars. Auto tires, tubes always in stock. SEE US FIRST.

PHONE CALUMET 6617.

PROMPT ATTENTION TO CALLS. BECAUSE WE BUY CARS FOR THE PARTS ONLY. WE PAY A HIGHER PRICE THAN ANY OTHER DEALER.

WE SUPPLY PARTS FOR ANY MAKE OF CAR. LARGE STOCK OF TIRES AND TUBES ALWAYS ON HAND.
MOTOR SALVAGE CO.,
1425 S. STATE-ST.

LEVIN & SONS,

2009-11-13-15 S. STATE-ST.
WE PAY CASH ONLY
FOR OLD AND WRECKED AUTOS.
PHONE CALUMET 513 OR 4118.
PARTS FOR ALL CARS.
LARGE STOCK OF USED TIRES & TUBES.
ALL CALLS ANSWERED IMMEDIATELY.

Before You Sell Your Car

see me. I pay cash and pay more for any make late model car than any one in town. Quick action. Don't delay. Bring car or take home money. Will sell your car for 5% commission and advance you money on same. No charges.
JOSEPH G. GLASER.
1450 Michigan-av. Calumet 4214.

Schaeffer Auto Parts Co.,

1610 S. STATE-ST. CALUMET 3765.
WE CALL ANYWHERE.
CASH FOR JUNK OR WRECKED AUTOS.
LARGE STOCK OF TIRES, TUBES, MAGS.

PHONE CALUMET 7336

IF YOU HAVE A CAR TO SELL, ANY MAKE OR CONDITION WRECKED CARS BOUGHT FOR THEIR PARTS.
PROMPT ATTENTION TO CALLS.
STAR AUTO SUPPLY CO.
1447 S. STATE-ST.

DODGE.

Wanted for cash—1916 Dodge touring car in 1st class condition; might consider 1917 of same make if price is right. Phone E. Milton, Harrison 6887, Monday.

MODERN AUTO PARTS CO.,

1702-1704 Wabash-av. Calumet 8403.
OLDEST CAR WRECKERS IN CHICAGO.
Cash for junk or wrecked autos. Large stock of gears, magnetos, starters, generators. Solid and pneumatic tires always on hand.

SEE US FIRST.

Highest cash price paid for your automobile. Largest yards in Chicago.
HARRIS & RODGERS.
1424-26 Michigan-av.
Phone Calumet 3215.

Wanted—Ford Touring

Car either 1916 or '17; must be in good condition; will pay spot cash. Give model and year and price as right. Phone G. McCARTHY, Harrison 6887 Monday.

BRING US YOUR CAR, ANY MAKE OR condition, and cash for it. We always have tires and tubes on hand. Parts for all cars. A. WARSHOWSKY, 3227-29 S. State-st. Douglas 5200.

NORTH SHORE RESIDENT WANTS TO rent first class car for four or five months; have my own experienced chauffeur and own garage; will furnish best references. Address V 117, Tribune.

WANTED—SERVICEABLE USED CARS FOR cash. We also sell cars on 5 per cent commission basis. No charges for storage. SILVER SILVER AUTOMOBILE COMPANY, 1012 Wabash-av. Calumet 4600.

WANTED—1916 FORD ROADSTER; HAVE $250 Edison phonograph, 75 records, and attachments for playing Victor and Columbia records. Will give cash to boot. Monroe 2255.

HIGHEST PRICE PAID FOR NEW OR USED automobiles; bring your car; out of town dealers write. Cadillac Motor Car Co., 210 S. Michigan-av.

WANTED FOR CASH,

Good late model cars; no delay.
SNOW, 1420 Mich.-av. 868 Cal.

HIGHEST CASH PRICES FOR YOUR CAR or entire advertised stock in operation. No red tape. Auto Exchange, 1340 Michigan-av. Calumet 4287.

WANTED — FORD TOURING for cash. Phone Cal. 224.

MONEY TO LOAN ON YOUR AUTOMOBILE —Use your car or store it if you desire. Automobile Storage Co., 1140 Conway Bldg., 140 S. Dearborn-st. Phone Central 4780.

MONEY LOANED ON YOUR AUTOMOBILE while you drive it. Confidential. Auto Securities Company, 332 S. Michigan-av. Harrison 4350.

WANTED—FOR CASH, LATE MODEL TOURing car or roadster; no dealers. Ph. Drover 9854.

WE PAY MORE FOR OLD OR WRECKED cars than any other dealer. L. & R., 3210 Jackson-blvd. Phone Van Buren 654.

CASH CAN'T BUY A BETTER CAR TO 1923. See Wabash-av. Best cash price paid for your car. Any make or condition.

HIGHEST CASH PRICES FOR YOUR CAR. PARAGON AUTO SALES CO.
1462 Michigan-av. Calumet 7231.

WANT AI ROBT.: ASSIGN CONTRACT 10 acre grapefruit grove, val. $2250; 1st pay't, bal. easy terms. Address J 547, Tribune.

WANTED—1915 HUDSON LIM. OR 1918 used Buick, 7 pass. tour.; give particulars; no agents. Address G 545, Tribune.

WANTED—PASS. LATE MODEL AUTOmobile for $500 stock in west suburban hospital. Address Y B 305, Tribune.

THE BEST FORD CHASSIS OR TRUCK $125 can buy. 3008 CHELTENHAM-PL. nr. 79th-st. Tel. So. Chicago 683.

CASH FOR YOUR JUNK CAR, ANY MAKE Phone Cal. 2938. 2020 Wabash.

TRIO AUTO CO., 2114-16 WABASH. CASH for any make. Calumet 6725.

SEDAN; BEST THAT $500-$1,000 CASH will buy. Address G 528, Tribune.

PAY CASH BUICK, DODGE, HUDSON SUper, Mercer. Walbston. 2317 Michigan-av.

WANTED—FORD TOURING, '17 OR '18, $275 to $300 cash. Call Blackstone 1309.

WANT LATE MODEL AUTO FOR PIANO and $200 phonog. Monroe 3070. Vacca.

WANTED—LIGHT 5 PASS. CAR. GRACE 6506 after 2 p. m.; wk. days Sup. 6299.

AUTO ACCESSORIES, REPAIRING.

25 Starting and Ignition

batteries; sacrifice; 3 and 6 cell type; also one Tungar rectifier for charging, starting, and ignition batteries. MORRIS, 857 Greenwood-av., Glencoe, Ill.

TRUCK TIRES

Get our prices before buying truck tires.
CHICAGO TIRE CO., 2011 Wabash-av.

We Can Save You Money

on tires. Buy direct from factory branch. Get our prices. Big fresh stock. Ph. Haymarket 5122. 804 Washington-blvd., near Halsted-st.

Eleg. Chummy Bodies Cheap

Convert tops, Sedans, limousines, trucks, pass. roadsters. CAMS BODY WORKS, 1230 Mich.-av. Cal. 7890.

BATTERIES—SPECIAL—6 VOLT, 80, STARTing and light, $30, now on sale $15; 1 year guarantee; complete selection smaller sizes. Acme Storage Battery Works, 120 E. 23d-st.

WANTED—PRESTOLITE

Tanks, 8 size. LARSEN, 1137 Wabash-av. Phone 535 Wabash.

WE WILL OVERHAUL ANY 4 CYLINDER motor for $15; work guaranteed. 1814 Jackson-blvd. Monroe 776.

SEND FOR OUR NEW ACCESSORIES CATalogue; just off the press. Auto Tire Sales Company, 1346 Michigan-av., Chicago.

CARBON REMOVED, 50 CENTS PER CYLINder, by MAHAFFEY Original Carbon Expert. MAHAFFEY, 3429 South Parkway.

FORD COMMERCIAL BODIES CAN CALL Monday. Sailors' Cleaners and Dyers Association. 3836 N. Clark-st.

CARBON REMOVED
50c PER CYL.
FRANK SPOOR, 2800 Mich.-av.

NEW AND USED AUTO BODIES; REPAIRS and painting. Chicago Coach and Cartage Co., 2301 S. Michigan-av. Calumet 6100.

E. WALL—EXPERT IN HIGH GRADE AUtomobile repairing and mfr. parts. 4519 Lincoln-av. Ravenswood 5480.

AUTO PAINTING; TOPS AND SEAT COVers; rust work; moderate prices. O. R. Piper Co., 3023 Michigan. Cal. 197.

FOR SALE—ONE FORD DELIVERY CAR TO 1923. Phone Calumet 7336. STATE RUBBER TIRE CO., 136 S. 52d-st.

YOUR JUNK BATTERY O'HAULED FOR ¼ the cost of a new one. Acorn Battery Co., 1070 W. Jackson-blvd.

WANTED—FORD TOURING BODY. LARSEN, 1137 Wabash-av. Calumet 353.

FOR SALE—ELECTRIC RECTIFIER AT 1841 Hammond-st. Calumet 6100.

FORD 1918 TOURING BODY, $40. 6127 S. Racine.

CLEANERS AND DYERS.

ADO. SCHWARZ [EST. 1856]. GENERAL Cleaner and Dyer of all Garments, Carpets, and Rugs. 1749 Lawrence. 198-10 W. Illinois-st. 346 W. Randolph-st. Main 3530.

BUSINESS CHANCES.

BAKERY STORE—FINE TRADE; INCOME $500 weekly; best North Side business street. Address E 199, Tribune.

BARBER SHOP—2 CHAIR OUTFIT; RENT $25, with 5 rooms; income $600 monthly; 2 chairs working part time; trial given. Call Monday between 1 and 5 p. m. at 422 N. Kedzie-av.

BARBER SHOP—3 CHAIRS; BUSY CITY OF 30,000 near Chicago; rent only $16; fine business; price $450; terms.
F. H. REED & CO., 127 N. Dearborn-st.

BARBER SHOP—4 CHAIR, WHITE OUTFIT. Owner drafted. Easy payments. FAIDAR CO., 4129 N. Wells. Sup. 7242.

BEAUTY SHOP—GOOD BUSINESS; GOOD loc.; comp. sanitary equip.; reas. price. 3409 Broadway.

BOARDING HOUSE—FOR SALE—3513-5 W. Monroe; 18 rooms, all rented; income $100 weekly; good furniture; lease $80 monthly; splendid paying proposition. Address R 156, Tribune.

BOARDING HOUSE — FOR SALE — 3059 Shefield-av.

CANDY STORE — FOR SALE—HANDLE cigars, tobacco and notions; will sell at reas. price; good paying pro. 1750 W. 19th-st.

CAPITAL PROCURED FOR LEGITIMATE enterprises. No schemes or fakes wanted. Address G 442, Tribune.

CIGAR STORE—A REAL OPPORTUNITY for right man. Address K E 427, Tribune.

CLEANING AND DYEING STORE—BEST location on South Side; leaving city; must have at least $700. Address F 440, Tribune.

DELICATESSEN AND GROCERY—WORK 4 rm. flat; rent $20; at your own price; investigate and make offer. 1302 Byron-st., ½ blk. w. of Clark.

DELICATESSEN FOR SALE—NEAR WASHington Park, best neighborhood for high class trade. Located near L station. Phone Normal 867.

DEPARTMENT STORE — WANT TO BUY— Invoicing about $50,000 to $60,000; have cash and fine new apartment building; income about $6,000 per year; want store located in city of 25,000 population, Illinois or Indiana preferred. Address F 376, Tribune.

DEPARTMENT STORE

for sale; exceptional opportunity; on Milwaukee-av.; to close an estate. Address K B 437, Tribune.

DRUG STORE—FOR SALE—GOOD LOCAtion; estab. 15 yrs.; well equipped; price $2,000; terms very liberal. Reliance Pharmacy, 1501 Harrison-st.

DRUG STORE WANTED—FOR EQUITY IN modern 7 room house. Phone Irving 2584.

FAMILY HOTEL—70 ROOMS; S. H.; SACrifice; cash or trade. Address G 368, Tribune.

FURNITURE STORE—FINE LOCATION North Side; est. 25 years; good reason for selling; rent $75; business guaranteed for five man. Address E 186, Tribune.

GARAGE—FOR SALE—GOOD, GOING BUSIness, on Elgin road; fully equipped; lease subject to next July. Grafs, 4 FLEMING, Melrose Pk., Ill.

GARAGE—BEST 40 CAR GARAGE ON South Side; not changed hands 6 years; sell or trade for other business; $2,500 and terms if wanted. Address H E 253, Tribune.

GARAGE—BEST PAYING PROPOSITION ON South Side, 50 car capacity; must be filled; no brokers. Address K B 557, Tribune.

GARAGE AND REPAIR SHOP—FOR SALE—this big bargain must sell; fully equipped; doing fine business. Phone Irving 1504.

GARAGE WANTED—WILL PAY CASH FOR live one. Mr. Toth, 3613 Irving Pk.-blvd.

GROCERY AND DELICATESSEN STORE—For Sale—Best location on South Side; no competitors; must sell in 3 days; will sacrifice; best cash offer takes it; no others need apply. 620 N. Dearborn. Phone Superior 2713.

GROCERY AND MARKET

For Sale—International Grocery, 8211-13 Lawrence-av.; must be sold at a sacrifice price, very quick; owner is drafted; 1st class location; 3 living rooms; rent $45. 1st floor.

GROCERY AND MARKET MEN THINKING of buying deliv